PRESS RELEASE-For Immediate Release **Albuquerque (July 9, 2014) – Traffic Report**

 *This report replaces previous report.*



Paseo Del Norte/I-25 Interchange
RECONSTRUCTION PROJECT

- **Wednesday 7/9 from 8 pm to 5 am each evening** – Paseo Del Norte eastbound from Jefferson to the southbound frontage road will have the right lane closed.
- **Wednesday 7/9 from 9 pm to 5 am** - I_25 northbound at Paseo Del Norte will be closed.
- **Wednesday 7/9 from 9 pm to 5 am** - The I_25 northbound frontage road from San Antonio to Paseo Del Norte will be closed.
- **Thursday 7/10 and Friday 7/11 from 9 am to 3 pm each day** - I_25 northbound at Paseo Del Norte will have the right lane closed.
- **Thursday 7/10 from 9 am to 5 pm each day** - The I_25 northbound frontage road north of San Antonio will have the right lane closed.
- **Thursday 7/10 from 9 pm to 5 am** - I_25 both directions at Paseo Del Norte will have the left lane closed.
- **Friday 7/11 at 9 pm until Monday at 5 am**- Jefferson both directions south of Paseo Del Norte will be closed.
- **Ongoing and until further notice** - Tiburon at Jefferson will be closed.
- **Ongoing until further notice** – The I_25 northbound onramp from Paseo Del Norte will be closed.
- **Ongoing and until further notice** – The I_25 southbound Frontage Road from Paseo Del Norte to San Antonio will be one lane only.
- **Ongoing and until further notice (Kiewit)** – The I_25 northbound frontage road from San Mateo/Osuna to just past Forest Hills will be reduced to one lane only. All lanes are restored just after Forest Hills.



Susana Martinez
Governor

Tom Church
Cabinet Secretary

- **Ongoing and until further notice (Kiewit)** – The I_25 northbound frontage road before Paseo Del Norte will be reduced to one lane. Frontage road traffic must merge with I_25 northbound off ramp traffic.

Project A300940 /Rio Bravo – Isleta Intersection Improvement (Emiliano Martinez Project Manager/AUI Contractor)

- **Ongoing through Tuesday 8/5** – N_M 5_00 (Rio Bravo) at Isleta will switch all traffic onto the westbound lanes during construction. Two lanes of traffic each direction will be maintained. EXPECT DELAYS!!
- **Ongoing through Tuesday 8/5** – Isleta Boulevard at Rio Bravo will switch all traffic onto the northbound lanes during construction. Two lanes of traffic each direction (a through lane and a left turn lane) will be maintained. EXPECT DELAYS!!

Project A300303 / I-40 / 98th Interchange Improvement (Jeremy Maestas Project Manager/AUI Inc. Contractor) Project will add an additional off ramp lane

- **Ongoing through Tuesday 7/29 from 7 am to 4 pm and 9 pm to 5 am – I_40** westbound at 98th street and Unser will have various single right lane closures.

Project A301220 / I-25 US 550 Interchange Improvement (Emiliano Martinez Project Manager/FNF Contractor) 240 calendar day project

- **Wednesday 7/9 from 9 pm to 5 am** – U_S 550 bridge deck over I_25 (exit 242) will be closed. A single westbound and eastbound through only lane will REMAIN OPEN. Ramps in green below will be open.

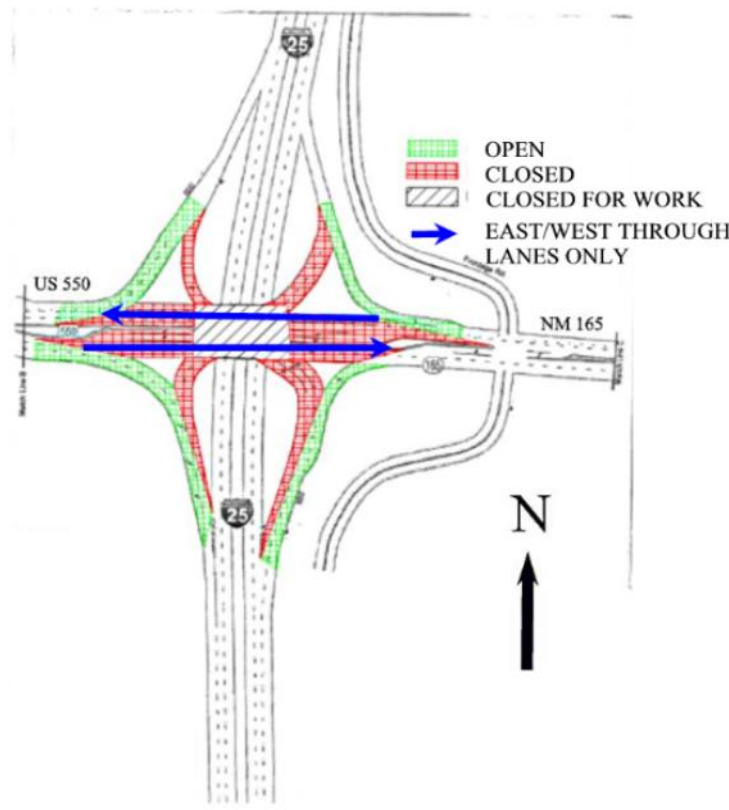

Detours include:

Exit 240

NM 313

NM 528

Unser

Paseo Del Volcan

- **Ongoing through Thursday 7/10 from 8 pm to 5 am each evening**– U_S 5_50 both directions from N_M 3_13 to I_25 (Bernalillo) will have various lane closures during final striping and bridge deck overlay.

Project A300380 / N M 528 Southern to Sundt/ Roadway Rehabilitation (Patsy Najar/ Project Manager/Albuquerque Underground Inc.)

- **Ongoing through Monday 9/22** - N_M 5_28 (DeArco Highway) both directions from Southern to Sundt will have a traffic switch onto the southbound lanes for roadway construction. Two lanes of traffic each direction will be maintained. EXPECT DELAYS!!

Project A301261 / N M 45 /Coors/Hanover to Quail Roadway Rehabilitation (Ed Mata / Project Manager/Albuquerque Asphalt Inc.)



Susana Martinez
Governor

Tom Church
Cabinet Secretary

- **Ongoing through Friday 7/18 from 9 am to 3 pm and 9 pm to 5 am each day and evening – N_M 45 (Coors) both directions from Hanover to Quail will have various lane closures. Various right lane closures during the daytime.**

Project A300693 / N M 3 14 Bridge Replacement (Isleta) (Ed Mata / Project Manager/El Terrero Construction) \$1.1M (Spring 2014 completion)

- **Ongoing and until further notice from 7 am to 6 pm- N_M 3_14 from mile marker 6 to 15 will have various lane closures during road construction.**

Project A301170 / N M 3 33 and N M 2 17 Intersection (Tijeras Canyon/East Mountains) Intersection Improvement Project (Jeremy Maestas/ Project Manager/Albuquerque Underground Inc.) \$1.08 M (60 Calendar Day Project)

Project A301341 (I 25 over Central) Bridge Overlay Project (Jeremy Maestas/ Project Manager/Truesdell Corporation)

Project A300340 (I 40 over Tramway) Bridge Overlay Project (Jeremy Maestas/ Project Manager/Meridian Construction)

PAVEMENT PRESERVATION PROJECTS

- **Ongoing through Friday 7/11 from 7 am to 6 pm each weekday (Cutler) – N_M 47 both directions from mile marker 2.6 to 4.6 (north of U_S 60) will have various lane closures for paving operation. Flagmen will be onsite to move traffic through the work zone.**



DISTRICT WIDE TRAFFIC IMPACTS

- **Wednesday 7/9 from 9 pm to 5 am (PNM) - I_40 eastbound from Washington to San Pedro (mile marker 162) will have the left lane closed to repair street lights.**



Susana Martinez
Governor

Tom Church
Cabinet Secretary

- **Wednesday 7/9 from 9 am to 3 pm each weekday (Cutler)** - The 12th street intersection at I_40 will have various lane closures for pavement resurfacing.
- **Saturday 7/12 from 10 am to 4 pm (Herzog)** – N_M 5_00 (Rio Bravo) at the railroad crossing will be reduced to one lane. EXPECT DELAYS!!!
- **Ongoing through Friday 7/11 from 8:30 am to 3:30 pm each weekday (Universal Constructors)**– N_M 47 at mile marker 26.93 (Menard Road in Valencia County) will be reduced to a single lane for guardrail installation. Flagmen will be onsite to move traffic through the work zone.
- **Ongoing through Friday 7/11 (TLC)** – N_M 2_63 (North El Cerro Loop) just west of Terry Drive will be closed for emergency culvert repair. Seek alternate route.
- **Ongoing through Friday 7/18 from 9 am to 4 pm each weekday (MSCI)**– Oak Street at Central will have various lane closures for curb, gutter and sidewalk repair.
- **Ongoing through Monday 7/21 from 8:30 am to 3:30 pm each weekday (Pedro Villa)**– N_M 5_56 (Tramway) northbound at Montgomery will have the right lane closed for turn lane extension.

All projects scheduled weather permitting and are subject to change without notice. For more information please contact, Phil Gallegos, NM Department of Transportation at 798-6645 or 220-4153, logon to www.nmroads.com. or dial 511.