PRESS RELEASE-For Immediate Release **Albuquerque (June 27, 2014) – Traffic Report**

 *This report replaces previous report.*



Paseo Del Norte/I-25 Interchange
RECONSTRUCTION PROJECT

- **Friday 6/27 from 9 pm to 5 am each evening** - I_25 northbound at Paseo Del Norte will have the left lane closed.
- **Saturday 6/28 from 6 am to 6 pm each day** - Pino Road at the northbound Frontage road will be closed.
- **Saturday 6/28 through Wednesday 7/2 from 9 pm to 5 am each evening** - I_25 northbound from San Antonio to Paseo Del Norte will be closed.
- **Monday 6/30 through Thursday 7/3 from 9 am to 3 pm each day** - I_25 northbound at Paseo Del Norte will have the right lane closed.
- **Thursday 7/3 from 9 pm to 5 am each evening** - I_25 southbound at Paseo Del Norte will be closed.
- **Ongoing and until further notice** - Tiburon at Jefferson will be closed.
- **Ongoing through Wednesday 7/2 from 7 pm to 5 am each evening** – Paseo Del Norte eastbound from Jefferson to the southbound frontage road will have the right lane closed.
- **Ongoing through Thursday 7/3 from 9 pm to 5 am each evening** - San Antonio/Ellison at/under I_25 will be CLOSED.
- **Ongoing until further notice** – The I_25 northbound onramp from Paseo Del Norte will be closed.
- **Ongoing and until further notice** – The I_25 southbound Frontage Road from Paseo Del Norte to San Antonio will be one lane only.



Susana Martinez
Governor

Tom Church
Cabinet Secretary

- **Ongoing and until further notice (Kiewit)** – The I_25 northbound frontage road from San Mateo/Osuna to just past Forest Hills will be reduced to one lane only. All lanes are restored just after Forest Hills.
- **Ongoing and until further notice (Kiewit)** – The I_25 northbound frontage road before Paseo Del Norte will be reduced to one lane. Frontage road traffic must merge with I_25 northbound off ramp traffic.

Project A300940 /Rio Bravo – Isleta Intersection Improvement (Emiliano Martinez Project Manager/AUI Contractor)

- **Ongoing through Tuesday 8/5** – N_M 5_00 (Rio Bravo) at Isleta will switch all traffic onto the westbound lanes during construction. Two lanes of traffic each direction will be maintained. EXPECT DELAYS!!
- **Ongoing through Tuesday 8/5** – Isleta Boulevard at Rio Bravo will switch all traffic onto the northbound lanes during construction. Two lanes of traffic each direction (a through lane and a left turn lane) will be maintained. EXPECT DELAYS!!

Project A300303 / I-40 / 98th Interchange Improvement (Jeremy Maestas Project Manager/AUI Inc. Contractor) Project will add an additional off ramp lane

- **Ongoing through Tuesday 7/29 from 7 am to 4 pm and 9 pm to 5 am – I_40** westbound at 98th street and Unser will have various single right lane closures.

Project A301220 / I-25 US 550 Interchange Improvement (Emiliano Martinez Project Manager/FNF Contractor) 240 calendar day project



- **Friday 6/27 at 9 pm until Monday 6/30 at 5 am** – U_S 550 bridge deck over I_25 will be closed. A single westbound and eastbound through only lane will be maintained.

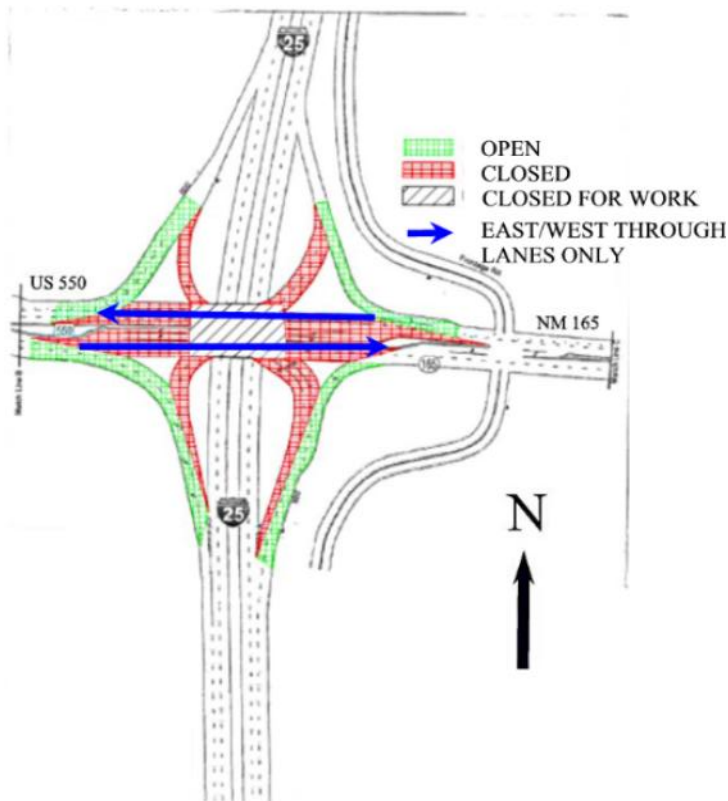

- **Ongoing through Wednesday 7/2 from 7 am to 5 pm and 8 pm to 5 am each evening**– U_S 5_50 both directions from N_M 3_13 to I_25 (Bernalillo) will have various lane closures during final striping and bridge deck overlay.

Project A300380 / N M 528 Southern to Sundt/ Roadway Rehabilitation (Patsy Najar/ Project Manager/Albuquerque Underground Inc.)

- **Ongoing through Monday 9/22** - N_M 5_28 (DeArco Highway) both directions from Southern to Sundt will have a traffic switch onto the southbound lanes for roadway construction. Two lanes of traffic each direction will be maintained. EXPECT DELAYS!!

Project A301261 / N M 45 /Coors/Hanover to Quail Roadway Rehabilitation (Ed Mata / Project Manager/Albuquerque Asphalt Inc.)



Susana Martinez
Governor

Tom Church
Cabinet Secretary

- **Ongoing through Friday 7/18 from 9 am to 3 pm and 9 pm to 5 am each day and evening – N_M 45 (Coors) both directions from Hanover to Quail will have various lane closures. Various right lane closures during the daytime.**

Project A300693 / N M 3 14 Bridge Replacement (Isleta) (Ed Mata / Project Manager/El Terrero Construction) \$1.1M (Spring 2014 completion)

- **Ongoing and until further notice from 7 am to 6 pm- N_M 3_14 from mile marker 6 to 15 will have various lane closures during road construction.**

Project A301170 / N M 3 33 and N M 2 17 Intersection (Tijeras Canyon/East Mountains) Intersection Improvement Project (Jeremy Maestas/ Project Manager/Albuquerque Underground Inc.) \$1.08 M (60 Calendar Day Project)

- **Ongoing through Thursday 7/3 from 9 am to 4 pm – N_M 3_33 at N_M 2_17 will have various lane closures for final paving.**

Project A301341 (I 25 over Central) Bridge Overlay Project (Jeremy Maestas/ Project Manager/Truesdell Corporation)

- **Monday 6/30 from 9 pm to 5 am (Truesdell) – I_25 both directions at Central (mile marker 224) will have various lane closures for striping.**

Project A300340 (I 40 over Tramway) Bridge Overlay Project (Jeremy Maestas/ Project Manager/Meridian Construction)

- **Friday 6/20 at 9 pm until Monday 6/23 at 5 am – I_40 eastbound at Tramway (mile marker 168) will be reduced to one lane only for bridge deck maintenance.**

PAVEMENT PRESERVATION PROJECTS

- **Ongoing through Friday 7/11 from 7 am to 6 pm each weekday (Cutler) – N_M 47 both directions from mile marker 2.6 to 4.6 (north of U_S 60) will have various lane closures for paving operation. Flagmen will be onsite to move traffic through the work zone.**



Susana Martinez
Governor

Tom Church
Cabinet Secretary



DISTRICT WIDE TRAFFIC IMPACTS

- **Saturday 6/28 from 10 pm to 8 am (Herzog)**– N_M 4_73 (Avenida Bernalillo) will be closed at the railroad tracks for repairs.
- **Wednesday 7/2 from 9 pm to 5 am (PNM)**– I_40 westbound at Tramway (mile marker 167) will have the right lane closed to repair utilities.
- **Ongoing through Tuesday 7/1 from 8 am to 6 pm each weekday (Mastec N. American)** – N_M 5_28 both directions between Sundt and Iris will have various full closures of 3 to 5 minutes for overhead utility installation.
- **Ongoing through Friday 7/11 (TLC)** – N_M 2_63 (North El Cerro Loop) just west of Terry Drive will be closed for emergency culvert repair. Seek alternate route.

All projects scheduled weather permitting and are subject to change without notice. For more information please contact, Phil Gallegos, NM Department of Transportation at 798-6645 or 220-4153, logon to www.nmroads.com. or dial 511.