



This is a digital copy of a book that was preserved for generations on library shelves before it was carefully scanned by Google as part of a project to make the world's books discoverable online.

It has survived long enough for the copyright to expire and the book to enter the public domain. A public domain book is one that was never subject to copyright or whose legal copyright term has expired. Whether a book is in the public domain may vary country to country. Public domain books are our gateways to the past, representing a wealth of history, culture and knowledge that's often difficult to discover.

Marks, notations and other marginalia present in the original volume will appear in this file - a reminder of this book's long journey from the publisher to a library and finally to you.

Usage guidelines

Google is proud to partner with libraries to digitize public domain materials and make them widely accessible. Public domain books belong to the public and we are merely their custodians. Nevertheless, this work is expensive, so in order to keep providing this resource, we have taken steps to prevent abuse by commercial parties, including placing technical restrictions on automated querying.

We also ask that you:

- + *Make non-commercial use of the files* We designed Google Book Search for use by individuals, and we request that you use these files for personal, non-commercial purposes.
- + *Refrain from automated querying* Do not send automated queries of any sort to Google's system: If you are conducting research on machine translation, optical character recognition or other areas where access to a large amount of text is helpful, please contact us. We encourage the use of public domain materials for these purposes and may be able to help.
- + *Maintain attribution* The Google "watermark" you see on each file is essential for informing people about this project and helping them find additional materials through Google Book Search. Please do not remove it.
- + *Keep it legal* Whatever your use, remember that you are responsible for ensuring that what you are doing is legal. Do not assume that just because we believe a book is in the public domain for users in the United States, that the work is also in the public domain for users in other countries. Whether a book is still in copyright varies from country to country, and we can't offer guidance on whether any specific use of any specific book is allowed. Please do not assume that a book's appearance in Google Book Search means it can be used in any manner anywhere in the world. Copyright infringement liability can be quite severe.

About Google Book Search

Google's mission is to organize the world's information and to make it universally accessible and useful. Google Book Search helps readers discover the world's books while helping authors and publishers reach new audiences. You can search through the full text of this book on the web at <http://books.google.com/>

A 767,072



*Hand Book of
Automobiles*

1919

*National Automobile Chamber
of Commerce Incorporated*

7 East 42d Street, New York, U.S.A.

Engineering
Library

TL

1

H 24

1919

Copyright, 1919, by the
NATIONAL AUTOMOBILE CHAMBER OF COMMERCE, Inc.
New York City

Engraved and Printed by
Redfield-Kendrick-Odell Co., Inc.
New York

SIXTEENTH ANNUAL ANNOUNCEMENT

THE sixteenth ANNUAL HAND BOOK illustrates and gives uniform specifications of the principal models of motor cars and motor trucks produced by the leading manufacturers in the United States who are members of the NATIONAL AUTOMOBILE CHAMBER OF COMMERCE.

With a view to giving, if necessary, up to one hundred per cent. of their capacities to the making of material for the war, passenger car makers voluntarily curtailed their production during the last half of 1918 to about fifty per cent. of the same period of 1917, with the year's total production about sixty per cent. of 1917. Truck production substantially increased.

Prices, where given, are of January 1, but owing to the unusual conditions created by the war, all prices and specifications are necessarily subject to change without notice. Write the company in whose product you are interested for complete catalogue and the latest prices.

NATIONAL AUTOMOBILE
CHAMBER OF COMMERCE, INC.

January, 1919

**ORGANIZATION OF
NATIONAL AUTOMOBILE
CHAMBER OF COMMERCE
(INCORPORATED)**

7 East 42d Street NEW YORK, U. S. A.

OFFICERS

CHARLES CLIFTON, *President* Pierce-Arrow Motor Car Company
 HUGH CHALMERS, *Vice-President* Chalmers Motor Company
 R. D. CHAPIN, *Second Vice-President* . . . Hudson Motor Car Company
 Passenger Car Division
 WINDSOR T. WHITE, *Second Vice-President* . The White Motor Company
 Commercial Vehicle Division
 C. C. HANCH, *Secretary* Studebaker Corporation
 H. H. RICE, *Treasurer* Chevrolet Motor Company
 ALFRED REEVES, *General Manager*
 National Automobile Chamber of Commerce
 S. A. MILES, *Show Manager* National Automobile Chamber of Commerce

BOARD OF DIRECTORS

HUGH CHALMERS Chalmers Motor Company
 R. D. CHAPIN Hudson Motor Car Company
 C. W. CHURCHILL The Winton Company
 CHARLES CLIFTON Pierce-Arrow Motor Car Company
 R. H. COLLINS Cadillac Motor Car Company
 JOHN F. DODGE Dodge Brothers
 J. WALTER DRAKE Hupp Motor Car Corporation
 C. C. HANCH Studebaker Corporation
 ALVAN MACAULEY Packard Motor Car Company
 W. E. METZGER Columbia Motors Company
 R. E. OLDS Reo Motor Car Company
 CARL H. PELTON Maxwell Motor Company
 H. H. RICE Chevrolet Motor Company
 WINDSOR T. WHITE The White Motor Company
 JOHN N. WILLYS Willys-Overland Company

PATENTS COMMITTEE

C. C. HANCH *Chairman* Studebaker Corporation
 WINDSOR T. WHITE The White Motor Company
 A. L. RIKER Locomobile Company of America
 C. W. CHURCHILL The Winton Company
 CARL H. PELTON Maxwell Motor Company
 R. A. BRANNIGAN, *Manager* National Automobile Chamber of Commerce

COMMERCIAL VEHICLE COMMITTEE

WINDSOR T. WHITE, *Chairman* The White Motor Company
ALVAN MACAULEY Packard Motor Car Company
GEORGE M. GRAHAM Pierce-Arrow Motor Car Company
VICTOR L. BROWN Sterling Motor Truck Company
M. L. PULCHER Federal Motor Truck Company
H. W. PERRY, *Secretary* National Automobile Chamber of Commerce

RURAL MOTOR EXPRESS COMMITTEE

S. A. MILES, *Chairman* National Automobile Chamber of Commerce
F. W. FENN, *Secretary* National Automobile Chamber of Commerce

LEGISLATIVE COMMITTEE

H. H. RICE, *Chairman* Chevrolet Motor Company
J. WALTER DRAKE Hupp Motor Car Corporation
J. I. FARLEY Auburn Automobile Company

GOOD ROADS COMMITTEE

R. D. CHAPIN, *Chairman* Hudson Motor Car Company
W. E. METZGER Columbia Motors Company
ROYAL R. SCOTT Willys-Overland Company
S. M. WILLIAMS Garford Motor Truck Company
PYKE JOHNSON, *Secretary* National Automobile Chamber of Commerce

TRAFFIC COMMITTEE

W. E. METZGER, *Chairman* Columbia Motors Company
A. I. PHILP Dodge Brothers
F. C. CHANDLER Chandler Motor Car Company
J. S. MARVIN, *Manager* National Automobile Chamber of Commerce

ELECTRIC VEHICLE COMMITTEE

W. C. ANDERSON, *Chairman* Anderson Electric Car Company
FRED R. WHITE Baker R & L Company
H. W. SUYDAM Milburn Wagon-Company

HAND BOOK COMMITTEE

CARL H. PELTON, *Chairman* Maxwell Motor Company
HARRY M. JEWETT Paige-Detroit Motor Car Company
DAVID S. LUDLUM Autocar Company

MEMBERSHIP COMMITTEE

J. WALTER DRAKE, *Chairman* Hupp Motor Car Corporation
HUGH CHALMERS Chalmers Motor Company
C. W. CHURCHILL The Winton Company

EXPORT COMMITTEE

J. WALTER DRAKE, *Chairman* Hupp Motor Car Corporation
PETER S. STEENSTRUP General Motors Company
H. M. ROBINS Dodge Brothers
JAY RATHBUN The White Motor Company
R. T. WILLIAMS Willys-Overland Company
J. P. ROBERTS Studebaker Corporation

WAR SERVICE COMMITTEE

HUGH CHALMERS, *Chairman* Chalmers Motor Company
H. H. RICE Chevrolet Motor Company
GEORGE M. GRAHAM Pierce-Arrow Motor Car Company
JOHN N. WILLYS Willys-Overland Company
ALFRED REEVES National Automobile Chamber of Commerce

STANDARDIZATION AND CONSERVATION COMMITTEE

C. W. CHURCHILL, *Chairman* The Winton Company
A. F. KEMP H. H. Franklin Manufacturing Company
CARL H. PELTON Maxwell Motor Company

ALPHABETICAL INDEX

GASOLINE PASSENGER VEHICLES

	PAGES		PAGES
Allen Motor Company	52	Liberty Motor Car Company .	51
Apperson Brothers Automobile Company	70	Locomobile Company of America	41
Auburn Automobile Com- pany	108-109	Maxwell Motor Company . . .	19
Austin Automobile Company .	91	McFarlan Motor Company .	56-57
Barley Motor Car Company .	82	Mercer Automobile Company	53-55
Bartholomew Company	50	Mitchell Motors Company, Inc.	60-61
Brewster & Company	63	Moon Motor Car Company .	71
Briscoe Motor Corporation .	22	Nash Motors Company	76
Buick Motor Company	24-29	National Motor Car and Vehicle Corporation	74-75
Cadillac Motor Car Com- pany	66-67	Nordyke & Marmon Company.	40
J. I. Case T. M. Company . .	20-21	Oakland Motor Car Com- pany	34-35
Chalmers Motor Company . .	15	Olds Motor Works	58-59
Chandler Motor Car Com- pany	38-39	Packard Motor Car Company .	114
Chevrolet Motor Company	116-118	Paige-Detroit Motor Car Company	32-33
Cole Motor Car Company	100-101	W. A. Paterson Company . . .	83
Columbia Motors Company	124-125	Peerless Motor Car Com- pany	86-90
Crow-Elkhart Motor Company	90	Pierce-Arrow Motor Car Com- pany	30-31
Jas. Cunningham Son & Com- pany	23	Pilot Motor Car Company .	68-69
Geo. W. Davis Motor Car Company	94	Premier Motor Corporation .	92-93
Dodge Brothers	122	Reo Motor Car Company . . .	123
Dorris Motor Car Company .	44	Root & Van Dervoort Engin- eering Company	95
Dort Motor Car Company . . .	113	Saxon Motor Car Corporation	77
Elgin Motor Car Corporation .	64	Scripps-Booth Corporation .	81
Elkhart Carriage & Motor Car Company	102-103	Simplex Automobile Company	98
F. I. A. T.	62	Standard Steel Car Company .	80
H. H. Franklin Mfg. Company	43	F B Stearns Company	84-85
Grant Motor Car Corporation	45	Moline Plow Company— Stephens Motor Branch . . .	65
Hackett Motor Car Company .	112	Studebaker Corporation of America	16-18
Haynes Automobile Com- pany	46-47	Stutz Motor Car Company of America	120-121
Hudson Motor Car Company .	48	Velie Motors Corporation .	96-97
Hupp Motor Car Corpora- tion	104-107	Westcott Motor Car Company	42
Inter-State Motor Company .	115	Willys-Overland Inc.	36-37
Jordan Motor Car Company .	110	The Winton Company	78-79
King Motor Car Company . . .	119		
Kissel Motor Car Company .	72-73		
Kline Car Corporation	49		
Lexington Motor Company . .	111		

ALPHABETICAL INDEX—Continued

ELECTRIC VEHICLES

	PAGES		PAGES
Anderson Electric Car Com- pany	131	Milburn Wagon Company	129
Baker R & L Company	130	Ward Motor Vehicle Company	132

GASOLINE COMMERCIAL VEHICLES

	PAGES		PAGES
Acme Motor Truck Com- pany	162-163	Kleiber & Company	138
American-La France Fire Engine Company	178-179	Locomobile Company of America	148
Atterbury Motor Car Company	144-147	Maccar Truck Company	205
Autocar Company	182	Mack Brothers Motor Car Company	160
Bethlehem Motors Corporation	202-204	Maxwell Motor Company	177
Brockway Motor Truck Company	149	Moreland Motor Truck Com- pany	196
Chevrolet Motor Company	183	Nash Motors Company	176
Clyde Cars Company	185-187	Packard Motor Car Company	201
Commerce Motor Car Com- pany	135	Peerless Motor Car Company	159
Denby Motor Truck Company	136	Pierce-Arrow Motor Car Company	142-143
Diamond T Motor Car Com- pany	137	Reo Motor Car Company	197
Dodge Brothers	155	Republic Motor Truck Company	194-195
Dorris Motor Car Company	139	Saurer Motor Company	161
Duplex Truck Company	180	G. A. Schacht Motor Truck Company	170-171
Federal Motor Truck Company	140-141	Selden Motor Vehicle Company	188-189
Garford Motor Truck Company	198-200	Service Motor Truck Com- pany	164-165
General Motors Truck Com- pany	169	Standard Motor Truck Company	166
International Harvester Company	172-175	Sterling Motor Truck Company	184
Kelly - Springfield Motor Truck Company	150-153	Stewart Motor Corporation	181
Kissel Motor Car Com- pany	156-158	Velie Motors Corporation	154
		Vim Motor Truck Company	168
		Walter Motor Truck Company	167
		The White Company	190-193

INDEX OF TRADE NAMES

GASOLINE PASSENGER VEHICLES

	PAGES		PAGES
Allen	52	Liberty	51
Apperson	70	Locomobile	41
Auburn	108-109	Marmon	40
Austin	91	Maxwell	19
Brewster	63	McFarlan	56-57
Briscoe	22	Mercer	53-55
Buick	24-29	Mitchell	60-61
Cadillac	66-67	Moline-Knight	95
Case	20-21	Moon	71
Chalmers	15	Nash	76
Chandler	38-39	National	74-75
Chevrolet	116-118	Oakland	34-35
Cole	100-101	Oldsmobile	58-59
Columbia	124-125	Overland	36
Crow-Elkhart	90	Packard	114
Cunningham	23	Paige	32-33
Davis	94	Paterson	83
Dodge Brothers	122	Peerless	86-90
Dorris	44	Pierce-Arrow	30-31
Dort	113	Pilot	68-69
Elcar	102-103	Premier	92-93
Elgin	64	Reo	123
Fiat	62	Roamer	82
Franklin	43	Saxon	77
Glide	50	Scripps-Booth	81
Grant	45	Simplex	98
Hackett	112	Standard	80
Haynes	46-47	Stearns-Knight	84-85
Hudson	48	Stephens Six	65
Hupmobile	104-107	Studebaker	16-18
Inter-State	115	Stutz	120-121
Jordan	110	Velie	96-97
King	119	Westcott	42
Kissel	72-73	Willys-Knight	37
Kline Kar	49	Winton	78-79
Lexington	111		

INDEX OF TRADE NAMES—Continued

ELECTRIC VEHICLES

	PAGES		PAGES
Detroit Electric	131	Rauch & Lang	130
Milburn Electric	129	Ward	132

GASOLINE COMMERCIAL VEHICLES

Acme	162-163	Mack	160
American-La France	178-179	Maxwell	177
Atterbury	144-147	Moreland	196
Autocar	182	Nash	176
Bethlehem	202-204	Packard	201
Brockway	149	Peerless	159
Chevrolet	183	Pierce-Arrow	142-143
Clydesdale	185-187	Reo	197
Commerce	135	Republic	194-195
Denby	136	Riker	148
Diamond T.	137	Saurer	161
Dodge Brothers	155	Schacht	170-171
Dorris	139	Selden	188-189
Duplex	180	Service	164-165
Federal	140-141	Standard	166
Garford	198-200	Sterling	184
G. M. C.	169	Stewart	181
International	172-175	Velie	154
Kelly-Springfield	150-153	Vim	168
Kissel	156-158	Walter	167
Kleiber	138	White	190-193
Maccar	205		

N. A. C. C. HORSE-POWER RATING

The standard horse-power rating, formerly known as the A. L. A. M. Rating, has been officially adopted by the National Automobile Chamber of Commerce, Inc.

The formula adopted is $\frac{D^2 \times N}{2.5}$. D is the cylinder bore in inches, N the number of cylinders, and 2.5 a constant, based on the average view of eminent engineers as to a fair, conservative rating for a four-cycle motor at one thousand feet per minute piston speed.

TABLE OF HORSE-POWER FOR USUAL SIZES OF MOTORS

INS.	2 CYLS.	4 CYLS.	6 CYLS.	8 CYLS.	12 CYLS.
2½	5.00	10.00	15.00	20.00	30.00
2⅝	5.50	11.03	16.54	22.05	33.08
2¾	6.00	12.10	18.15	24.20	36.30
2⅞	6.62	13.23	19.84	26.45	39.68
3	7.20	14.40	21.60	28.80	43.20
3⅛	7.81	15.63	23.44	31.25	46.88
3¼	8.50	16.90	25.35	33.80	50.70
3⅜	9.12	18.23	27.34	36.45	54.68
3½	9.80	19.60	29.40	39.20	58.80
3⅝	10.50	21.03	31.54	42.05	63.08
3¾	11.25	22.50	33.75	45.00	67.50
3⅞	12.00	24.03	36.04	48.05	72.08
4	12.80	25.60	38.40	51.20	76.80
4⅛	13.62	27.23	40.84	54.45	81.68
4¼	14.50	28.90	43.35	57.80	86.70
4⅜	15.31	30.63	45.94	61.25	91.88
4½	16.20	32.40	48.60	64.80	97.20
4⅝	17.12	34.23	51.34	68.45	102.68
4¾	18.00	36.10	54.15	72.20	108.30
4⅞	19.00	38.03	57.04	76.05	114.08
5	20.00	40.00	60.00	80.00	120.00
5⅛	21.00	42.03	63.04	84.05	126.08
5¼	22.00	44.10	66.15	88.20	132.30
5⅜	23.00	46.23	69.34	92.45	138.68
5½	24.20	48.40	72.60	96.80	145.20
5⅝	25.31	50.63	75.94	101.25	151.88
5¾	26.50	52.90	79.35	105.80	158.70
5⅞	27.62	55.23	82.84	110.45	165.68
6	28.80	57.60	86.40	115.20	172.80

**ILLUSTRATIONS AND
SPECIFICATIONS
GASOLINE
PASSENGER
VEHICLES**

**CHALMERS
MOTOR
COMPANY**

**DETROIT
MICHIGAN**

Price	\$1565
Three-Passenger Coupe	1985
Three-Passenger Roadster	1565
Five-Passenger Sedan	2250



CHALMERS TOURING—6-30-1919

COLOR	Body, blue; running gear, black	LUBRICATION	Force feed and splash
SEATING CAPACITY	Five	RADIATOR	Cellular
POSITION OF DRIVER	Left side	COOLING	Thermo-syphon
WHEELBASE	117 inches	IGNITION	Storage battery
GAUGE	56 inches	STARTING SYSTEM	Two unit
WHEELS	Wood	STARTER OPERATED	Gear to fly wheel
FRONT TIRES	32 x 4 inches	LIGHTING SYSTEM	Electric
REAR TIRES	32 x 4 inches, anti-skid	VOLTAGES	Six to eight
SERVICE BRAKE	Contracting on rear wheels	WIRING SYSTEM	Single
EMERGENCY BRAKE	Expanding on rear wheels	GASOLINE SYSTEM	Vacuum
CYLINDERS	Six	CLUTCH	Dry multiple disc
HOW ARRANGED	Vertically	TRANSMISSION	Selective sliding
CAST	En bloc	GEAR CHANGES	Three forward, one reverse
HORSEPOWER	25.35 (N.A.C.C. Rating)	DRIVE	Spiral bevel
BORE AND STROKE	3¼ x 4½ inches	REAR AXLE	Semi-floating
		STEERING GEAR	Worm and gear

In addition to above specifications, price includes top, top hood, windshield, speedometer, ammeter, voltmeter, tire pump, electric horn and demountable rims.

**STUDEBAKER
CORPORATION
OF AMERICA**

**SOUTH BEND
I N D I A N A**

**Price \$1125
Sedan 1685**



STUDEBAKER LIGHT FOUR TOURING—SH

COLOR	Dark blue	LUBRICATION	Splash with circulating pump
SEATING CAPACITY	Five	RADIATOR	Tubular
POSITION OF DRIVER	Left side	COOLING	Water pump
WHEELBASE	112 inches	IGNITION	Storage battery
GAUGE	56 inches	STARTING SYSTEM	Two unit
WHEELS	Wood	STARTER OPERATED	Chain to crank shaft
FRONT TIRES	32 x 3 1/4 inches	LIGHTING SYSTEM	Electric
REAR TIRES	32 x 3 1/4 inches, anti-skid	VOLTAGES	Six
SERVICE BRAKE	Contracting on rear wheels	WIRING SYSTEM	Single
EMERGENCY BRAKE	Expanding on rear wheels	GASOLINE SYSTEM	Vacuum
CYLINDERS	Four	CLUTCH	Cone
HOW ARRANGED	Vertically	TRANSMISSION	Selective sliding
CAST	En bloc	GEAR CHANGES	Three forward, one reverse
HORSEPOWER	19.6 (N.A.C.C. Rating)	DRIVE	Spiral bevel
BORE AND STROKE	3 1/2 x 5 inches	REAR AXLE	Semi-floating
		STEERING GEAR	Worm and sector

In addition to above specifications, price includes top, top hood, windshield, speedometer, battery indicator, electric horn and demountable rims.

**STUDEBAKER
CORPORATION
OF AMERICA**

**SOUTH BEND
INDIANA**

Price \$1585
Sedan 2185



STUDEBAKER LIGHT SIX TOURING—EH

COLOR	Maroon	LUBRICATION	Splash with circulating pump
SEATING CAPACITY	Five	RADIATOR	Tubular
POSITION OF DRIVER	Left side	COOLING	Water pump
WHEELBASE	119 inches	IGNITION	Storage battery
GAUGE	56 inches	STARTING SYSTEM	Two unit
WHEELS	Wood	STARTER OPERATED	Chain to crank shaft
FRONT TIRES	32 x 4 inches	LIGHTING SYSTEM	Electric
REAR TIRES	32 x 4 inches, anti-skid	VOLTAGES	Six
SERVICE BRAKE	Contracting on rear wheels	WIRING SYSTEM	Single
EMERGENCY BRAKE	Expanding on rear wheels	GASOLINE SYSTEM	Vacuum
CYLINDERS	Six	CLUTCH	Cone
HOW ARRANGED	Vertically	TRANSMISSION	Selective sliding
CAST	En bloc	GEAR CHANGES	Three forward, one reverse
HORSEPOWER	29.4 (N.A.C.C. Rating)	DRIVE	Spiral bevel
BORE AND STROKE	3½ x 5 inches	REAR AXLE	Semi-floating
		STEERING GEAR	Worm and sector

In addition to above specifications, price includes top, top hood, windshield, speedometer, electric horn, battery indicator, switch lock, extra rim and tire carrier.

**STUDEBAKER
CORPORATION
OF AMERICA**

Price, \$1985

**SOUTH BEND
INDIANA**



STUDEBAKER SEVEN-PASSENGER SIX TOURING—E-G

COLOR	Dark green	BORE AND STROKE	3 7/8 x 5 inches
SEATING CAPACITY	Seven	LUBRICATION	Splash with circulating pump
POSITION OF DRIVER	Left side	RADIATOR	Tubular
WHEELBASE	126 inches	COOLING	Water pump
GAUGE	56 inches	IGNITION	Storage battery
WHEELS	Wood	STARTING SYSTEM	Two unit
FRONT TIRES	33 x 4 1/2 inches	STARTER OPERATED	Chain to crank shaft
REAR TIRES	33 x 4 1/2 inches, anti-skid	LIGHTING SYSTEM	Electric
SERVICE BRAKE	Contracting on rear wheels	VOLTAGES	Six
EMERGENCY BRAKE	Expanding on rear wheels	WIRING SYSTEM	Single
CYLINDERS	Six	GASOLINE SYSTEM	Vacuum
HOW ARRANGED	Vertically	CLUTCH	Cone
CAST	En bloc	TRANSMISSION	Selective sliding
HORSEPOWER	36.04 (N.A.C.C. Rating)	GEAR CHANGES	Three forward, one reverse
		DRIVE	Spiral bevel
		REAR AXLE	Semi-floating
		STEERING GEAR	Worm and sector

In addition to above specifications, price includes top, top hood, windshield, speedometer, ammeter, clock, electric horn, switch lock glove, box, light on rear seat with extension cord for emergencies, tire-carriers and extra rim.

**MAXWELL
MOTOR
COMPANY**
DETROIT
MICHIGAN

Price	\$895
Roadster	895
Sedan	1565
Coupe	1520
All-weather Touring	1005
All-weather Roadster	980
Commercial Delivery	880
Chassis with Cowl	805



MAXWELL TOURING—25

COLOR	Body, blue-black; running gear, black	LUBRICATION	Pump over and splash
SEATING CAPACITY . .	Five	RADIATOR	Tubular
POSITION OF DRIVER .	Left side	COOLING	Thermo-syphon
WHEELBASE	108 inches	IGNITION	Storage battery
GAUGE	56 inches	STARTING SYSTEM . .	Single unit
WHEELS	Wood	STARTER OPERATED .	Gear to fly wheel
FRONT TIRES	30 x 3½ inches	LIGHTING SYSTEM . .	Electric
REAR TIRES	30 x 3½ inches, anti-skid	VOLTAGES	Twelve
SERVICE BRAKE	Contracting on rear wheels	WIRING SYSTEM . . .	Single
EMERGENCY BRAKE . .	Expanding on rear wheels	GASOLINE SYSTEM . .	Vacuum
CYLINDERS	Four	CLUTCH	Cone
HOW ARRANGED	Vertically	TRANSMISSION	Selective sliding
CAST	En bloc	GEAR CHANGES . . .	Three forward, one reverse
HORSEPOWER	21.03 (N.A.C.C. Rating)	DRIVE	Plain bevel
BORE AND STROKE . .	3¾ x 4½ inches	REAR AXLE	Three-quarters floating
		STEERING GEAR	Worm and gear

In addition to above specifications, price includes top, top hood, windshield, speedometer, ammeter, voltmeter, clock, tire pump, electric horn and demountable rims.

**J. I. CASE T. M.
COMPANY**

**R A C I N E
W I S C O N S I N**

Price \$2100
Four-Passenger Roadster 2100



CASE TOURING FAMILY MODEL—U

COLOR	Body, blue; wheels, ivory	LUBRICATION	Force feed and splash
SEATING CAPACITY	Seven	RADIATOR	Tubular
POSITION OF DRIVER	Left side	COOLING	Water pump
WHEELBASE	125 inches	IGNITION	High tension distributor and storage battery
GAUGE	56 inches	STARTING SYSTEM	Single unit
WHEELS	Wood	STARTER OPERATED	Gear to fly wheel
FRONT TIRES	35 x 4½ inches	LIGHTING SYSTEM	Electric
REAR TIRES	35 x 4½ inches, anti-skid	VOLTAGES	Six
SERVICE BRAKE	Contracting on rear wheels	WIRING SYSTEM	Single
EMERGENCY BRAKE	Expanding on rear wheels	GASOLINE SYSTEM	Vacuum
CYLINDERS	Six	CLUTCH	Dry plate
HOW ARRANGED	Vertically	TRANSMISSION	Selective sliding
CAST	En bloc	GEAR CHANGES	Three forward, one reverse
HORSEPOWER	29.4 (N.A.C.C. Rating)	DRIVE	Spiral bevel
BORE AND STROKE	3½ x 5¼ inches	REAR AXLE	Three-quarters floating
		STEERING GEAR	Screw and split nut

In addition to above specifications, price includes top, top hood, windshield, speedometer, ammeter, tire pump, electric horn and demountable rims.

**J. I. CASE T. M.
COMPANY**
 R A C I N E
 W I S C O N S I N

Price \$2100
Seven-Passenger Touring 2100



CASE SPORT—U

COLOR	Periscope green	RADIATOR	Tubular
SEATING CAPACITY	Four	COOLING	Water pump
POSITION OF DRIVER	Left side	IGNITION	High tension distributor and storage battery
WHEELBASE	125 inches	STARTING SYSTEM	Single unit
GAUGE	56 inches	STARTER OPERATED	Gear to fly wheel
WHEELS	Wood	LIGHTING SYSTEM	Electric
FRONT TIRES	35 x 4½ inches	VOLTAGES	Six
REAR TIRES	35 x 4½ inches, anti-skid	WIRING SYSTEM	Single
SERVICE BRAKE	Contracting on rear wheels	GASOLINE SYSTEM	Vacuum
EMERGENCY BRAKE	Expanding on rear wheels	CLUTCH	Dry plate
CYLINDERS	Six	TRANSMISSION	Selective sliding
HOW ARRANGED	Vertically	GEAR CHANGES	Three forward, one reverse
CAST	En bloc	DRIVE	Spiral bevel
HORSEPOWER	29.4 (N.A.C.C. Rating)	REAR AXLE	Three-quarters floating
BORE AND STROKE	3½ x 5¼ inches	STEERING GEAR	Screw and split nut
LUBRICATION	Force feed and splash		

In addition to above specifications, price includes top, top hood, windshield, speedometer, ammeter, tire pump, electric horn and demountable rims.

**BRISCOE
MOTOR
CORPORATION**

**JACKSON
MICHIGAN**

Price \$885
Two-Passenger Roadster 885
Delivery Wagon 885



BRISCOE TOURING—B 4-24

COLOR	Body, green; wheels, cream; chassis and fenders, black	BORE AND STROKE	3 $\frac{3}{8}$ x 5 $\frac{1}{8}$ inches
SEATING CAPACITY.	Five	LUBRICATION	Pump over and splash
POSITION OF DRIVER	Left side	RADIATOR	Tubular
WHEELBASE	104 inches	COOLING	Thermo-syphon
GAUGE	55 $\frac{1}{4}$ inches	IGNITION	Storage battery
WHEELS	Wood	STARTING SYSTEM	Two unit
FRONT TIRES	30 x 3 $\frac{1}{2}$ inches	STARTER OPERATED	Gear to fly wheel
REAR TIRES	30 x 3 $\frac{1}{2}$ inches, anti-skid	LIGHTING SYSTEM	Electric
SERVICE BRAKE	Contracting on rear wheels	VOLTAGES	Six
EMERGENCY BRAKE	Expanding on rear wheels	WIRING SYSTEM	Single
CYLINDERS	Four	GASOLINE SYSTEM	Gravity
HOW ARRANGED	Vertically	CLUTCH	Cone
CAST	En bloc	TRANSMISSION	Selective sliding
HORSEPOWER	10.3 (N.A.C.C. Rating)	GEAR CHANGES	Three forward, one reverse
		DRIVE	Plain bevel
		REAR AXLE	Semi-floating
		STEERING GEAR	Worm and gear

In addition to above specifications, price includes top, top hood, windshield, speedometer, ammeter, tire pump, electric horn and demountable rims.

**J A M E S
CUNNINGHAM
SON & COMPANY**
ROCHESTER
NEW YORK

Price \$4250
 Seven-Passenger Touring 4250
 Four-Passenger Roadster 4250
 Limousine 5500
 Landaulet 5750



CUNNINGHAM TOURING—V

COLOR	Optional	LUBRICATION	Full force feed
SEATING CAPACITY	Four	RADIATOR	Cellular
POSITION OF DRIVER	Left side	COOLING	Water pump
WHEELBASE	132 inches	IGNITION	Storage battery
GAUGE	56 inches	STARTING SYSTEM	Two unit
WHEELS	Wire or wood	STARTER OPERATED	Gear to transmission
FRONT TIRES	35 x 5 inches	LIGHTING SYSTEM	Electric
REAR TIRES	35 x 5 inches, anti-skid	VOLTAGES	Six
SERVICE BRAKE	Contracting on rear wheels	WIRING SYSTEM	Single
EMERGENCY BRAKE	Expanding on rear wheels	GASOLINE SYSTEM	Vacuum
CYLINDERS	Eight	CLUTCH	Dry multiple disc
HOW ARRANGED	V type, 90 degrees	TRANSMISSION	Selective sliding
CAST	In fours	GEAR CHANGES	Three forward, one reverse
HORSEPOWER	45 (N.A.C.C. Rating)	DRIVE	Spiral bevel
BORE AND STROKE	3¾ x 5 inches	REAR AXLE	Full floating
		STEERING GEAR	Worm and gear

In addition to above specifications, price includes top, top hood, windshield, speedometer, ammeter, voltmeter, clock, tire pump, electric horn and demountable rims.

**BUICK MOTOR
COMPANY**

**F L I N T
M I C H I G A N**

Price, \$1495



BUICK—H-6-44

COLOR	Body, Buick blue; wheels, straw color	LUBRICATION	Splash with cir- culating pump
SEATING CAPACITY . .	Three	RADIATOR	Cellular
POSITION OF DRIVER	Left side	COOLING	Water pump
WHEELBASE	118 inches	IGNITION	High tension gen- erator and storage battery
GAUGE	56 inches	STARTING SYSTEM . .	Single unit
WHEELS	Wood	STARTER OPERATED .	Gear to fly wheel
FRONT TIRES	33 x 4 inches	LIGHTING SYSTEM . .	Electric
REAR TIRES	33 x 4 inches, anti-skid	VOLTAGES	Six to eight
SERVICE BRAKE	Contracting on brake drum	WIRING SYSTEM . . .	Single
EMERGENCY BRAKE . .	Expanding inside brake drum	GASOLINE SYSTEM . .	Vacuum
CYLINDERS	Six	CLUTCH	Dry plate multiple disc
HOW ARRANGED	Vertically	TRANSMISSION	Selective sliding
CAST	En bloc	REAR CHANGES . . .	Three forward, one reverse
HORSEPOWER	27.34 (N.A.C.C. Rating)	DRIVE	Spiral bevel
BORE AND STROKE . . .	3 $\frac{3}{8}$ x 4 $\frac{1}{2}$ inches	REAR AXLE	Full floating
		STEERING GEAR	Screw and nut

In addition to above specifications, price includes top, top hood, windshield, speedometer, ammeter, tire pump, electric horn and demountable rim.

**BUICK MOTOR
C O M P A N Y**

**F L I N T
M I C H I G A N**

Price, \$1495



BUICK TOURING—H-6-45

COLOR	Body and wheels, Buick deep green	BORE AND STROKE	3 3/8 x 4 1/2 inches
SEATING CAPACITY	Five	LUBRICATION	Splash with circulating pump
POSITION OF DRIVER	Left side	RADIATOR	Cellular
WHEELBASE	118 inches	COOLING	Water pump
GAUGE	56 inches	IGNITION	High tension generator and storage battery
WHEELS	Wood	STARTING SYSTEM	Single unit
FRONT TIRES	33 x 4 inches	STARTER OPERATED	Gear to fly wheel
REAR TIRES	33 x 4 inches, anti-skid	LIGHTING SYSTEM	Electric
SERVICE BRAKE	Contracting on brake drum	VOLTAGES	Six to eight
EMERGENCY BRAKE	Expanding inside brake drum	WIRING SYSTEM	Single
CYLINDERS	Six	GASOLINE SYSTEM	Vacuum
HOW ARRANGED	Vertically	CLUTCH	Dry plate multiple disc
CAST	En bloc	TRANSMISSION	Selective sliding
HORSEPOWER	27.34 (N.A.C.C. Rating)	GEAR CHANGES	Three forward, one reverse
		DRIVE	Spiral bevel
		REAR AXLE	Full floating
		STEERING GEAR	Screw and nut

In addition to above specifications, price includes top, top hood, windshield, speedometer, ammeter, tire pump, electric horn and demountable rim.

**BUICK MOTOR
C O M P A N Y**
F L I N T
M I C H I G A N

Price, \$1985



BUICK COUPE—H-6-46

COLOR	Body and wheels, Buick deep blue	LUBRICATION	Splash with circulating pump
SEATING CAPACITY	Four	RADIATOR	Cellular
POSITION OF DRIVER	Left side	COOLING	Water pump
WHEELBASE	118 inches	IGNITION	High tension generator and storage battery
GAUGE	56 inches	STARTING SYSTEM	Single unit
WHEELS	Wood	STARTER OPERATED	Gear to fly wheel
FRONT TIRES	33 x 4 inches	LIGHTING SYSTEM	Electric
REAR TIRES	33 x 4 inches, anti-skid	VOLTAGES	Six to eight
SERVICE BRAKE	Contracting on brake drum	WIRING SYSTEM	Single
EMERGENCY BRAKE	Expanding inside brake drum	GASOLINE SYSTEM	Vacuum
CYLINDERS	Six	CLUTCH	Dry plate multiple disc
HOW ARRANGED	Vertically	TRANSMISSION	Selective sliding
CAST	En bloc	GEAR CHANGES	Three forward, one reverse
HORSEPOWER	27.34 (N.A.C.C. Rating)	DRIVE	Spiral bevel
BORE AND STROKE	3 3/4 x 4 1/2 inches	REAR AXLE	Full floating
		STEERING GEAR	Screw and nut

In addition to above specifications, price includes windshield, speedometer, ammeter, tire pump, electric horn and demountable rim.

**BUICK MOTOR
COMPANY**
FLINT
MICHIGAN

Price, \$2195



BUICK SEDAN—H-6-47

COLOR	Body and wheels, Buick deep blue	LUBRICATION	Splash with circulating pump
SEATING CAPACITY	Five	RADIATOR	Cellular
POSITION OF DRIVER	Left side	COOLING	Water pump
WHEELBASE	118 inches	IGNITION	High tension generator and storage battery
GAUGE	56 inches	STARTING SYSTEM	Single unit
WHEELS	Wood	STARTER OPERATED	Gear to fly wheel
FRONT TIRES	33 x 4 inches	LIGHTING SYSTEM	Electric
REAR TIRES	33 x 4 inches, anti-skid	VOLTAGES	Six to eight
SERVICE BRAKE	Contracting on brake drum	WIRING SYSTEM	Single
EMERGENCY BRAKE	Expanding inside brake drum	GASOLINE SYSTEM	Vacuum
CYLINDERS	Six	CLUTCH	Dry plate multiple disc
HOW ARRANGED	Vertically	TRANSMISSION	Selective sliding
CAST	En bloc	GEAR CHANGES	Three forward, one reverse
HORSEPOWER	27.34 (N.A.C.C. Rating)	DRIVE	Spiral bevel
BORE AND STROKE	3 3/8 x 4 1/2 inches	REAR AXLE	Full floating
		STEERING GEAR	Screw and nut

In addition to above specifications, price includes windshield, speedometer, ammeter, tire pump, electric horn and demountable rim.

**BUICK MOTOR
C O M P A N Y**

**F L I N T
M I C H I G A N**

Price, \$1785



BUICK TOURING—H-6-49

COLOR	Body and wheels, Buick deep blue	BORE AND STROKE	3 3/4 x 4 1/2 inches
SEATING CAPACITY	Seven	LUBRICATION	Splash with circulating pump
POSITION OF DRIVER	Left side	RADIATOR	Cellular
WHEELBASE	124 inches	COOLING	Water pump
GAUGE	56 inches	IGNITION	High tension generator and storage battery
WHEELS	Wood	STARTING SYSTEM	Single unit
FRONT TIRES	34 x 4 1/2 inches	STARTER OPERATED	Gear to fly wheel
REAR TIRES	34 x 4 1/2 inches, anti-skid	LIGHTING SYSTEM	Electric
SERVICE BRAKE	Contracting on brake drum	VOLTAGES	Six to eight
EMERGENCY BRAKE	Expanding inside brake drum	WIRING SYSTEM	Single
CYLINDERS	Six	GASOLINE SYSTEM	Vacuum
HOW ARRANGED	Vertically	CLUTCH	Dry plate multiple disc
CAST	En bloc	TRANSMISSION	Selective sliding
HORSEPOWER	27.34 (N.A.C.C. Rating)	GEAR CHANGES	Three forward, one reverse
		DRIVE	Spiral bevel
		REAR AXLE	Full floating
		STEERING GEAR	Screw and nut

In addition to above specifications, price includes top, top hood, windshield, speedometer, ammeter, clock, tire pump, electric horn and demountable rim.

**BUICK MOTOR
COMPANY**

**F L I N T
M I C H I G A N**

Price, \$2585



BUICK SEDAN—H-6-50

COLOR	Body and wheels, Buick deep blue	BORE AND STROKE	3 3/8 x 4 1/2 inches
SEATING CAPACITY	Seven	LUBRICATION	Splash with circulating pump
POSITION OF DRIVER	Left side	RADIATOR	Cellular
WHEELBASE	124 inches	COOLING	Water pump
GAUGE	56 inches	IGNITION	High tension generator and storage battery
WHEELS	Wood	STARTING SYSTEM	Single unit
FRONT TIRES	34 x 4 1/2 inches	STARTER OPERATED	Gear to fly wheel
REAR TIRES	34 x 4 1/2 inches, anti-skid	LIGHTING SYSTEM	Electric
SERVICE BRAKE	Contracting on brake drum	VOLTAGES	Six to eight
EMERGENCY BRAKE	Expanding inside brake drum	WIRING SYSTEM	Single
CYLINDERS	Six	GASOLINE SYSTEM	Vacuum
HOW ARRANGED	Vertically	CLUTCH	Dry plate multiple disc
CAST	En bloc	TRANSMISSION	Selective sliding
HORSEPOWER	27.34 (N.A.C.C. Rating)	GEAR CHANGES	Three forward, one reverse
		DRIVE	Spiral bevel
		REAR AXLE	Full floating
		STEERING GEAR	Screw and nut

In addition to above specifications, price includes windshield, speedometer, ammeter, clock, tire pump, electric horn and demountable rim.

**PIERCE-ARROW
MOTOR CAR
COMPANY**

**B U F F A L O
N E W Y O R K**

Price	\$6500
Two and Three-Passenger Run-abouts	6400
Four-Passenger Touring	6400
Four-Passenger Roadster	6400
Five-Passenger Touring	6400
Two and Three-Passenger Coupe	7500
Two and Three-Passenger Con-vertible Roadster	7500
Brougham, dome or flat	7800
Brougham Landaulet	7800
French Brougham	7800
French Brougham Landaulet	7800
Suburban, dome or flat	8000
Landau, dome	8000
Suburban Landau, flat	8000
Vestibule Brougham, dome or flat	8000
Vestibule Brougham Landau, flat	8000
Vestibule Suburban, dome or flat	8200
Vestibule Landau, dome roof	8200
Vestibule Suburban Landau, flat	8200



PIERCE-ARROW TOURING—48-B-5

COLOR	Optional	LUBRICATION	Force feed
SEATING CAPACITY	Seven	RADIATOR	Cellular
POSITION OF DRIVER	Right side	COOLING	Water pump
WHEELBASE	142 inches	IGNITION	High tension mag- neto and storage battery
GAUGE	56 inches	STARTING SYSTEM	Two unit
WHEELS	Wood	STARTER OPERATED	Gear to fly wheel
FRONT TIRES	35 x 5 inches	LIGHTING SYSTEM	Electric
REAR TIRES	35 x 5 inches	VOLTAGES	Six
SERVICE BRAKE	Expanding on rear wheels	WIRING SYSTEM	Single
EMERGENCY BRAKE	Contracting on front wheels	GASOLINE SYSTEM	Pressure
CYLINDERS	Six	CLUTCH	Cone
HOW ARRANGED	Vertically	TRANSMISSION	Selective sliding
CAST	In pairs	GEAR CHANGES	Four forward, one reverse
HORSEPOWER	48.0	DRIVE	Spiral bevel
(N.A.A.C. Rating)		REAR AXLE	Semi-floating
BORE AND STROKE	4 1/2 x 5 1/2 inches	STEERING GEAR	Screw and nut

In addition to above specifications, price includes top, top hood, windshield, speedometer, autometer, and demountable rims.

**PIERCE-ARROW
MOTOR CAR
COMPANY**
B U F F A L O
N E W Y O R K

Price	\$8000
Two and Three-Passenger Runabouts	6400
Four-Passenger Touring	6400
Four-Passenger Roadster	6400
Five-Passenger Touring	6400
Seven-Passenger Touring	6500
Two and Three-Passenger Coupe	7500
Two and Three-Passenger Convertible Roadster	7500
Brougham, dome or flat	7800
Brougham Landaulet	7800
French Brougham	7800
French Brougham Landaulet	7800
Suburban, dome or flat	8000
Landau, dome	8000
Vestibule Brougham, dome or flat	8000
Vestibule Brougham Landau, flat	8000
Vestibule Suburban, dome or flat	8200
Vestibule Landau, dome roof	8200



PIERCE-ARROW SUBURBAN LANDAU—48-B-5

COLOR	Optional	LUBRICATION	Force feed
CARRYING CAPACITY	Seven	RADIATOR	Cellular
POSITION OF DRIVER	Right side	COOLING	Water pump
WHEELBASE	142 inches	IGNITION	High tension mag- neto and storage, battery
GAUGE	56 inches	STARTING SYSTEM	Two unit
WHEELS	Wood	STARTER OPERATED	Gear to fly wheel
FRONT TIRES	35 x 5 inches	LIGHTING SYSTEM	Electric
REAR TIRES	35 x 5 inches	VOLTAGES	Six
SERVICE BRAKE	Expanding on rear wheels	WIRING SYSTEM	Single
EMERGENCY BRAKE	Contracting on rear wheels	GASOLINE SYSTEM	Pressure
CYLINDERS	Six	CLUTCH	Cone
HOW ARRANGED	Vertically	TRANSMISSION	Selective sliding
CAST	In pairs	GEAR CHANGES	Four forward, one reverse
HORSEPOWER	48.6 (N.A.C.C. Rating)	DRIVE	Spiral bevel
BORE AND STROKE	4½ x 5½ inches	REAR AXLE	Semi-floating
		STEERING GEAR	Screw and nut

In addition to above specifications, price includes wind-
shield, speedometer, autometer, and demountable rims.

**PAIGE-DETROIT
MOTOR CAR
COMPANY**
DETROIT
MICHIGAN

Price	\$2060
Four-Passenger Sport	2165
Three or Four-Passenger Coupe	2950
Seven-Passenger Sedan	2950
Seven-Passenger Limousine	3330
Seven-Passenger Town Car	3330



PAIGE ESSEX TOURING—SIX-55

COLOR	Paige royal blue	LUBRICATION	Force feed and splash
SEATING CAPACITY.	Seven	RADIATOR	Cellular
POSITION OF DRIVER.	Left side	COOLING	Water pump
WHEELBASE	127 inches	IGNITION	Storage battery
GAUGE	56 inches	STARTING SYSTEM	Two unit
WHEELS	Wood	STARTER OPERATED	Gear to fly wheel
FRONT TIRES	35 x 4½ inches	LIGHTING SYSTEM	Electric
REAR TIRES	35 x 4½ inches anti-skid	VOLTAGES	Six to eight
SERVICE BRAKE	Contracting on rear wheels	WIRING SYSTEM.	Single
EMERGENCY BRAKE	Expanding on rear wheels	GASOLINE SYSTEM	Vacuum
CYLINDERS	Six	CLUTCH	Dry multiple disc
HOW ARRANGED	Vertically	TRANSMISSION	Selective sliding
CAST	En bloc	GEAR CHANGES	Three forward, one reverse
HORSEPOWER	29.4 (N.A.C.C. Rating)	DRIVE	Spiral bevel
BORE AND STROKE	3½ x 5¼ inches	REAR AXLE.	Three-quarters floating
		STEERING GEAR.	Screw and nut

In addition to above specifications, price includes top, top hood, windshield, speedometer, ammeter, tire pump, electric horn and demountable rims.

**PAIGE-DETROIT
MOTOR CAR
COMPANY**

**DETROIT
MICHIGAN**

Price \$1555
Three-Passenger Cabriolet 1885
**Two or Three-Passenger
Roadster 1555**



PAIGE LINWOOD TOURING—SIX-39

COLOR	Brewster green	LUBRICATION	Force feed and splash
SEATING CAPACITY	Five	RADIATOR	Cellular
POSITION OF DRIVER	Left side	COOLING	Water pump
WHEELBASE	117 inches	IGNITION	Storage battery
GAUGE	56 inches	STARTING SYSTEM	Two unit
WHEELS	Wood	STARTER OPERATED	Gear to fly wheel
FRONT TIRES	33 x 4 inches	LIGHTING SYSTEM	Electric
REAR TIRES	33 x 4 inches, anti-skid	VOLTAGES	Six to eight
SERVICE BRAKE	Contracting on rear wheels	WIRING SYSTEM	Single
EMERGENCY BRAKE	Expanding on rear wheels	GASOLINE SYSTEM	Gravity
CYLINDERS	Six	CLUTCH	Dry multiple disc
HOW ARRANGED	Vertically	TRANSMISSION	Selective sliding
CAST	En bloc	GEAR CHANGES	Three forward, one reverse
HORSEPOWER	23.44 (N.A.C.C. Rating)	DRIVE	Spiral bevel
BORE AND STROKE	3 1/4 x 5 inches	REAR AXLE	Three-quarters floating
		STEERING GEAR	Screw and nut

In addition to above specifications, price includes top, top hood, windshield, speedometer, ammeter, electric horn and demountable rims.

**OAKLAND
MOTOR CAR
COMPANY**

W. BENTLEY BROS. CO. INC.
**PONTIAC
MICHIGAN**

Price \$1075
Roadster 1075
Sedan 1650
Coupe 1650



OAKLAND SENSIBLE SIX TOURING—34-B

COLOR	Body, coach green; running gear, black	LUBRICATION	Force feed and splash
SEATING CAPACITY	Five	RADIATOR	Cellular
POSITION OF DRIVER	Left side	COOLING	Water pump
WHEELBASE	112 inches	IGNITION	Storage battery
GAUGE	56 inches	STARTING SYSTEM	Two unit
WHEELS	Wood	STARTER OPERATED	Gear to fly wheel
FRONT TIRES	32 x 4 inches	LIGHTING SYSTEM	Electric
REAR TIRES	32 x 4 inches, anti-skid	VOLTAGES	Six
SERVICE BRAKE	Contracting on rear wheels	WIRING SYSTEM	Single
EMERGENCY BRAKE	Expanding on rear wheels	GASOLINE SYSTEM	Vacuum
CYLINDERS	Six	CLUTCH	Cone
HOW ARRANGED	Vertically	TRANSMISSION	Selective sliding
CAST	En bloc	GEAR CHANGES	Three forward, one reverse
HORSEPOWER	18.98 (N.A.C.C. Rating)	DRIVE	Plain bevel
BORE AND STROKE	2 $\frac{1}{8}$ x 4 $\frac{1}{4}$ inches	REAR AXLE	Full floating
		STEERING GEAR	Worm and nut

In addition to above specifications, price includes top, top hood, windshield, speedometer, ammeter, electric horn and demountable rims.

**OAKLAND
MOTOR CAR
COMPANY**

**PONTIAC
MICHIGAN**

Price \$1650
Coupe 1650
Touring 1075
Roadster 1075



OAKLAND SENSIBLE SIX SEDAN—34-B

COLOR	Body, Oakland medium blue; running gear, black	BORE AND STROKE	2½ x 4¾ inches
SEATING CAPACITY	Five	LUBRICATION	Force feed and splash
POSITION OF DRIVER	Left side	RADIATOR	Cellular
WHEELBASE	112 inches	COOLING	Water pump
GAUGE	56 inches	IGNITION	Storage battery
WHEELS	Wood	STARTING SYSTEM	Two unit
FRONT TIRES	32 x 4 inches	STARTER OPERATED	Gear to fly wheel
REAR TIRES	32 x 4 inches, anti-skid	LIGHTING SYSTEM	Electric
SERVICE BRAKE	Contracting on rear wheels	VOLTAGES	Six
EMERGENCY BRAKE	Expanding on rear wheels	WIRING SYSTEM	Single
CYLINDERS	Six	GASOLINE SYSTEM	Vacuum
HOW ARRANGED	Vertically	CLUTCH	Cone
CAST	En bloc	TRANSMISSION	Selective sliding
HORSEPOWER	18.98 (N.A.C.C. Rating)	GEAR CHANGES	Three forward, one reverse
		DRIVE	Plain bevel
		REAR AXLE	Full floating
		STEERING GEAR	Worm and nut

In addition to above specifications, price includes windshield, speedometer, ammeter, heater, electric horn and demountable rims.

**W I L L Y S -
OVERLAND, INC.**
TOLEDO, OHIO

Price Upon Application



OVERLAND TOURING—90

COLOR	Body, Brewster green; wheels and fenders, black	BORE AND STROKE	3 3/4 x 5 inches
SEATING CAPACITY	Five	LUBRICATION	Splash with circulating pump
POSITION OF DRIVER	Left side	RADIATOR	Cellular
WHEELBASE	106 inches	COOLING	Thermo-syphon
GAUGE	56 inches	IGNITION	Storage battery
WHEELS	Wood	STARTING SYSTEM	Two unit
FRONT TIRES	31 x 4 inches	STARTER OPERATED	Gear to fly wheel
REAR TIRES	31 x 4 inches, anti-skid	LIGHTING SYSTEM	Electric
SERVICE BRAKE	Contracting on rear wheels	VOLTAGES	Six
EMERGENCY BRAKE	Expanding on rear wheels	WIRING SYSTEM	Single, lighting; double, starting
CYLINDERS	Four	GASOLINE SYSTEM	Vacuum
HOW ARRANGED	Vertically	CLUTCH	Cone
CAST	En bloc	TRANSMISSION	Selective sliding
HORSEPOWER	18.23 (N.A.C.C. Rating)	GEAR CHANGES	Three forward, one reverse
		DRIVE	Spiral bevel
		REAR AXLE	Three-quarters floating
		STEERING GEAR	Worm and gear

In addition to above specifications, price includes top, top hood, windshield, speedometer, ammeter, tire pump, electric horn and demountable rims.



WILLYS-KNIGHT TOURING—88-FOUR

COLOR	Body, French blue; wheels, cream color; fenders, black	BORE AND STROKE	4 1/8 x 4 1/2 inches
SEATING CAPACITY	Seven	LUBRICATION	Force feed and spray
POSITION OF DRIVER	Left side	RADIATOR	Cellular
WHEELBASE	121 inches	COOLING	Thermo-syphon
GAUGE	56 inches	IGNITION	Storage battery
WHEELS	Wood	STARTER SYSTEM	Two unit
FRONT TIRES	34 x 4 1/2 inches	STARTER OPERATED	Gear to fly wheel
REAR TIRES	34 x 4 1/2 inches, anti-skid	LIGHTING SYSTEM	Electric
SERVICE BRAKE	Contracting on rear wheels	VOLTAGES	Six
EMERGENCY BRAKE	Expanding on rear wheels	WIRING SYSTEM	Single, lighting; double, starting
CYLINDERS	Four	GASOLINE SYSTEM	Vacuum
HOW ARRANGED	Vertically	CLUTCH	Cone
CAST	En bloc	TRANSMISSION	Selective sliding
HORSEPOWER	27.23 (N.A.C.C. Rating)	GEAR CHANGES	Three forward, one reverse
		DRIVE	Spiral bevel
		REAR AXLE	Full floating
		STEERING GEAR	Worm and gear

In addition to above specifications, price includes top, top hood, windshield, speedometer, ammeter, moto-meter, power tire pump, electric motor horn and demountable rims.

**CHANDLER
MOTOR CAR
COMPANY**

CLEVELAND, OHIO

Price \$1795
Dispatch Car . . . 1875
Coupe 2395
Sedan 2495
Limousine 3095



CHANDLER ROADSTER

COLOR	Chandler blue and black	LUBRICATION	Pump over and splash
SEATING CAPACITY .	Four	RADIATOR	Cellular
POSITION OF DRIVER	Optional	COOLING	Water pump
WHEELBASE	123 inches	IGNITION	High tension magneto
GAUGE	56 inches	STARTING SYSTEM .	Two unit
WHEELS	Wood	STARTER OPERATED .	Gear to fly wheel
FRONT TIRES	34 x 4 inches	LIGHTING SYSTEM .	Electric
REAR TIRES	34 x 4 inches, anti-skid	VOLTAGES	Six to eight
SERVICE BRAKE . . .	Contracting on rear wheels	WIRING SYSTEM . .	Single
EMERGENCY BRAKE .	Expanding on rear wheels	GASOLINE SYSTEM .	Vacuum
CYLINDERS	Six	CLUTCH	Dry plate
HOW ARRANGED . . .	Vertically	TRANSMISSION . . .	Selective sliding
CAST	In threes	GEAR CHANGES . .	Three forward, one reverse
HORSEPOWER	29.4 (N.A.C.C. Rating)	DRIVE	Spiral bevel
BORE AND STROKE .	3½ x 5 inches	REAR AXLE	Three-quarters floating
		STEERING GEAR . . .	Worm and gear

In addition to above specifications, price includes top, top hood, windshield, speedometer, electric horn and demountable rims.

**CHANDLER
MOTOR CAR
COMPANY**

CLEVELAND, OHIO

Price \$1795
Dispatch Car . . 1875
Coupe 2395
Sedan 2495
Limousine 3095



CHANDLER TOURING

COLOR	Chandler blue and black	LUBRICATION	Pump over and splash
SEATING CAPACITY .	Seven	RADIATOR	Cellular
POSITION OF DRIVER	Optional	COOLING	Water pump
WHEELBASE	123 inches	IGNITION	High tension magneto
GAUGE	56 inches	STARTING SYSTEM . .	Two unit
WHEELS	Wood	STARTER OPERATED .	Gear to fly wheel
FRONT TIRES	34 x 4 inches	LIGHTING SYSTEM . .	Electric
REAR TIRES	34 x 4 inches, anti-skid	VOLTAGES	Six to eight
SERVICE BRAKE . . .	Contracting on rear wheels	WIRING SYSTEM . . .	Single
EMERGENCY BRAKE .	Expanding on rear wheels	GASOLINE SYSTEM . .	Vacuum
CYLINDERS	Six	CLUTCH	Dry plate
HOW ARRANGED . . .	Vertically	TRANSMISSION	Selective sliding
CAST	In threes	GEAR CHANGES . . .	Three forward, one reverse
HORSEPOWER	29.4 (N.A.C.C. Rating)	DRIVE	Spiral bevel
BORE AND STROKE . .	3½ x 5 inches	REAR AXLE	Three-quarters floating
		STEERING GEAR . . .	Worm and gear

In addition to above specifications, price includes top, top hood, windshield, speedometer, electric horn and demountable rims.

**NORDYKE &
MARMON
COMPANY**

**INDIANAPOLIS
INDIANA**

Seven-Passenger Touring Car . . .	\$3950
Five-Passenger Touring Car . . .	3900
Four-Passenger Roadster	3950
Limousine	5650
Landaulet	5750
Town Car	5650
Limousine with Rubay Body . . .	6150
Town Car with Rubay Body . . .	6100



MARMON TOURING—34

COLOR	Blue	LUBRICATION	Full force feed
SEATING CAPACITY	Seven	RADIATOR	Cellular
POSITION OF DRIVER	Left side	COOLING	Water pump
WHEELBASE	136 inches	IGNITION	High tension magneto
GAUGE	56 inches	STARTING SYSTEM	Two unit
WHEELS	Wire	STARTER OPERATED	Gear to fly wheel
FRONT TIRES	32 x 4½ inches	LIGHTING SYSTEM	Electric
REAR TIRES	32 x 4½ inches, anti-skid	VOLTAGES	Six
SERVICE BRAKE	Contracting on rear wheels	WIRING SYSTEM	Single
EMERGENCY BRAKE	Expanding on rear wheels	GASOLINE SYSTEM	Gravity
CYLINDERS	Six	CLUTCH	Cone
HOW ARRANGED	Vertically	TRANSMISSION	Selective sliding
CAST	En bloc	GEAR CHANGES	Three forward, one reverse
HORSEPOWER	33.75 (N.A.C.C. Rating)	DRIVE	Spiral bevel
BORE AND STROKE	3¾ x 5½ inches	REAR AXLE	Three-quarters floating
		STEERING GEAR	Worm and worm wheel

In addition to above specifications, price includes top, top hood, windshield, speedometer, ammeter, clock, tire pump, electric horn and extra wire wheel.

**LOCOMOBILE
COMPANY
OF AMERICA**
BRIDGEPORT
CONNECTICUT

Price \$6600
Torpedo 6600
Sportif 6700
Limousine 7700
Landaulet 7800
Berline 7900



LOCOMOBILE SEVEN-PASSENGER TOURING

COLOR	Optional	LUBRICATION	Force feed and splash
SEATING CAPACITY	Seven	RADIATOR	Honeycomb
POSITION OF DRIVER	Left side	COOLING	Water pump
WHEELBASE	142 inches	IGNITION	High tension magneto and storage battery
GAUGE	56 inches	STARTING SYSTEM	Two unit
WHEELS	Wood	STARTER OPERATED	Gear to fly wheel
FRONT TIRES	37 x 5 inches	LIGHTING SYSTEM	Electric
REAR TIRES	37 x 5 inches, anti-skid	VOLTAGES	Six
SERVICE BRAKE	Contracting on rear wheels	WIRING SYSTEM	Single
EMERGENCY BRAKE	Expanding on rear wheels	GASOLINE SYSTEM	Pressure
CYLINDERS	Six	CLUTCH	Dry multiple disc
HOW ARRANGED	Vertically	TRANSMISSION	Selective sliding
CAST	In pairs	GEAR CHANGES	Four forward, one reverse
HORSEPOWER	48.6 (N.A.C.C. Rating)	DRIVE	Spiral bevel
BORE AND STROKE	4 1/2 x 5 1/2 inches	REAR AXLE	Full floating
		STEERING GEAR	Worm and gear

In addition to above specifications, price includes top, top hood, windshield, speedometer, ammeter, voltmeter, clock, tire pump, electric horn and demountable rims.

**WESTCOTT
MOTOR CAR
COMPANY**

**SPRINGFIELD
O H I O**

Price	\$2590
Four-Passenger Roadster	2190
Seven-Passenger Convertible Sedan	3190
Five-Passenger Convertible Sedan	3190
Four-Passenger Convertible Coupe	3190



WESTCOTT TOURING—SERIES 19

COLOR	Body and wheels, Liberty green; chassis, black	BORE AND STROKE	3½ x 5¼ inches
SEATING CAPACITY	Seven	LUBRICATION	Force feed and splash
POSITION OF DRIVER	Left side	RADIATOR	Cellular
WHEELBASE	125 inches	COOLING	Water pump
GAUGE	56 inches	IGNITION	Storage battery
WHEELS	Wood	STARTING SYSTEM	Three unit
FRONT TIRES	32 x 4½ inches,	STARTER OPERATED	Gear to fly wheel
REAR TIRES	32 x 4½ inches, anti-skid	LIGHTING SYSTEM	Electric
SERVICE BRAKE	Contracting on rear wheels	VOLTAGES	Six
EMERGENCY BRAKE	Expanding on rear wheels	WIRING SYSTEM	Single
CYLINDERS	Six	GASOLINE SYSTEM	Vacuum
HOW ARRANGED	Vertically	CLUTCH	Dry multiple disc
CAST	En bloc	TRANSMISSION	Selective sliding
HORSEPOWER	29.4 (N.A.C.C. Rating)	GEAR CHANGES	Three forward, one reverse
		DRIVE	Spiral bevel
		REAR AXLE	Semi-floating
		STEERING GEAR	Worm and wheel

In addition to above specifications, price includes top, top hood, windshield, speedometer, ammeter, moto-meter, front and rear bumper, voltmeter, clock, tire pump, electric horn and demountable rims.

**H. H. FRANKLIN
MANUFACTURING COMPANY**
SYRACUSE
NEW YORK

Price \$2450
Runabout 2400
Four-Passenger Roadster 2450
Brougham 3300
Sedan 3350
Limousine 3400



FRANKLIN TOURING—SERIES 9

COLOR	Body and wheels, Brewster green; axles and guards, black	HORSEPOWER	25.35 (N.A.C.C. Rating)
SEATING CAPACITY	Five	BORE AND STROKE	3 1/4 x 4 inches
POSITION OF DRIVER	Left side	LUBRICATION	Force feed
WHEELBASE	115 inches	COOLING	Air
GAUGE	56 inches	IGNITION	Storage battery
WHEELS	Wood	STARTING SYSTEM	Single unit
FRONT TIRES	33 x 4 1/2 inches,	STARTER OPERATED	Chain to crank shaft
REAR TIRES	33 x 4 1/2 inches, anti-skid	LIGHTING SYSTEM	Electric
SERVICE BRAKE	Contracting on transmission	VOLTAGES	Twelve
EMERGENCY BRAKE	Contracting on rear wheels	WIRING SYSTEM	Double
CYLINDERS	Six	GASOLINE SYSTEM	Vacuum
HOW ARRANGED	Vertically	CLUTCH	Single dry plate
CAST	Single	TRANSMISSION	Selective sliding
		GEAR CHANGES	Three forward, one reverse
		DRIVE	Spiral bevel
		REAR AXLE	Semi-floating
		STEERING GEAR	Worm and gear

In addition to above specifications, price includes top, top hood,
windshield, speedometer, clock, tire pump and electric horn.

**D O R R I S
M O T O R C A R
C O M P A N Y**

**S T . L O U I S
M I S S O U R I**

Price \$3500
Four-Passenger Four-Door . . . 3500
Limousine 4850



DORRIS TOURING—6-80

COLOR	Optional	LUBRICATION	Full force feed
SEATING CAPACITY	Seven	RADIATOR	Tubular
POSITION OF DRIVER	Left side	COOLING	Water pump
WHEELBASE	132 inches	IGNITION	High tension magneto
GAUGE	56 inches	STARTING SYSTEM	Two unit
WHEELS	Wood	STARTER OPERATED	Gear to fly wheel
FRONT TIRES	35 x 5 inches	LIGHTING SYSTEM	Electric
REAR TIRES	35 x 5 inches, anti-skid	VOLTAGES	Six
SERVICE BRAKE	Contracting on rear wheels	WIRING SYSTEM	Single
EMERGENCY BRAKE	Expanding on rear wheels	GASOLINE SYSTEM	Vacuum
CYLINDERS	Six	CLUTCH	Dry multiple disc
HOW ARRANGED	Vertically	TRANSMISSION	Selective sliding
CAST	In threes	GEAR CHANGES	Three forward, one reverse
HORSEPOWER	38.4 (N.A.C.C. Rating)	DRIVE	Spiral bevel
BORE AND STROKE	4 x 5 inches	REAR AXLE	Three-quarters floating
		STEERING GEAR	Worm and gear

In addition to above specifications, price includes top, top hood, windshield, speedometer, ammeter, voltmeter, clock, tire pump, electric horn and demountable rims.

**G R A N T
M O T O R C A R
C O R P O R A T I O N**

CLEVELAND, OHIO

Price	\$1220
Roadster	1220
Detachable Sedan	1500
All-weather Sedan	1745
All-weather Coupe	1725



GRANT SIX TOURING—G

COLOR	Body, olive green; running gear, black	BORE AND STROKE	3 x 4¼ inches
SEATING CAPACITY	Five	LUBRICATION	Force feed and splash
POSITION OF DRIVER	Left side	RADIATOR	Tubular
WHEELBASE	114 inches	COOLING	Thermo-syphon
GAUGE	56 inches	IGNITION	Storage battery
WHEELS	Wood	STARTING SYSTEM	Two unit
FRONT TIRES	32 x 3½ inches	STARTER OPERATED	Gear to fly wheel
REAR TIRES	32 x 3½ inches, anti-skid	LIGHTING SYSTEM	Electric
SERVICE BRAKE	Contracting on rear wheels	VOLTAGES	Six
EMERGENCY BRAKE	Expanding on rear wheels	WIRING SYSTEM	Single
CYLINDERS	Six	GASOLINE SYSTEM	Vacuum
HOW ARRANGED	Vertically	CLUTCH	Cone
CAST	En bloc	TRANSMISSION	Selective sliding
HORSEPOWER	21.6 (N.A.C.C. Rating)	GEAR CHANGES	Three forward, one reverse
		DRIVE	Plain bevel
		REAR AXLE	Full floating
		STEERING GEAR	Screw and nut

In addition to above specifications, price includes top, top hood, windshield, speedometer, ammeter, voltmeter, electric horn and demountable rims.

**H A Y N E S
A U T O M O B I L E
C O M P A N Y**

**K O K O M O
I N D I A N A**

Price Upon Application



HAYNES "LIGHT SIX" COUPE—39

COLOR	Haynes blue, beige brown, royal green and deep carmine	BORE AND STROKE . . .	3½ x 5 inches
SEATING CAPACITY . .	Four	LUBRICATION	Splash with circulating pump
POSITION OF DRIVER .	Left side	RADIATOR	Cellular
WHEELBASE	127 inches	COOLING	Water pump
GAUGE	56 inches	IGNITION	Storage battery and distributor
WHEELS	Wood	STARTING SYSTEM . . .	Two unit
FRONT TIRES	35 x 4½ inches,	STARTER OPERATED . .	Gear to fly wheel
REAR TIRES	35 x 4½ inches, anti-skid	LIGHTING SYSTEM . . .	Electric
SERVICE BRAKE	Expanding on rear wheels	VOLTAGES	Six
EMERGENCY BRAKE . . .	Expanding on rear wheels	WIRING SYSTEM	Double
CYLINDERS	Six	GASOLINE SYSTEM . . .	Vacuum
HOW ARRANGED	Vertically	CLUTCH	Dry multiple disc
CAST	En bloc	TRANSMISSION	Selective sliding
HORSEPOWER	29.4 (N.A.C.C. Rating)	GEAR CHANGES	Three forward, one reverse
		DRIVE	Spiral bevel
		REAR AXLE	Three-quarters floating
		STEERING GEAR	Screw and nut

In addition to above specifications, price includes windshield, speedometer, ammeter, voltmeter, clock, tire pump, electric horn and demountable rims.

**H A Y N E S
A U T O M O B I L E
C O M P A N Y**

Price Upon Application

**K O K O M O
I N D I A N A**



HAYNES "LIGHT SIX" FOURDORE ROADSTER—39

COLOR	Deep carmine, beige brown or royal green	LUBRICATION	Splash with circu- lating pump
SEATING CAPACITY . .	Four	RADIATOR	Cellular
POSITION OF DRIVER .	Left side	COOLING	Water pump
WHEELBASE	127 inches	IGNITION	Storage battery and distributor
GAUGE	56 inches	STARTING SYSTEM . .	Two unit
WHEELS	Wood	STARTER OPERATED .	Gear to fly wheel
FRONT TIRES	32 x 4½ inches	LIGHTING SYSTEM . .	Electric
REAR TIRES	32 x 4½ inches	VOLTAGES	Six
SERVICE BRAKE	Expanding on rear wheels	WIRING SYSTEM . . .	Double
EMERGENCY BRAKE . .	Expanding on rear wheels	GASOLINE SYSTEM . .	Vacuum
CYLINDERS	Six	CLUTCH	Dry multiple disc
HOW ARRANGED . . .	Vertically	TRANSMISSION	Selective sliding
CAST	En bloc	GEAR CHANGES . . .	Three forward, one reverse
HORSEPOWER	29.4 (N.A.C.C. Rating)	DRIVE	Spiral bevel
BORE AND STROKE . .	3½ x 5 inches	REAR AXLE	Three-quarters floating
		STEERING GEAR	Screw and nut

In addition to above specifications, price includes windshield, speedometer, ammeter, clock, tire pump, electric horn and demountable rims.

**H U D S O N
M O T O R C A R
C O M P A N Y**
**D E T R O I T
M I C H I G A N**

Seven-Passenger Phaeton	} Prices Upon Appli- cation
Four-Passenger Phaeton	
Cabriolet	
Four-Door Sedan	
Touring Limousine	
Limousine	
Limousine-Landau	
Town Car	
Town Car-Landau	
Coupe	



HUDSON SUPER-SIX PHAETON

COLOR	Coach-painter's blue; fenders and splash guards, black enamel	BORE AND STROKE	3½ x 5 inches
SEATING CAPACITY	Seven	LUBRICATION	Splash with circulating pump
POSITION OF DRIVER	Left side	RADIATOR	Cellular
WHEELBASE	125½ inches	COOLING	Water pump
GAUGE	56 inches	IGNITION	Storage battery
WHEELS	Wood	STARTING SYSTEM	Single unit
FRONT TIRES	34 x 4½ inches, anti-skid	STARTER OPERATED	Gear to fly wheel
REAR TIRES	34 x 4½ inches, anti-skid	LIGHTING SYSTEM	Electric
SERVICE BRAKE	Contracting on rear wheels	VOLTAGES	Six
EMERGENCY BRAKE	Expanding on rear wheels	WIRING SYSTEM	Single
CYLINDERS	Six	GASOLINE SYSTEM	Vacuum
HOW ARRANGED	Vertically	CLUTCH	Multiple disc in oil
CAST	En bloc	TRANSMISSION	Selective sliding
HORSEPOWER	29.4 (N.A.C.C. Rating)	GEAR CHANGES	Three forward, one reverse
		DRIVE	Spiral bevel
		REAR AXLE	Three-quarters floating
		STEERING GEAR	Worm and gear

In addition to above specifications, price includes top, top hood, windshield, speedometer, ammeter, tire pump, electric horn and demountable rims.

KLINE CAR CORPORATION

RICHMOND VIRGINIA

Price	\$1865
Four-Passenger Sport-Tour	1865
Four-Passenger Shamrock Roadster	1865
Two- and Three-Passenger Runabout	1865
Five-Passenger Sedan	2590
(with auxiliary seats)	



KLINE KAR TOURING—SERIES H 6-42

COLOR	Body, dark green; gear, black; wheels, straw color	BORE AND STROKE	3¼ x 4½ inches
SEATING CAPACITY	Five	LUBRICATION	Force feed and splash
POSITION OF DRIVER	Left side	RADIATOR	Cellular
WHEELBASE	121 inches	COOLING	Water pump
GAUGE	56 inches	IGNITION	Storage battery
WHEELS	Wood	STARTING SYSTEM	Two unit
FRONT TIRES	33 x 4 inches	STARTER OPERATED	Gear to fly wheel
REAR TIRES	33 x 4 inches, anti-skid	LIGHTING SYSTEM	Electric
SERVICE BRAKE	Contracting on rear wheels	VOLTAGES	Six
EMERGENCY BRAKE	Expanding on rear wheels	WIRING SYSTEM	Single
CYLINDERS	Six	GASOLINE SYSTEM	Vacuum
HOW ARRANGED	Vertically	CLUTCH	Plate
CAST	En bloc	TRANSMISSION	Selective sliding
HORSEPOWER	25.35 (N.A.C.C. Rating)	GEAR CHANGES	Three forward, one reverse
		DRIVE	Spiral bevel
		REAR AXLE	Full floating
		STEERING GEAR	Worm and nut

In addition to above specifications, price includes top, top hood, windshield, speedometer, ammeter, voltmeter, moto-meter, spotlight, electric horn and demountable rims.

**THE
BARTHOLOMEW
C O M P A N Y**
PEORIA, ILLINOIS

Price \$1655
Four-Passenger Roadster 1655



GLIDE LIGHT TOURING—SIX-40

COLOR	Body, meteor blue or maroon; running gear, black with ivory wheels	BORE AND STROKE	3¼ x 5 inches
SEATING CAPACITY	Five	LUBRICATION	Splash with circulating pump
POSITION OF DRIVER	Left side	RADIATOR	Tubular
WHEELBASE	119 inches	COOLING	Water pump
GAUGE	56 inches	IGNITION	Storage battery
WHEELS	Wood	STARTING SYSTEM	Two unit
FRONT TIRES	34 x 4 inches	STARTER OPERATED	Gear to fly wheel
REAR TIRES	34 x 4 inches, anti-skid	LIGHTING SYSTEM	Electric
SERVICE BRAKE	Contracting on rear wheels	VOLTAGES	Six
EMERGENCY BRAKE	Expanding on rear wheels	WIRING SYSTEM	Single
CYLINDERS	Six	GASOLINE SYSTEM	Vacuum
HOW ARRANGED	Vertically	CLUTCH	Dry multiple disc
CAST	En bloc	TRANSMISSION	Selective sliding
HORSEPOWER	23.44 (N.A.C.C. Rating)	GEAR CHANGES	Three forward, one reverse
		DRIVE	Spiral bevel
		REAR AXLE	Three-quarters floating
		STEERING GEAR	Worm and gear

In addition to above specifications, price includes top, top hood, windshield, speedometer, ammeter, voltmeter, clock, tire pump, electric horn and demountable rims.

**LIBERTY
MOTOR CAR
COMPANY**

**DETROIT
MICHIGAN**

Price	\$1570
Two-Passenger Roadster	1570
Four-Passenger Sport Touring	1720
Touring Limousine	2640
Brougham	3000
Coupe	2640



LIBERTY SIX TOURING—10-B

COLOR	Body, Liberty blue; wheels, straw	LUBRICATION	Force feed and splash
SEATING CAPACITY	Five	RADIATOR	Cellular
POSITION OF DRIVER	Left side	COOLING	Thermo-syphon
WHEELBASE	115 inches	IGNITION	Storage battery
GAUGE	56 inches	STARTING SYSTEM	Two unit
WHEELS	Wood	STARTER OPERATED	Gear to fly wheel
FRONT TIRES	32 x 4 inches	LIGHTING SYSTEM	Electric
REAR TIRES	32 x 4 inches, anti-skid	VOLTAGES	Six to eight
SERVICE BRAKE	Contracting on rear wheels	WIRING SYSTEM	Single
EMERGENCY BRAKE	Contracting on rear transmission	GASOLINE SYSTEM	Vacuum
CYLINDERS	Six	CLUTCH	Dry plate
HOW ARRANGED	Vertically	TRANSMISSION	Selective sliding
CAST	En bloc	GEAR CHANGES	Three forward, one reverse
HORSEPOWER	25.35 (N.A.C.C. Rating)	DRIVE	Spiral bevel
BORE AND STROKE	3¼ x 4½ inches	REAR AXLE	Semi-floating
		STEERING GEAR	Screw and nut

In addition to above specifications, price includes top, top hood, windshield, speedometer, ammeter, tire pump, electric horn and demountable rims.

**ALLEN MOTOR
COMPANY**

FOSTORIA, OHIO

Price \$1195
Sedan 1695



ALLEN TOURING—41

COLOR	Body, brown or green; running gear, black	BORE AND STROKE	3¼ x 5 inches
SEATING CAPACITY	Five	LUBRICATION	Splash with circulating pump
POSITION OF DRIVER	Left side	RADIATOR	Cellular
WHEELBASE	112 inches	COOLING	Thermo-syphon
GAUGE	56 inches	IGNITION	Storage battery
WHEELS	Wood	STARTING SYSTEM	Two unit
FRONT TIRES	32 x 3½ inches, plain	STARTER OPERATED	Gear to fly wheel
REAR TIRES	32 x 3½ inches, anti-skid	LIGHTING SYSTEM	Electric
SERVICE BRAKE	Contracting on rear wheels	VOLTAGES	Six
EMERGENCY BRAKE	Expanding on rear wheels	WIRING SYSTEM	Single
CYLINDERS	Four	GASOLINE SYSTEM	Vacuum
HOW ARRANGED	Vertically	CLUTCH	Plate
CAST	En bloc	TRANSMISSION	Selective sliding
HORSEPOWER	22.5 (N.A.C.C. Rating)	GEAR CHANGES	Three forward, one reverse
		DRIVE	Spiral bevel
		REAR AXLE	Full floating
		STEERING GEAR	Worm and gear

In addition to above specifications, price includes top, top hood, windshield, speedometer, ammeter, voltmeter, clock, tire pump, electric horn and demountable rims.

**M E R C E R
A U T O M O B I L E
C O M P A N Y**

**T R E N T O N
N E W J E R S E Y**

Price Upon Application



MERCER SPORTING

COLOR	Blue, green, maroon, brown or gray	BORE AND STROKE	3 3/4 x 6 3/4 inches
SEATING CAPACITY	Four	LUBRICATION	Full force feed
POSITION OF DRIVER	Left side	RADIATOR	Cellular
WHEELBASE	132 inches	COOLING	Water pump
GAUGE	56 inches	IGNITION	High tension magneto
WHEELS	Wire	STARTING SYSTEM	Two unit
FRONT TIRES	32 x 4 1/2 inches	STARTER OPERATED	Gear to fly wheel
REAR TIRES	32 x 4 1/2 inches	LIGHTING SYSTEM	Electric
SERVICE BRAKE	Expanding on transmission	VOLTAGES	Six
EMERGENCY BRAKE	Expanding on rear wheels	WIRING SYSTEM	Single
CYLINDERS	Four	GASOLINE SYSTEM	Vacuum
HOW ARRANGED	Vertically	CLUTCH	Dry multiple disc
CAST	En bloc	TRANSMISSION	Selective sliding
HORSEPOWER	22.5 (N.A.C.C. Rating)	GEAR CHANGES	Four forward, one reverse
		DRIVE	Spiral bevel
		REAR AXLE	Full floating
		STEERING GEAR	Worm and gear

In addition to above specifications, price includes top, top hood, windshield, speedometer, ammeter, voltmeter, clock, electric horn and extra wire wheel.

**M E R C E R
A U T O M O B I L E
C O M P A N Y**

Price Upon Application

**T R E N T O N
N E W J E R S E Y**



MERCER RUNABOUT

COLOR	Blue, green, maroon, brown or gray	BORE AND STROKE	3 3/4 x 6 3/4 inches
SEATING CAPACITY	Two	LUBRICATION	Full force feed
POSITION OF DRIVER	Left side	RADIATOR	Cellular
WHEELBASE	115 inches	COOLING	Water pump
GAUGE	56 inches	IGNITION	High tension magneto
WHEELS	Wood	STARTING SYSTEM	Two unit
FRONT TIRES	32 x 4 inches	STARTER OPERATED	Gear to fly wheel
REAR TIRES	32 x 4 inches	LIGHTING SYSTEM	Electric
SERVICE BRAKE	Expanding on transmission	VOLTAGES	Six
EMERGENCY BRAKE	Expanding on rear wheels	WIRING SYSTEM	Single
CYLINDERS	Four	GASOLINE SYSTEM	Vacuum
HOW ARRANGED	Vertically	CLUTCH	Dry multiple disc
CAST	En bloc	TRANSMISSION	Selective sliding
HORSEPOWER	22.5 (N.A.C.C. Rating)	GEAR CHANGES	Four forward, one reverse
		DRIVE	Spiral bevel
		REAR AXLE	Full floating
		STEERING GEAR	Worm and gear

In addition to above specifications, price includes top, top hood, windshield, speedometer, ammeter, voltmeter, clock, electric horn and demountable rims.

**M E R C E R
A U T O M O B I L E
C O M P A N Y**

**T R E N T O N
N E W J E R S E Y**

Price Upon Application



M E R C E R R A C E A B O U T

COLOR	Yellow, gray or gunmetal	LUBRICATION	Full force feed
SEATING CAPACITY .	Two	RADIATOR	Cellular
POSITION OF DRIVER	Left side	COOLING	Water pump
WHEELBASE	115 inches	IGNITION	High tension magneto
GAUGE	56 inches	STARTING SYSTEM . .	Two unit
WHEELS	Wire	STARTER OPERATED .	Gear to fly wheel
FRONT TIRES	32 x 4 inches	LIGHTING SYSTEM .	Electric
REAR TIRES	32 x 4 inches	VOLTAGES	Six
SERVICE BRAKE . . .	Expanding on transmission	WIRING SYSTEM . . .	Single
EMERGENCY BRAKE .	Expanding on rear wheels	GASOLINE SYSTEM . .	Vacuum
CYLINDERS	Four	CLUTCH	Dry multiple disc
HOW ARRANGED . . .	Vertically	TRANSMISSION	Selective sliding
CAST	En bloc	GEAR CHANGES . . .	Four forward, one reverse
HORSEPOWER	22.5 (N.A.C.C. Rating)	DRIVE	Spiral bevel
BORE AND STROKE .	3¼ x 6¾ inches	REAR AXLE	Full floating
		STEERING GEAR	Worm and gear

In addition to above specifications, price includes windshield, speedometer, ammeter, voltmeter, clock, electric horn and wire wheels.

**M c F A R L A N
M O T O R
C O M P A N Y**
**C O N N E R S V I L L E
I N D I A N A**

Price \$4300
Two-Passenger Roadster 4300
Four-Passenger Roadster 4300
Four-Passenger Destroyer 4500
Five-Passenger Sport 4500
Six-Passenger Touring 4300



McFARLAN SIX TOURING—TYPE 127

COLOR	Optional	LUBRICATION	Force feed and splash
SEATING CAPACITY	Seven	RADIATOR	Cellular
POSITION OF DRIVER	Left side	COOLING	Water pump
WHEELBASE	136 inches	IGNITION	High tension magneto and storage battery
GAUGE	56 inches	STARTING SYSTEM	Two unit
WHEELS	Wood	STARTER OPERATED	Gear to fly wheel
FRONT TIRES	35 x 5 inches	LIGHTING SYSTEM	Electric
REAR TIRES	35 x 5 inches, anti-skid	VOLTAGES	Six
SERVICE BRAKE	Contracting on rear wheels	WIRING SYSTEM	Single
EMERGENCY BRAKE	Expanding on rear wheels	GASOLINE SYSTEM	Vacuum
CYLINDERS	Six	CLUTCH	Dry multiple disc
HOW ARRANGED	Vertically	TRANSMISSION	Selective sliding
CAST	En bloc	GEAR CHANGES	Three forward, one reverse
HORSEPOWER	48.6 (N.A.C.C. Rating)	DRIVE	Spiral bevel
BORE AND STROKE	4½ x 6 inches	REAR AXLE	Full floating
		STEERING GEAR	Worm and sector

In addition to above specifications, price includes top, top hood, windshield, speedometer, ammeter, clock, tire pump, electric horn and demountable rims.

**McFARLAN
MOTOR
COMPANY**
CONNERSVILLE
INDIANA

Price \$5450
Town Car 5400
Knickerbocker Cabriolet 6000
Philadelphia Berline 5700
V-Front Sedan 5400
Continental Landaulet 5700
Sport Sedan 5600



McFARLAN SIX LIMOUSINE—TYPE 138

COLOR	Optional	LUBRICATION	Force feed and splash
SEATING CAPACITY	Seven	RADIATOR	Cellular
POSITION OF DRIVER	Left side	COOLING	Water pump
WHEELBASE	136 inches	IGNITION	High tension magneto and storage battery
GAUGE	56 inches	STARTING SYSTEM	Two unit
WHEELS	Wood	STARTER OPERATED	Gear to fly wheel
FRONT TIRES	35 x 5 inches	LIGHTING SYSTEM	Electric
REAR TIRES	35 x 5 inches, anti-skid	VOLTAGES	Six
SERVICE BRAKE	Contracting on rear wheels	WIRING SYSTEM	Single
EMERGENCY BRAKE	Expanding on rear wheels	GASOLINE SYSTEM	Vacuum
CYLINDERS	Six	CLUTCH	Dry multiple disc
HOW ARRANGED	Vertically	TRANSMISSION	Selective sliding
CAST	En bloc	GEAR CHANGES	Three forward, one reverse
HORSEPOWER	48.6 (N.A.C.C. Rating)	DRIVE	Spiral bevel
BORE AND STROKE	4½ x 6 inches	REAR AXLE	Full floating
		STEERING GEAR	Worm and sector

In addition to above specifications, price includes speedometer, ammeter, clock, tire pump, electric horn and demountable rims.

**OLDS MOTOR
WORKS**

**LANSING
MICHIGAN**

**Touring \$1700
Pacemaker . . . 1700**



OLDSMOBILE TOURING—45-A

COLOR	Body, royal green; running gear, black; wheels, natural wood	BORE AND STROKE	2 $\frac{1}{8}$ x 4 $\frac{3}{4}$ inches
SEATING CAPACITY	Seven	LUBRICATION	Full force feed
POSITION OF DRIVER	Left side	RADIATOR	Cellular
WHEELBASE	120 inches	COOLING	Water pump
GAUGE	56 inches	IGNITION	Storage battery
WHEELS	Wood	STARTING SYSTEM	Two unit
FRONT TIRES	34 x 4 inches	STARTER OPERATED	Gear to fly wheel
REAR TIRES	34 x 4 inches, anti-skid	LIGHTING SYSTEM	Electric
SERVICE BRAKE	Contracting on rear wheels	VOLTAGES	Six
EMERGENCY BRAKE	Expanding on rear wheels	WIRING SYSTEM	Single
CYLINDERS	Eight	GASOLINE SYSTEM	Vacuum
HOW ARRANGED	V type, 90 degrees	CLUTCH	Cone
CAST	In fours	TRANSMISSION	Selective sliding
HORSEPOWER	26.45 (N.A.C.C. Rating)	GEAR CHANGES	Three forward, one reverse
		DRIVE	Spiral bevel
		REAR AXLE	Full floating
		STEERING GEAR	Screw and half nut

In addition to above specifications, price includes top, top hood, windshield, clock, speedometer, ammeter, electric horn and demountable rims.

**OLDS MOTOR
WORKS**

**LANSING
MICHIGAN**

Touring \$1295
Roadster 1295
Sedan 1895
Coupe 1895



OLDSMOBILE TOURING—37

COLOR	Body, blue; running gear, black; wheels, natural wood	BORE AND STROKE	2 $\frac{11}{16}$ x 4 $\frac{1}{4}$ inches
SEATING CAPACITY	Five	LUBRICATION	Full force feed
POSITION OF DRIVER	Left side	RADIATOR	Cellular
WHEELBASE	112 inches	COOLING	Water pump
GAUGE	56 inches	IGNITION	Storage battery
WHEELS	Wood	STARTING SYSTEM	Two unit
FRONT TIRES	32 x 4 inches	STARTER OPERATED	Gear to fly wheel
REAR TIRES	32 x 4 inches, anti-skid	LIGHTING SYSTEM	Electric
SERVICE BRAKE	Contracting on rear wheels	VOLTAGES	Six
EMERGENCY BRAKE	Expanding on rear wheels	WIRING SYSTEM	Single
CYLINDERS	Six	GASOLINE SYSTEM	Vacuum
HOW ARRANGED	Vertically	CLUTCH	Cone
CAST	En bloc	TRANSMISSION	Selective sliding
HORSEPOWER	19 (N.A.C.C. Rating)	GEAR CHANGES	Three forward, one reverse
		DRIVE	Spiral bevel
		REAR AXLE	Full floating
		STEERING GEAR	Screw and half nut

In addition to above specifications, price includes top, top hood, windshield, speedometer, ammeter, clock, electric horn and demountable rims.

**MITCHELL
MOTORS
COMPANY
INCORPORATED**

**RACINE
WISCONSIN**

Price \$1275
Three-Passenger Roadster 1275
Three-Passenger Coupe 1950



MITCHELL TOURING—D-5-40

COLOR	Body, Mitchell blue; wheels, light straw color; running gear, black	BORE AND STROKE	3¼ x 5 inches
SEATING CAPACITY	Five	LUBRICATION	Force feed and splash
POSITION OF DRIVER	Left side	RADIATOR	Cellular
WHEELBASE	120 inches	COOLING	Water pump
GAUGE	56 inches	IGNITION	Storage battery
WHEELS	Wood	STARTING SYSTEM	Two unit
FRONT TIRES	32 x 4 inches	STARTER OPERATED	Gear to fly wheel
REAR TIRES	32 x 4 inches, anti-skid	LIGHTING SYSTEM	Electric
SERVICE BRAKE	Contracting on rear wheels	VOLTAGES	Six
EMERGENCY BRAKE	Expanding on rear wheels	WIRING SYSTEM	Single with double contact bulbs
CYLINDERS	Six	GASOLINE SYSTEM	Vacuum
HOW ARRANGED	Vertically	CLUTCH	Cone
CAST	En bloc	TRANSMISSION	Selective sliding
HORSEPOWER	25.35 (N.A.C.C. Rating)	GEAR CHANGES	Three forward, one reverse
		DRIVE	Spiral bevel
		REAR AXLE	Three-quarters floating
		STEERING GEAR	Worm and gear

In addition to above specifications, price includes top, top hood, windshield, speedometer, ammeter, tire pump, dash primer, electric horn and demountable rim.

**MITCHELL
MOTORS
COMPANY
INCORPORATED**
**RACINE
WISCONSIN**

Price	\$1525
Five-Passenger Club Roadster	1525
Five-Passenger Touring with Demountable Top	1675
Four-Passenger Surrey	1550
Four-Passenger Cabriolet	1960
Four-Passenger Coupe	2135
Seven-Passenger Sedan de Luxe	2425
Seven-Passenger Touring Sedan	2275
Seven-Passenger Limousine	2850
Seven-Passenger Town Car	2850



MITCHELL TOURING—C-7-42

COLOR	Body, Mitchell blue; wheels, light straw color; running gear, black	BORE AND STROKE	3 1/2 x 5 inches
SEATING CAPACITY	Seven	LUBRICATION	Force feed and splash
POSITION OF DRIVER	Left side	RADIATOR	Cellular
WHEELBASE	127 inches	COOLING	Water pump
GAUGE	56 inches	IGNITION	Storage battery
WHEELS	Wood	STARTING SYSTEM	Two unit
FRONT TIRES	34 x 4 inches	STARTER OPERATED	Gear to fly wheel
REAR TIRES	34 x 4 inches, anti-skid	LIGHTING SYSTEM	Electric
SERVICE BRAKE	Contracting on rear wheels	VOLTAGES	Six
EMERGENCY BRAKE	Expanding on rear wheels	WIRING SYSTEM	Single with double contact bulbs
CYLINDERS	Six	GASOLINE SYSTEM	Vacuum
HOW ARRANGED	Vertically	CLUTCH	Cone
CAST	En bloc	TRANSMISSION	Selective sliding
HORSEPOWER	29.41 (N.A.C.C. Rating)	GEAR CHANGES	Three forward, one reverse
		DRIVE	Spiral bevel
		REAR AXLE	Full floating
		STEERING GEAR	Worm and gear

In addition to above specifications, price includes top, top hood, windshield, speedometer, ammeter, tire pump, dash primer, electric horn and demountable rim.

F I A T
501 FIFTH AVENUE
NEW YORK CITY

Price \$7000
Seven-Passenger Touring Car . . 6000
Seven-Passenger Limousine . . 7000



FIAT BROUGHAM—E-17

COLOR	Optional	RADIATOR	Cellular
SEATING CAPACITY	Seven	COOLING	Water pump
POSITION OF DRIVER	Right side	IGNITION	High tension magneto and storage battery
WHEELBASE	140 inches	STARTING SYSTEM	Two unit
GAUGE	56 inches	STARTER OPERATED	Gear to fly wheel
WHEELS	Wood	LIGHTING SYSTEM	Electric
FRONT TIRES	35 x 5 inches	VOLTAGES	Twelve
REAR TIRES	35 x 5 inches	WIRING SYSTEM	Double
SERVICE BRAKE	Expanding on rear wheels	GASOLINE SYSTEM	Pressure
EMERGENCY BRAKE	Expanding on rear wheels	CLUTCH	Multiple disc in oil
CYLINDERS	Four	TRANSMISSION	Selective sliding
HOW ARRANGED	Vertically	GEAR CHANGES	Four forward, one reverse
CAST	En bloc	DRIVE	Spiral bevel
HORSEPOWER	42.03 (N.A.C.C. Rating)	REAR AXLE	Semi-floating
BORE AND STROKE	5¼ x 6¾ inches	STEERING GEAR	Worm and gear
LUBRICATION	Splash with circulating pump		

In addition to above specifications, price includes speedometer, ammeter, voltmeter, clock, tire pump, electric horn and demountable rims.

**BREWSTER &
COMPANY**
LONG ISLAND CITY
NEW YORK

Price	\$8300
Open Phaeton	7700
Town Brougham	8300
Town Landaulet	8450
Touring Landaulet	8800
Enclosed Drive	8400
Limousine	8500
Runabout	7200



BREWSTER COUNTRY BROUGHAM

COLOR	Optional	LUBRICATION	Force feed
SEATING CAPACITY	Four	RADIATOR	Cellular
POSITION OF DRIVER	Right or left side	COOLING	Water pump
WHEELBASE	125 inches	IGNITION	High tension magneto
GAUGE	56 inches	STARTING SYSTEM	Single unit
WHEELS	Wood	STARTER OPERATED	Fly wheel generator
FRONT TIRES	34 x 4½ inches	LIGHTING SYSTEM	Electric
REAR TIRES	34 x 4½ inches, anti-skid	VOLTAGES	Twelve
SERVICE BRAKE	Expanding on rear wheels	WIRING SYSTEM	Single
EMERGENCY BRAKE	Expanding on rear wheels	GASOLINE SYSTEM	Vacuum
CYLINDERS	Four	CLUTCH	Cone
HOW ARRANGED	Vertically	TRANSMISSION	Selective sliding
CAST	En bloc	GEAR CHANGES	Three forward, one reverse
HORSEPOWER	25.6 (N.A.C.C. Rating)	DRIVE	Spiral bevel
BORE AND STROKE	4 x 5½ inches	REAR AXLE	Full floating
		STEERING GEAR	Worm and nut

In addition to above specifications, price includes windshield, speedometer, ammeter, voltmeter, clock, tire pump, electric horn, and demountable rims.

**E L G I N
M O T O R C A R
C O R P O R A T I O N**

ARGO, ILLINOIS

Price \$1395
Four-Passenger Military Scout . 1495
Convertible Sedan 1950



ELGIN SIX TOURING—SERIES H

COLOR	Body and hood, Victory blue; wheels, Elgin cream; fenders and radiator, black	BORE AND STROKE	3 3/8 x 4 1/4 inches
SEATING CAPACITY.	Five	LUBRICATION	Force feed and splash
POSITION OF DRIVER.	Left side	RADIATOR	Cellular
WHEELBASE	118 inches	COOLING	Thermo-syphon
GAUGE	56 inches	IGNITION	Storage battery
WHEELS	Wood	STARTING SYSTEM	Two unit
FRONT TIRES	33 x 4 inches	STARTER OPERATED	Gear to fly wheel
REAR TIRES	33 x 4 inches anti-skid	LIGHTING SYSTEM	Electric
SERVICE BRAKE	Contracting on rear wheels	VOLTAGES	Six
EMERGENCY BRAKE	Expanding on rear wheels	WIRING SYSTEM	Single
CYLINDERS	Six	GASOLINE SYSTEM	Vacuum
HOW ARRANGED	Vertically	CLUTCH	Plate
CAST	En bloc	TRANSMISSION	Selective sliding
HORSEPOWER	23.44 (N.A.C.C. Rating)	GEAR CHANGES	Three forward, one reverse
		DRIVE	Spiral bevel
		REAR AXLE	Three-quarters floating
		STEERING GEAR	Worm and gear

In addition to above specifications, price includes top, top hood, windshield, speedometer, ammeter, tire pump, electric horn and demountable rims.

**MOLINE PLOW
COMPANY**

**STEPHENS
MOTOR
BRANCH**

**MOLINE
ILLINOIS**

Price \$1850
Four-Passenger Touring—74 . . . 1775
Five-Passenger Touring—75 . . . 1675



STEPHENS SALIENT SIX TOURING—76

COLOR	Mist-O-Marne, Saginaw red; run- ning gear, black	BORE AND STROKE . . .	3¼ x 4¼ inches
SEATING CAPACITY . .	Six	LUBRICATION	Full force feed
POSITION OF DRIVER	Left side	RADIATOR	Cellular
WHEELBASE	118 inches	COOLING	Thermo-syphon
GAUGE	56 inches	IGNITION	Storage battery
WHEELS	Wood	STARTING SYSTEM . . .	Single unit
FRONT TIRES	33 x 4¼ inches,	STARTER OPERATED . .	Gear to fly wheel
REAR TIRES	33 x 4¼ inches, anti-skid	LIGHTING SYSTEM . . .	Electric
SERVICE BRAKE	Contracting on rear wheels	VOLTAGES	Six to eight
EMERGENCY BRAKE . .	Expanding on rear wheels	WIRING SYSTEM	Single
CYLINDERS	Six	GASOLINE SYSTEM . . .	Vacuum
HOW ARRANGED	Vertically	CLUTCH	Dry multiple disc
CAST	En bloc	TRANSMISSION	Selective sliding
HORSEPOWER	25.35 (N.A.C.C. Rating)	GEAR CHANGES	Three forward, one reverse
		DRIVE	Spiral bevel
		REAR AXLE	Full floating
		STEERING GEAR	Worm and gear

In addition to above specifications, price includes top, top hood, windshield, speedometer, ammeter, voltmeter, tire pump, electric horn and demountable rims.

**CADILLAC
MOTOR CAR
COMPANY**
DETROIT
MICHIGAN

Price	\$3220
Four-Passenger Phaeton	3220
Two-Passenger Roadster	3220
Four-Passenger Convertible Victoria	3690
Five-Passenger Brougham	4090



CADILLAC SEVEN-PASSENGER TOURING—57

COLOR	Cadillac blue with black trimmings	LUBRICATION	Full force feed
SEATING CAPACITY	Seven	RADIATOR	Tubular
POSITION OF DRIVER	Left side	COOLING	Water pump
WHEELBASE	125 inches	IGNITION	Generator and storage battery
GAUGE	56 inches	STARTING SYSTEM	Single unit
WHEELS	Wood	STARTER OPERATED	Gear to fly wheel
FRONT TIRES	35 x 5 inches	LIGHTING SYSTEM	Electric
REAR TIRES	35 x 5 inches, anti-skid	VOLTAGES	Six
SERVICE BRAKE	Contracting on rear wheels	WIRING SYSTEM	Single
EMERGENCY BRAKE	Expanding on rear wheels	GASOLINE SYSTEM	Pressure
CYLINDERS	Eight	CLUTCH	Dry multiple disc
HOW ARRANGED	V type, 90 degrees	TRANSMISSION	Selective sliding
CAST	In fours	GEAR CHANGES	Three forward, one reverse
HORSEPOWER	31.25 (N.A.C.C. Rating)	DRIVE	Spiral bevel
BORE AND STROKE	3 1/8 x 5 1/4 inches	REAR AXLE	Full floating
		STEERING GEAR	Worm and sector

In addition to above specifications, price includes windshield, speedometer, ammeter, clock, tire pump, electric horn and demountable rims.

**CADILLAC
MOTOR CAR
COMPANY**

**DETROIT
MICHIGAN**

Price	\$4395
Landaulet	4495
Town Limousine	4360
Town Landaulet	4510
Seven-Passenger Suburban	4340



CADILLAC LIMOUSINE—57

COLOR	Calumet green with black trimmings	LUBRICATION	Full force feed
SEATING CAPACITY	Seven	RADIATOR	Tubular
POSITION OF DRIVER	Left side	COOLING	Water pump
WHEELBASE	132 inches	IGNITION	Generator and storage battery
GAUGE	56 inches	STARTING SYSTEM	Single unit
WHEELS	Wood	STARTER OPERATED	Gear to fly wheel
FRONT TIRES	35 x 5 inches	LIGHTING SYSTEM	Electric
REAR TIRES	35 x 5 inches, anti-skid	VOLTAGES	Six
SERVICE BRAKE	Contracting on rear wheels	WIRING SYSTEM	Single
EMERGENCY BRAKE	Expanding on rear wheels	GASOLINE SYSTEM	Pressure
CYLINDERS	Eight	CLUTCH	Dry multiple disc
HOW ARRANGED	V type, 90 degrees	TRANSMISSION	Selective sliding
CAST	In fours	GEAR CHANGES	Three forward, one reverse
HORSEPOWER	31.25 (N.A.C.C. Rating)	DRIVE	Spiral bevel
BORE AND STROKE	3 1/8 x 5 1/8 inches	REAR AXLE	Full floating
		STEERING GEAR	Worm and sector

In addition to above specifications, price includes windshield, speedometer, ammeter, clock, tire pump, electric horn and demountable rims.

**PILOT MOTOR
CAR COMPANY**

**RICHMOND
INDIANA**

**Price \$1495
Roadster . . . 1545**



PILOT TOURING—6-45

COLOR	Optional	LUBRICATION	Pump over and splash
SEATING CAPACITY .	Five	RADIATOR	Cellular
POSITION OF DRIVER	Left side	COOLING	Water pump
WHEELBASE	120 inches	IGNITION	Storage battery
GAUGE	56 inches	STARTING SYSTEM . .	Two unit
WHEELS	Wood	STARTER OPERATED .	Gear to fly wheel
FRONT TIRES	32 x 4 inches	LIGHTING SYSTEM .	Electric
REAR TIRES	32 x 4 inches	VOLTAGES	Six
SERVICE BRAKE . . .	Contracting on rear wheels	WIRING SYSTEM . . .	Single
EMERGENCY BRAKE .	Expanding on rear wheels	GASOLINE SYSTEM .	Vacuum
CYLINDERS	Six	CLUTCH	Dry multiple disc
HOW ARRANGED . . .	Vertically	TRANSMISSION	Selective sliding
CAST	En bloc	GEAR CHANGES . . .	Three forward, one reverse
HORSEPOWER	23.44 (N.A.C.C. Rating)	DRIVE	Spiral bevel
BORE AND STROKE .	3½ x 5 inches	REAR AXLE	Semi-floating
		STEERING GEAR . . .	Worm and sector

In addition to above specifications, price includes top, top hood, windshield, speedometer, ammeter, voltmeter, clock, tire pump, electric horn and demountable rims.

**PILOT MOTOR
CAR COMPANY**

Price, \$2145

**R I C H M O N D
I N D I A N A**



PILOT SEDAN—6-45

COLOR	Optional	LUBRICATION	Pump over and splash
SEATING CAPACITY	Five	RADIATOR	Cellular
POSITION OF DRIVER	Left side	COOLING	Water pump
WHEELBASE	120 inches	IGNITION	Storage battery
GAUGE	56 inches	STARTING SYSTEM	Two unit
WHEELS	Wood	STARTER OPERATED	Gear to fly wheel
FRONT TIRES	32 x 4 inches	LIGHTING SYSTEM	Electric
REAR TIRES	32 x 4 inches	VOLTAGES	Six
SERVICE BRAKE	Contracting on rear wheels	WIRING SYSTEM	Single
EMERGENCY BRAKE	Expanding on rear wheels	GASOLINE SYSTEM	Vacuum
CYLINDERS	Six	CLUTCH	Dry multiple disc
HOW ARRANGED	Vertically	TRANSMISSION	Selective sliding
CAST	En bloc	GEAR CHANGES	Three forward, one reverse
HORSEPOWER	23.44 (N.A.C.C. Rating)	DRIVE	Spiral bevel
BORE AND STROKE	3 1/8 x 5 inches	REAR AXLE	Semi-floating
		STEERING GEAR	Worm and sector

In addition to above specifications, price includes windshield, speedometer, ammeter, voltmeter, clock, tire pump, electric horn and demountable rims.

**APPERSON
BROTHERS
AUTOMOBILE
COMPANY**

**K O K O M O
I N D I A N A**

Price \$4000
Four-Passenger Tourster . . . 4000



APPERSON ANNIVERSARY MODEL

COLOR	Body, lake—gun-metal gray—electric blue	BORE AND STROKE . . .	3¼ x 5 inches
SEATING CAPACITY. .	Seven	LUBRICATION	Full force feed
POSITION OF DRIVER	Left side	RADIATOR	Cellular
WHEELBASE	130 inches	COOLING	Thermo-syphon
GAUGE	56 inches	IGNITION	Storage battery
WHEELS	Wire	STARTING SYSTEM . . .	Two unit
FRONT TIRES	34 x 4½ inches	STARTER OPERATED . .	Gear to fly wheel
REAR TIRES	34 x 4½ inches	LIGHTING SYSTEM . . .	Electric
SERVICE BRAKE	Contracting on rear wheels	VOLTAGES	Six to eight
EMERGENCY BRAKE . .	Expanding on rear wheels	WIRING SYSTEM	Single
CYLINDERS	Eight	GASOLINE SYSTEM . . .	Vacuum
HOW ARRANGED	V type, 90 degrees	CLUTCH	Dry plate
CAST	En bloc, fours	TRANSMISSION	Selective sliding
HORSEPOWER	33.8 (N.A.C.C. Rating)	GEAR CHANGES	Three forward, one reverse
		DRIVE	Spiral bevel
		REAR AXLE	Three-quarters floating
		STEERING GEAR.	Worm and gear

In addition to above specifications, price includes top, top hood, windshield, speedometer, ammeter, clock, tire pump, electric horn and demountable rims.

**MOON MOTOR
CAR COMPANY**

Price, \$1485

**ST. LOUIS
MISSOURI**



MOON SIX TOURING—36

COLOR	Coach blue, medium; running gear, black	LUBRICATION	Force feed and splash
SEATING CAPACITY	Five	RADIATOR	Cellular
POSITION OF DRIVER	Left side	COOLING	Thermo-syphon
WHEELBASE	114 inches	IGNITION	Storage battery
GAUGE	56 inches	STARTING SYSTEM	Two unit
WHEELS	Wood	STARTER OPERATED	Gear to fly wheel
FRONT TIRES	32 x 3½ inches	LIGHTING SYSTEM	Electric
REAR TIRES	32 x 3½ inches	VOLTAGES	Six
SERVICE BRAKE	Contracting on rear wheels	WIRING SYSTEM	Single
EMERGENCY BRAKE	Expanding on rear wheels	GASOLINE SYSTEM	Gravity
CYLINDERS	Six	CLUTCH	Dry multiple disc
HOW ARRANGED	Vertically	TRANSMISSION	Selective sliding
CAST	En bloc	GEAR CHANGES	Three forward, one reverse
HORSEPOWER	19.84	DRIVE	Spiral bevel
(N.A.C.C. Rating)		REAR AXLE	Semi-floating
BORE AND STROKE	2¼ x 4½ inches	STEERING GEAR	Worm and gear

In addition to above specifications, price includes top, top hood, windshield, speedometer, ammeter voltmeter, clock, tire pump, electric horn and demountable rims.

**KISSEL MOTOR
CAR COMPANY**

**HARTFORD
WISCONSIN**

Price Upon Application



KISSEL CUSTOM-BUILT STAGGERED-DOOR SEDAN

COLOR	Brewster green	BORE AND STROKE . . .	3 $\frac{1}{8}$ x 5 $\frac{1}{2}$ inches
SEATING CAPACITY . .	Five	LUBRICATION	Force feed and splash
POSITION OF DRIVER	Left side	RADIATOR	Tubular
WHEELBASE	124 inches	COOLING	Water pump
GAUGE	56 inches	IGNITION	Storage battery
WHEELS	Wood	STARTING SYSTEM . . .	Two unit
FRONT TIRES	32 x 4 $\frac{1}{2}$ inches	STARTER OPERATED . .	Gear to fly wheel
REAR TIRES	32 x 4 $\frac{1}{2}$ inches, anti-skid	LIGHTING SYSTEM . . .	Electric
SERVICE BRAKE	Contracting on rear wheels	VOLTAGES	Six
EMERGENCY BRAKE . .	Contracting on rear wheels	WIRING SYSTEM	Single
CYLINDERS	Six	GASOLINE SYSTEM . . .	Vacuum
HOW ARRANGED	Vertically	CLUTCH	Cone
CAST	Six, en bloc	TRANSMISSION	Selective sliding
HORSEPOWER	26.3 (N.A.C.C. Rating)	GEAR CHANGES	Three forward, one reverse
		DRIVE	Spiral bevel
		REAR AXLE	Full floating
		STEERING GEAR	Screw and split nut

In addition to above specifications, price includes windshield, speedometer, ammeter, voltmeter, tire pump, electric horn and demountable rims.

**KISSEL MOTOR
CAR COMPANY**

**HARTFORD
WISCONSIN**

**Seven-Passenger Touring } Prices Upon
Four-Passenger Speedster } Application**



KISSEL CUSTOM-BUILT SILVER SPECIAL 4-PASS. TOURSTER

COLOR	Silver blue	BORE AND STROKE	$3\frac{1}{8} \times 5\frac{1}{2}$ inches
SEATING CAPACITY	Four	LUBRICATION	Force feed and splash
POSITION OF DRIVER	Left side	RADIATOR	Tubular
WHEELBASE	124 inches	COOLING	Water pump
GAUGE	56 inches	IGNITION	Storage battery
WHEELS	Wire	STARTING SYSTEM	Two unit
FRONT TIRES	$32 \times 4\frac{1}{2}$ inches,	STARTER OPERATED	Gear to fly wheel
REAR TIRES	$32 \times 4\frac{1}{2}$ inches, anti-skid	LIGHTING SYSTEM	Electric
SERVICE BRAKE	Contracting on rear wheels	VOLTAGES	Six
EMERGENCY BRAKE	Contracting on rear wheels	WIRING SYSTEM	Single
CYLINDERS	Six	GASOLINE SYSTEM	Vacuum
HOW ARRANGED	Vertically	CLUTCH	Cone
CAST	Six en bloc	TRANSMISSION	Selective sliding
HORSEPOWER	26.3 (N.A.C.C. Rating)	GEAR CHANGES	Three forward, one reverse
		DRIVE	Spiral bevel
		REAR AXLE	Full floating
		STEERING GEAR	Screw and split nut

In addition to above specifications, price includes top, top hood, windshield, speedometer, ammeter, voltmeter, clock, tire pump, electric horn and demountable rims.

**NATIONAL
MOTOR CAR
AND VEHICLE
CORPORATION**

**INDIANAPOLIS
I N D I A N A**

Price	\$3050
Seven-Passenger Touring	3050
Four-Passenger Phaeton	3050
Seven-Passenger Touring Sedan	3720
Two-Passenger Speedster	3150



NATIONAL HIGHWAY TWELVE ROADSTER

COLOR	Highway blue or highway gray	BORE AND STROKE	2 7/8 x 4 3/4 inches
SEATING CAPACITY	Four	LUBRICATION	Force feed
POSITION OF DRIVER	Left side	RADIATOR	Cellular
WHEELBASE	128 inches	COOLING	Water pump
GAUGE	56 inches	IGNITION	Storage battery
WHEELS	Wood	STARTING SYSTEM	Two unit
FRONT TIRES	34 x 4 1/2 inches	STARTER OPERATED	Gear to fly wheel
REAR TIRES	34 x 4 1/2 inches	LIGHTING SYSTEM	Electric
SERVICE BRAKE	Contracting on rear wheels	VOLTAGES	Six
EMERGENCY BRAKE	Expanding on rear wheels	WIRING SYSTEM	Single
CYLINDERS	Twelve	GASOLINE SYSTEM	Vacuum
HOW ARRANGED	V type, 60 degrees	CLUTCH	Cone
CAST	In sixes	TRANSMISSION	Selective sliding
HORSEPOWER	39.68 (N.A.C.C. Rating)	GEAR CHANGES	Three forward, one reverse
		DRIVE	Spiral bevel
		REAR AXLE	Full floating
		STEERING GEAR	Worm and gear

In addition to above specifications, price includes top, top hood, windshield, speedometer, ammeter, voltmeter, tire pump, electric horn and demountable rims.

**NATIONAL
MOTOR CAR
AND VEHICLE
CORPORATION**

**INDIANAPOLIS
I N D I A N A**

Price	\$2450
Four-Passenger Roadster	2450
Four-Passenger Phaeton	2450
Seven-Passenger Touring Sedan	3120



NATIONAL HIGHWAY SIX TOURING

COLOR	Highway blue or highway gray	BORE AND STROKE	3 1/4 x 5 1/4 inches
SEATING CAPACITY	Seven	LUBRICATION	Force feed and splash
POSITION OF DRIVER	Left side	RADIATOR	Cellular
WHEELBASE	128 inches	COOLING	Water pump
GAUGE	56 inches	IGNITION	Storage battery
WHEELS	Wood	STARTING SYSTEM	Two unit
FRONT TIRES	34 x 4 1/2 inches	STARTER OPERATED	Gear to fly wheel
REAR TIRES	34 x 4 1/2 inches	LIGHTING SYSTEM	Electric
SERVICE BRAKE	Contracting on rear wheels	VOLTAGES	Six
EMERGENCY BRAKE	Expanding on rear wheels	WIRING SYSTEM	Single
CYLINDERS	Six	GASOLINE SYSTEM	Vacuum
HOW ARRANGED	Vertically	CLUTCH	Cone
CAST	En bloc	TRANSMISSION	Selective sliding
HORSEPOWER	29.4 (N.A.C.C. Rating)	GEAR CHANGES	Three forward, one reverse
		DRIVE	Spiral bevel
		REAR AXLE	Full floating
		STEERING GEAR	Worm and gear

In addition to above specifications, price includes top, top hood, windshield, speedometer, ammeter, voltmeter, tire pump, electric horn and demountable rims.

**N A S H
M O T O R S
C O M P A N Y**
K E N O S H A
W I S C O N S I N

Price \$1490
Nash Six 7-Passenger Touring . . . 1640
Nash Six 4-Passenger Roadster . . 1490
Nash Six Sedan 2250
Nash Six 4-Passenger Coupe . . . 2250



NASH SIX FIVE-PASSENGER TOURING

COLOR	Body, Nash blue penciled with gold; wheels, cream; running gear, black	BORE AND STROKE . . .	3¼ x 5 inches
SEATING CAPACITY. . .	Five	LUBRICATION	Full splash
POSITION OF DRIVER	Left side	RADIATOR	Tubular
WHEELBASE	121 inches	COOLING	Water pump
GAUGE	56 inches	IGNITION	Delco system
WHEELS	Wood	STARTING SYSTEM . . .	Delco
FRONT TIRES	33 x 4 inches	STARTER OPERATED . .	Gear to fly wheel
REAR TIRES	33 x 4 inches, anti-skid	LIGHTING SYSTEM . . .	Electric
SERVICE BRAKE	Contracting on rear wheels	VOLTAGES	Six
EMERGENCY BRAKE . .	Contracting on transmission	WIRING SYSTEM	Single
CYLINDERS	Six	GASOLINE SYSTEM . . .	Vacuum
HOW ARRANGED	Vertically	CLUTCH	Plate
CAST	En bloc	TRANSMISSION	Selective sliding
HORSEPOWER	25.35 (N.A.C.C. Rating)	GEAR CHANGES	Three forward, one reverse
		DRIVE	Spiral bevel
		REAR AXLE	Semi-floating
		STEERING GEAR	Worm and gear

In addition to above specifications, price includes top, top hood, windshield, speedometer, ammeter, voltmeter, clock, tire pump, electric horn and demountable rims.

**S A X O N
M O T O R C A R
C O R P O R A T I O N**

**D E T R O I T
M I C H I G A N**

Price \$1195
Four-Passenger Roadster 1195



SAXON TOURING—Y-18-T

COLOR	Body, blue, maroon or gray; running gear, black	BORE AND STROKE	2 $\frac{1}{8}$ x 4 $\frac{1}{2}$ inches
SEATING CAPACITY	Five	LUBRICATION	Splash with circulating pump
POSITION OF DRIVER	Left side	RADIATOR	Cellular
WHEELBASE	112 inches	COOLING	Thermo-syphon
GAUGE	56 inches	IGNITION	Storage battery
WHEELS	Wood	STARTING SYSTEM	Two unit
FRONT TIRES	32 x 3 $\frac{1}{2}$ inches,	STARTER OPERATED	Gear to fly wheel
REAR TIRES	32 x 3 $\frac{1}{2}$ inches, anti-skid	LIGHTING SYSTEM	Electric
SERVICE BRAKE	Contracting on rear wheels	VOLTAGES	Six
EMERGENCY BRAKE	Expanding on rear wheels	WIRING SYSTEM	Double
CYLINDERS	Six	GASOLINE SYSTEM	Vacuum
HOW ARRANGED	Vertically	CLUTCH	Dry plate
CAST	En bloc	TRANSMISSION	Selective sliding
HORSEPOWER	19.84 (N.A.C.C. Rating)	GEAR CHANGES	Three forward, one reverse
		DRIVE	Spiral bevel
		REAR AXLE	Semi-floating
		STEERING GEAR	Worm and gear

In addition to above specifications, price includes top, top hood, wind-shield, speedometer, ammeter, electric horn and demountable rims.

**THE WINTON
COMPANY**

CLEVELAND, OHIO

Price	\$3150
Four-Passenger Touring	3150
Six-Passenger Touring	3200
Seven-Passenger Touring	3200
Runabout	3150
Three-quarter Limousine	4150
Full Four-Door Limousine	4400
Sedan	4400
Limousine-Landaulet	4400
Coupe	4150
Coupelet	3465



WINTON SIX TOURING—33

COLOR	Optional	LUBRICATION	Force feed
SEATING CAPACITY	Five	RADIATOR	Cellular
POSITION OF DRIVER	Left side	COOLING	Water pump
WHEELBASE	128 inches	IGNITION	High tension magneto
GAUGE	56 inches	STARTING SYSTEM	Two unit
WHEELS	Wood	STARTER OPERATED	Gear to fly wheel
FRONT TIRES	35 x 5 inches	LIGHTING SYSTEM	Electric
REAR TIRES	35 x 5 inches, anti-skid	VOLTAGES	Six
SERVICE BRAKE	Contracting on rear wheels	WIRING SYSTEM	Single
EMERGENCY BRAKE	Expanding on rear wheels	GASOLINE SYSTEM	Vacuum
CYLINDERS	Six	CLUTCH	Dry multiple disc
HOW ARRANGED	Vertically	TRANSMISSION	Selective sliding
CAST	In pairs	GEAR CHANGES	Four forward, one reverse
HORSEPOWER	33.75 (N.A.C.C. Rating)	DRIVE	Spiral bevel
BORE AND STROKE	3¾ x 5¼ inches	REAR AXLE	Semi-floating
		STEERING GEAR	Worm and gear

In addition to above specifications, price includes top, top hood, windshield, speedometer, ammeter, voltmeter, clock, tire pump, electric horn and demountable rims.

**THE WINTON
COMPANY**
CLEVELAND, OHIO

Price	\$4850
Four-Passenger Touring	3850
Five-Passenger Touring	3850
Six-Passenger Touring	3850
Seven-Passenger Touring	3850
Runabout	3850
Full Four-Door Limousine	5100
Sedan	5100
Limousine-Landaulet	5100
Coupe	4850
Coupelet	4100



WINTON SIX LIMOUSINE—48

COLOR	Optional	LUBRICATION	Force feed
SEATING CAPACITY	Seven	RADIATOR	Cellular
POSITION OF DRIVER	Left side	COOLING	Water pump
WHEELBASE	138 inches	IGNITION	High tension magneto
GAUGE	56 inches	STARTING SYSTEM	Two unit
WHEELS	Wood	STARTER OPERATED	Gear to fly wheel
FRONT TIRES	35 x 5 inches	LIGHTING SYSTEM	Electric
REAR TIRES	35 x 5 inches, anti-skid	VOLTAGES	Six
SERVICE BRAKE	Contracting on rear wheels	WIRING SYSTEM	Single
EMERGENCY BRAKE	Expanding on rear wheels	GASOLINE SYSTEM	Vacuum
CYLINDERS	Six	CLUTCH	Dry multiple disc
HOW ARRANGED	Vertically	TRANSMISSION	Selective sliding
CAST	In pairs	GEAR CHANGES	Four forward, one reverse
HORSEPOWER	48.6 (N.A.C.C. Rating)	DRIVE	Spiral bevel
BORE AND STROKE	4½ x 5½ inches	REAR AXLE	Full floating
		STEERING GEAR	Worm and gear

In addition to above specifications, price includes windshield, speedometer, ammeter, clock, tire pump, electric horn and demountable rims.

**STANDARD
STEEL CAR
COMPANY**
PITTSBURGH
PENNSYLVANIA

Price	\$2750
Seven-Passenger Touring	2750
Four-Passenger Roadster	2750
Two-Passenger Roadster	2750
Four-Passenger Coupe	3800
Seven-Passenger Sedan	3800
Seven-Passenger Limousine	4000
Chassis only	2550



STANDARD EIGHT TOURING—G

COLOR	Blue, beige or red	LUBRICATION	Force feed
SEATING CAPACITY	Seven	RADIATOR	Cellular
POSITION OF DRIVER	Left side	COOLING	Water pump
WHEELBASE	127 inches	IGNITION	High tension mag- neto and storage battery
GAUGE	56 inches	STARTING SYSTEM	Single unit
WHEELS	Wood	STARTER OPERATED	Gear to fly wheel
FRONT TIRES	34 x 4½ inches	LIGHTING SYSTEM	Electric
REAR TIRES	34 x 4½ inches, anti-skid	VOLTAGES	Six
SERVICE BRAKE	Contracting on rear wheels	WIRING SYSTEM	Single
EMERGENCY BRAKE	Expanding on rear wheels	GASOLINE SYSTEM	Vacuum
CYLINDERS	Eight	CLUTCH	Dry multiple disc
HOW ARRANGED	V type, 90 degrees	TRANSMISSION	Selective sliding
CAST	Four, en bloc	GEAR CHANGES	Three forward, one reverse
HORSEPOWER	33.8 (N.A.C.C. Rating)	DRIVE	Spiral bevel
BORE AND STROKE	3¼ x 5 inches	REAR AXLE	Semi-floating
		STEERING GEAR	Worm and sector

In addition to above specifications, price includes top, top hood, windshield, speedometer, ammeter, voltmeter, clock, tire pump, electric horn and demountable rims.

**SCRIPPS -
BOOTH
CORPORATION**

**DETROIT
MICHIGAN**

Price	\$1295
Three-Passenger Roadster	1295
Four-Passenger Coupe	1985
Five-Passenger Sedan	1985



SCRIPPS-BOOTH TOURING—SIX-39

COLOR	Body, Delft blue; running gear, black	BORE AND STROKE	2½ x 4¾ inches
SEATING CAPACITY	Five	LUBRICATION	Full force feed
POSITION OF DRIVER	Left side .	RADIATOR	Cellular
WHEELBASE	112 inches	COOLING	Water pump
GAUGE	56 inches	IGNITION	Storage battery
WHEELS	Wood	STARTING SYSTEM	Two unit
FRONT TIRES	32 x 4 inches	STARTER OPERATED	Gear to fly wheel
REAR TIRES	32 x 4 inches, anti-skid	LIGHTING SYSTEM	Electric
SERVICE BRAKE	Contracting on rear wheels	VOLTAGES	Six
EMERGENCY BRAKE	Expanding on rear wheels	WIRING SYSTEM	Single
CYLINDERS	Six	GASOLINE SYSTEM	Vacuum
HOW ARRANGED	Vertically	CLUTCH	Cone
CAST	En bloc	TRANSMISSION	Selective sliding
HORSEPOWER	19 (N.A.C.C. Rating)	GEAR CHANGES	Three forward, one reverse
		DRIVE	Plain bevel
		REAR AXLE	Full floating
		STEERING GEAR	Worm and nut

In addition to above specifications, price includes top, top hood, wind-
shield, speedometer, ammeter, voltmeter, electric horn and demountable rims.

**B A R L E Y
M O T O R C A R
C O M P A N Y**
K A L A M A Z O O
M I C H I G A N

Price	\$2750	
Four-Passenger Touring	2575	
Four-Passenger Sport		} Prices upon Application
2-4-Passenger Roadster		
Cabriolet		
Town Car		
Touring Sedan		
Standard Sedan		



ROAMER TOURING—C-6-54

COLOR	Optional	RADIATOR	Tubular
SEATING CAPACITY	Seven	COOLING	Water pump
POSITION OF DRIVER	Left side	IGNITION	High tension magneto
WHEELBASE	128 inches	STARTING SYSTEM	Two unit
GAUGE	56 inches	STARTER OPERATED	Gear to fly wheel
WHEELS	Wire	LIGHTING SYSTEM	Electric
FRONT TIRES	32 x 4½ inches	VOLTAGES	Six
REAR TIRES	32 x 4½ inches	WIRING SYSTEM	Single
SERVICE BRAKE	Expanding on rear wheels	GASOLINE SYSTEM	Vacuum
EMERGENCY BRAKE	Expanding on rear wheels	CLUTCH	Dry plate
CYLINDERS	Six	TRANSMISSION	Selective sliding
HOW ARRANGED	Vertically	GEAR CHANGES	Three forward, one reverse
CAST	En bloc—sixes	DRIVE	Spiral bevel
HORSEPOWER	33.75 (N.A.C.C. Rating)	REAR AXLE	Three-quarters floating
BORE AND STROKE	3¼ x 5¼ inches	STEERING GEAR	Screw and nut
LUBRICATION	Splash with circulating pump		

In addition to above specifications, price includes top, top hood, windshield, speedometer, ammeter, voltmeter, clock, tire pump, electric horn and demountable rims.

**W. A. PATERSON
COMPANY**

**F L I N T
M I C H I G A N**

Price	\$1595
Seven-Passenger	1625
Four-Passenger Roadster	1595
Five-Passenger Sedan	1895



PATERSON TOURING—6-45

COLOR	Dark blue	LUBRICATION	Splash with circulating pump
SEATING CAPACITY.	Five	RADIATOR	Tubular
POSITION OF DRIVER	Left side	COOLING	Water pump
WHEELBASE	120 inches	IGNITION	Storage battery
GAUGE	56 inches	STARTING SYSTEM	Two unit
WHEELS	Wood	STARTER OPERATED	Gear to fly wheel
FRONT TIRES	33 x 4 inches	LIGHTING SYSTEM	Electric
REAR TIRES	33 x 4 inches, anti-skid	VOLTAGES	Six
SERVICE BRAKE	Contracting on rear wheels	WIRING SYSTEM	Single
EMERGENCY BRAKE	Expanding on rear wheels	GASOLINE SYSTEM	Vacuum
CYLINDERS	Six	CLUTCH	Dry multiple disc
HOW ARRANGED	Vertically	TRANSMISSION	Selective sliding
CAST	En bloc	GEAR CHANGES	Three forward, one reverse
HORSEPOWER	25.35 (N.A.C.C. Rating)	DRIVE	Spiral bevel
BORE AND STROKE	3¼ x 4½ inches	REAR AXLE	Full floating
		STEERING GEAR	Worm and nut

In addition to above specifications, price includes top, top hood, windshield, speedometer, ammeter, voltmeter, tire pump, electric horn and demountable rims.



STEARNS-KNIGHT FOUR-CYLINDER FIVE-PASSENGER

COLOR	Roman green	LUBRICATION	Force feed and splash
SEATING CAPACITY	Five	RADIATOR	Cellular
POSITION OF DRIVER	Left side	COOLING	Water pump
WHEELBASE	125 inches	IGNITION	Storage battery
GAUGE	56 inches	STARTING SYSTEM	Two unit
WHEELS	Wood	STARTER OPERATED	Gear to fly wheel
FRONT TIRES	34 x 4½ inches	LIGHTING SYSTEM	Electric
REAR TIRES	34 x 4½ inches, anti-skid	VOLTAGES	Twelve
SERVICE BRAKE	Contracting on transmission shaft	WIRING SYSTEM	Single
EMERGENCY BRAKE	Expanding on rear wheels	GASOLINE SYSTEM	Vacuum
CYLINDERS	Four	CLUTCH	Dry multiple disc
HOW ARRANGED	Vertically	TRANSMISSION	Selective sliding
CAST	En bloc	GEAR CHANGES	Three forward, one reverse
HORSEPOWER	22.5 (N.A.C.C. Rating)	DRIVE	Spiral bevel
BORE AND STROKE	3¾ x 5¾ inches	REAR AXLE	Live axle
		STEERING GEAR	Worm and gear

**F. B. STEARNS
C O M P A N Y**

CLEVELAND, OHIO

Price, \$2465



STEARNS-KNIGHT FOUR-CYLINDER SEVEN-PASSENGER

COLOR	Roman green	LUBRICATION	Force feed and splash
SEATING CAPACITY	Seven	RADIATOR	Cellular
POSITION OF DRIVER	Left side	COOLING	Water pump
WHEELBASE	125 inches	IGNITION	Storage battery
GAUGE	56 inches	STARTING SYSTEM	Two unit
WHEELS	Wood	STARTER OPERATED	Gear to fly wheel
FRONT TIRES	34 x 4½ inches	LIGHTING SYSTEM	Electric
REAR TIRES	34 x 4½ inches, anti-skid	VOLTAGES	Twelve
SERVICE BRAKE	Contracting on transmission shaft	WIRING SYSTEM	Single
EMERGENCY BRAKE	Expanding on rear wheels	GASOLINE SYSTEM	Vacuum
CYLINDERS	Four	CLUTCH	Dry multiple disc
HOW ARRANGED	Vertically	TRANSMISSION	Selective sliding
CAST	En bloc	GEAR CHANGES	Three forward, one reverse
HORSEPOWER	22.5 (N.A.C.C. Rating)	DRIVE	Spiral bevel
BORE AND STROKE	3¼ x 5½ inches	REAR AXLE	Live axle
		STEERING GEAR	Worm and gear

**PEERLESS
MOTOR CAR
COMPANY**
CLEVELAND, OHIO

Price \$2760
Touring 2760
Sedan 3520
Coupe 3320
Sedan-Limousine 3720



PEERLESS ROADSTER—56

COLOR	Body, Peerless green; wheels, white	BORE AND STROKE	3¼ x 5 inches
SEATING CAPACITY .	Four	LUBRICATION	Full force feed
POSITION OF DRIVER	Left side	RADIATOR	Cellular
WHEELBASE	125 inches	COOLING	Water pump
GAUGE	56 inches	IGNITION	Storage battery
WHEELS	Wood	STARTING SYSTEM .	Two unit
FRONT TIRES	34 x 4½ inches	STARTER OPERATED .	Gear to fly wheel
REAR TIRES	34 x 4½ inches, anti-skid	LIGHTING SYSTEM .	Electric
SERVICE BRAKE . . .	Contracting on rear wheels	VOLTAGES	Six
EMERGENCY BRAKE .	Expanding on rear wheels	WIRING SYSTEM . . .	Single
CYLINDERS	Eight	GASOLINE SYSTEM .	Vacuum
HOW ARRANGED . . .	V type, 90 degrees	CLUTCH	Dry multiple disc
CAST	In fours	TRANSMISSION . . .	Selective sliding
HORSEPOWER	33.8 (N.A.C.C. Rating)	GEAR CHANGES . .	Three forward, one reverse
		DRIVE	Spiral bevel
		REAR AXLE	Three-quarters floating
		STEERING GEAR . . .	Worm and gear

In addition to above specifications, price includes top, top hood, windshield, speedometer, ammeter, voltmeter, tire pump, electric horn and demountable rims.

**PEERLESS
MOTOR CAR
COMPANY**

CLEVELAND, OHIO

Price	\$2760
Roadster	2760
Sedan	3520
Coupe	3320
Sedan-Limousine	3720



PEERLESS TOURING—56

COLOR	Body, Peerless green; wheels, white	BORE AND STROKE	3 1/4 x 5 inches
SEATING CAPACITY	Seven	LUBRICATION	Full force feed
POSITION OF DRIVER	Left side	RADIATOR	Cellular
WHEELBASE	125 inches	COOLING	Water pump
GAUGE	56 inches	IGNITION	Storage battery
WHEELS	Wood	STARTING SYSTEM	Two unit
FRONT TIRES	34 x 4 1/2 inches	STARTER OPERATED	Gear to fly wheel
REAR TIRES	34 x 4 1/2 inches, anti-skid	LIGHTING SYSTEM	Electric
SERVICE BRAKE	Contracting on rear wheels	VOLTAGES	Six
EMERGENCY BRAKE	Expanding on rear wheels	WIRING SYSTEM	Single
CYLINDERS	Eight	GASOLINE SYSTEM	Vacuum
HOW ARRANGED	V type, 90 degrees	CLUTCH	Dry multiple disc
CAST	In fours	TRANSMISSION	Selective sliding
HORSEPOWER	33.8 (N.A.C.C. Rating)	GEAR CHANGES	Three forward, one reverse
		DRIVE	Spiral bevel
		REAR AXLE	Three-quarters floating
		STEERING GEAR	Worm and gear

In addition to above specifications, price includes top, top hood, speedometer, ammeter, voltmeter, tire pump, electric horn and demountable rims.

**PEERLESS
MOTOR CAR
COMPANY**
CLEVELAND, OHIO

Price	\$3320
Touring	2760
Roadster	2760
Sedan	3520
Sedan-Limousine	3720



PEERLESS COUPE—56

COLOR	Body, below belt, green; body and running gear, black	BORE AND STROKE	3¼ x 5 inches
SEATING CAPACITY	Four	LUBRICATION	Full force feed
POSITION OF DRIVER	Left side	RADIATOR	Cellular
WHEELBASE	125 inches	COOLING	Water pump
GAUGE	56 inches	IGNITION	Storage battery
WHEELS	Wood	STARTING SYSTEM	Two unit
FRONT TIRES	34 x 4½ inches	STARTER OPERATED	Gear to fly wheel
REAR TIRES	34 x 4½ inches, anti-skid	LIGHTING SYSTEM	Electric
SERVICE BRAKE	Contracting on rear wheels	VOLTAGES	Six
EMERGENCY BRAKE	Expanding on rear wheels	WIRING SYSTEM	Single
CYLINDERS	Eight	GASOLINE SYSTEM	Vacuum
HOW ARRANGED	V type, 90 degrees	CLUTCH	Dry multiple disc
CAST	In fours	TRANSMISSION	Selective sliding
HORSEPOWER	33.8 (N.A.C.C. Rating)	GEAR CHANGES	Three forward, one reverse
		DRIVE	Spiral bevel
		REAR AXLE	Three-quarters floating
		STEERING GEAR	Worm and gear

In addition to above specifications, price includes top, speedometer, ammeter, voltmeter, tire pump, electric horn and demountable rims.

**PEERLESS
MOTOR CAR
COMPANY**
CLEVELAND, OHIO

Price \$3520
Touring 2760
Roadster 2760
Coupe 3320
Sedan-Limousine 3720



PEERLESS SEDAN—56

COLOR	Body, green below belt; body, fenders, etc., black	BORE AND STROKE	3¼ x 5 inches
SEATING CAPACITY	Seven	LUBRICATION	Full force feed
POSITION OF DRIVER	Left side	RADIATOR	Cellular
WHEELBASE	125 inches	COOLING	Water pump
GAUGE	56 inches	IGNITION	Storage battery
WHEELS	Wood	STARTING SYSTEM	Two unit
FRONT TIRES	34 x 4½ inches	STARTER OPERATED	Gear to fly wheel
REAR TIRES	34 x 4½ inches, anti-skid	LIGHTING SYSTEM	Electric
SERVICE BRAKE	Contracting on rear wheels	VOLTAGES	Six
EMERGENCY BRAKE	Expanding on rear wheels	WIRING SYSTEM	Single
CYLINDERS	Eight	GASOLINE SYSTEM	Vacuum
HOW ARRANGED	V type, 90 degrees	CLUTCH	Dry multiple disc
CAST	In fours	TRANSMISSION	Selective sliding
HORSEPOWER	33.8 (N.A.C.C. Rating)	GEAR CHANGES	Three forward, one reverse
		DRIVE	Spiral bevel
		REAR AXLE	Three-quarters floating
		STEERING GEAR	Worm and gear

In addition to above specifications, price includes top, windshield, speedometer, ammeter, voltmeter, tire pump, electric horn and demountable rims.

**PEERLESS
MOTOR CAR
COMPANY**
CLEVELAND, OHIO

Price \$3720
Touring 2760
Roadster 2760
Coupe 3320
Sedan 3520

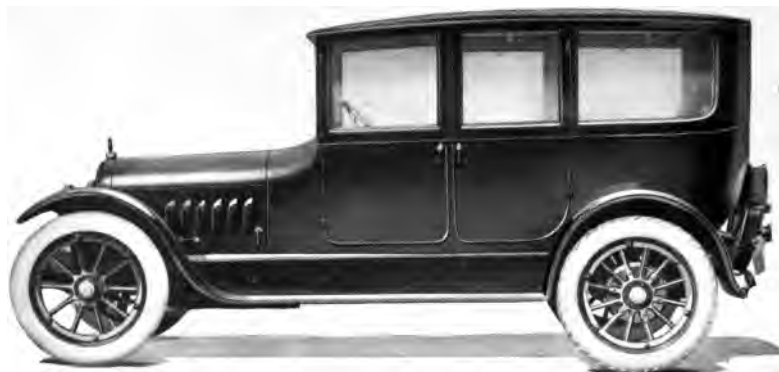

PEERLESS SEDAN-LIMOUSINE—56

COLOR	Body, below belt, green; body and running gear, black; wheels, white.	BORE AND STROKE	3 3/4 x 5 inches
SEATING CAPACITY	Seven	LUBRICATION	Full force feed
POSITION OF DRIVER	Left side	RADIATOR	Cellular
WHEELBASE	125 inches	COOLING	Water pump
GAUGE	56 inches	IGNITION	Storage battery
WHEELS	Wood	STARTING SYSTEM	Two unit
FRONT TIRES	34 x 4 1/2 inches	STARTER OPERATED	Gear to fly wheel
REAR TIRES	34 x 4 1/2 inches, anti-skid	LIGHTING SYSTEM	Electric
SERVICE BRAKE	Contracting on rear wheels	VOLTAGES	Six
EMERGENCY BRAKE	Expanding on rear wheels	WIRING SYSTEM	Single
CYLINDERS	Eight	GASOLINE SYSTEM	Vacuum
HOW ARRANGED	V type, 90 degrees	CLUTCH	Dry multiple disc
CAST	In fours	TRANSMISSION	Selective sliding
HORSEPOWER	33.8 (N.A.C.C. Rating)	GEAR CHANGES	Three forward, one reverse
		DRIVE	Spiral bevel
		REAR AXLE	Three-quarters floating
		STEERING GEAR	Worm and gear

In addition to above specifications, price includes speedometer, ammeter, voltmeter, tire pump, electric horn and demountable rims.

**A U S T I N
A U T O M O B I L E
C O M P A N Y**

**GRAND RAPIDS
M I C H I G A N**

Price \$5750
Touring 4250
Roadster 4250
Sedan 5500



AUSTIN HIGHWAY KING TWELVE LIMOUSINE

COLOR	Optional	BORE AND STROKE	2 $\frac{1}{4}$ x 5 inches
SEATING CAPACITY	Seven	LUBRICATION	Full force feed
POSITION OF DRIVER	Left side	RADIATOR	Cellular
WHEELBASE	142 inches	COOLING	Water pump
GAUGE	56 inches	IGNITION	Storage battery
WHEELS	Wood	STARTING SYSTEM	Single unit
FRONT TIRES	34 x 4 $\frac{1}{2}$ inches, anti-skid	STARTER OPERATED	Gear to fly wheel
REAR TIRES	34 x 4 $\frac{1}{2}$ inches, anti-skid	LIGHTING SYSTEM	Electric
SERVICE BRAKE	Expanding on rear wheels	VOLTAGES	Six
EMERGENCY BRAKE	Contracting on rear wheels	WIRING SYSTEM	Single
CYLINDERS	Twelve	GASOLINE SYSTEM	Vacuum
HOW ARRANGED	V type, 90 degrees	CLUTCH	Dry multiple disc
CAST	In threes	TRANSMISSION	Selective sliding
HORSEPOWER	39.68 (N.A.C.C. Rating)	GEAR CHANGES	Six forward, two reverse
		DRIVE	Spiral bevel
		REAR AXLE	Two-speed, three- quarters floating
		STEERING GEAR	Worm and nut

In addition to above specifications, price includes windshield, speedometer, ammeter, voltmeter, clock, tire pump, electric horn and demountable rims.

**P R E M I E R
M O T O R
C O R P O R A T I O N**

**INDIANAPOLIS
I N D I A N A**

Price \$2585
Four-Passenger Foursome 2585
**Seven-Passenger Limousine-
Sedan 3585**



P R E M I E R T O U R I N G — 6 - C

COLOR	Body, maroon, or stone gray; chassis, jet black	BORE AND STROKE	3 3/8 x 5 1/2 inches
SEATING CAPACITY	Seven	LUBRICATION	Force feed and splash
POSITION OF DRIVER	Left side	RADIATOR	Cellular
WHEELBASE	125 1/2 inches	COOLING	Water pump
GAUGE	56 inches	IGNITION	Storage battery
WHEELS	Wood	STARTING SYSTEM	Two unit
FRONT TIRES	32 x 4 1/2 inches	STARTER OPERATED	Gear to fly wheel
REAR TIRES	32 x 4 1/2 inches, anti-skid	LIGHTING SYSTEM	Electric
SERVICE BRAKE	Contracting on rear wheels	VOLTAGES	Six
EMERGENCY BRAKE	Expanding on rear wheels	WIRING SYSTEM	Single
CYLINDERS	Six	GASOLINE SYSTEM	Vacuum
HOW ARRANGED	Vertically	CLUTCH	Dry multiple disc
CAST	En bloc	TRANSMISSION	Selective sliding
HORSEPOWER	27.34 (N.A.C.C. Rating)	GEAR CHANGES	Three forward, one reverse
		DRIVE	Spiral bevel
		REAR AXLE	Semi-floating
		STEERING GEAR	Worm and gear

In addition to above specifications, price includes top, top hood, windshield, speedometer, ammeter, electric horn, demountable rims, motometer, spotlight and C-H magnetic gear shift.

**P R E M I E R
M O T O R
C O R P O R A T I O N**

**I N D I A N A P O L I S
I N D I A N A**

Price \$2585
Seven-Passenger Touring 2585
Seven-Passenger Limousine
Sedan 3585



P R E M I E R F O U R S O M E — 6 - C

COLOR	Body, maroon, or stone gray; chassis, jet black	BORE AND STROKE	3½ x 5½ inches
SEATING CAPACITY	Four	LUBRICATION	Force feed and splash
POSITION OF DRIVER	Left	RADIATOR	Cellular
WHEELBASE	125½ inches	COOLING	Water pump
GAUGE	56 inches	IGNITION	Storage battery
WHEELS	Wood	STARTING SYSTEM	Two unit
FRONT TIRES	32 x 4½ inches	STARTER OPERATED	Gear to fly wheel
REAR TIRES	32 x 4½ inches, anti-skid	LIGHTING SYSTEM	Electric
SERVICE BRAKE	Contracting on rear wheels	VOLTAGES	Six
EMERGENCY BRAKE	Expanding on rear wheels	WIRING SYSTEM	Single
CYLINDERS	Six	GASOLINE SYSTEM	Vacuum
HOW ARRANGED	Vertically	CLUTCH	Dry multiple disc
CAST	En bloc	TRANSMISSION	Selective sliding
HORSEPOWER	27.34 (N.A.C.C. Rating)	GEAR CHANGES	Three forward, one reverse
		DRIVE	Spiral bevel
		REAR AXLE	Semi-floating
		STEERING GEAR	Worm and gear

In addition to above specifications, price includes top, top hood, windshield, speedometer, ammeter, electric horn, demountable rims, motometer, spotlight and C-II magnetic gear shift.

**GEO. W. DAVIS
MOTOR CAR
COMPANY**
RICHMOND
INDIANA

Price **\$1685**
6-I Chummy Roadster 1685
6-L Four-Passenger 1685
6-N Seven-Passenger Sedan 2300
6-P Four-Passenger Coupe 2300



DAVIS TOURING—6-H

COLOR	Body, blue; chassis, black	LUBRICATION	Splash with circulating pump
SEATING CAPACITY	Seven	RADIATOR	Cellular
POSITION OF DRIVER	Left side	COOLING	Water pump
WHEELBASE	120 inches	IGNITION	Storage battery
GAUGE	56 inches	STARTING SYSTEM	Two unit
WHEELS	Wood	STARTER OPERATED	Gear to fly wheel
FRONT TIRES	34 x 4 inches	LIGHTING SYSTEM	Electric
REAR TIRES	34 x 4 inches	VOLTAGES	Six
SERVICE BRAKE	Contracting on rear axle	WIRING SYSTEM	Single
EMERGENCY BRAKE	Expanding on rear axle	GASOLINE SYSTEM	Vacuum
CYLINDERS	Six	CLUTCH	Plate
HOW ARRANGED	Vertically	TRANSMISSION	Selective sliding
CAST	En bloc	GEAR CHANGES	Three forward, one reverse
HORSEPOWER	25.35 (N.A.C.C. Rating)	DRIVE	Spiral bevel
BORE AND STROKE	3¼ x 4½ inches	REAR AXLE	Three-quarters floating
		STEERING GEAR	Worm and gear

In addition to above specifications, price includes top, top hood, windshield, speedometer, ammeter, voltmeter, clock, tire pump, electric horn and demountable rims.

**R O O T &
VAN DERVOORT
ENGINEERING
C O M P A N Y**
E A S T M O L I N E
I L L I N O I S

Price \$2000
Five-Passenger Sedan 2500
Four-Passenger Roadster 2000
Touring Standard G 7-Passenger 2250
Touring De Luxe G 2500
Four-Passenger Roadster Standard 2250
Four-Passenger Roadster De Luxe 2500



MOLINE-KNIGHT TOURING—L

COLOR	Dark cobalt blue	BORE AND STROKE	3¾ x 5 inches
SEATING CAPACITY	Five	LUBRICATION	Full force feed
POSITION OF DRIVER	Left side	RADIATOR	Tubular
WHEELBASE	118 inches	COOLING	Thermo-syphon
GAUGE	56 inches .	IGNITION	Storage battery
WHEELS	Wood	STARTING SYSTEM	Two unit
FRONT TIRES	34 x 4 inches	STARTER OPERATED	Gear to fly wheel
REAR TIRES	34 x 4 inches, anti-skid	LIGHTING SYSTEM	Electric
SERVICE BRAKE	Contracting on rear axle	VOLTAGES	Six
EMERGENCY BRAKE	Expanding on rear axle	WIRING SYSTEM	Single
CYLINDERS	Four	GASOLINE SYSTEM	Vacuum
HOW ARRANGED	Vertically	CLUTCH	Dry multiple disc
CAST	En bloc	TRANSMISSION	Selective sliding
HORSEPOWER	22.5 (N.A.C.C. Rating)	GEAR CHANGES	Three forward, one reverse
		DRIVE	Spiral bevel
		REAR AXLE	Semi-floating
		STEERING GEAR	Screw and nut

In addition to above specifications, price includes top, top hood, windshield, speedometer, ammeter, tire pump, electric horn and demountable rims.

**VELIE MOTORS
CORPORATION**
**M O L I N E
I L L I N O I S**

Price \$1975
Seven-Passenger Touring 1825



VELIE SPORT CAR—39

COLOR	Blue or maroon	LUBRICATION	Pump over and splash
SEATING CAPACITY	Four	RADIATOR	Cellular
POSITION OF DRIVER	Left side	COOLING	Water pump
WHEELBASE	124 inches	IGNITION	Storage battery
GAUGE	56 inches	STARTING SYSTEM	Two unit
WHEELS	Wood	STARTER OPERATED	Gear to fly wheel
FRONT TIRES	33 x 4½ inches	LIGHTING SYSTEM	Electric
REAR TIRES	33 x 4½ inches, anti-skid	VOLTAGES	Six
SERVICE BRAKE	Contracting on rear wheels	WIRING SYSTEM	Single
EMERGENCY BRAKE	Expanding on rear wheels	GASOLINE SYSTEM	Vacuum
CYLINDERS	Six	CLUTCH	Dry multiple disc
HOW ARRANGED	Vertically	TRANSMISSION	Selective sliding
CAST	En bloc	GEAR CHANGES	Four forward, one reverse
HORSEPOWER	29.4 (N.A.C.C. Rating)	DRIVE	Spiral bevel
BORE AND STROKE	3½ x 5¼ inches	REAR AXLE	Three-quarters floating
		STEERING GEAR	Worm and gear

In addition to above specifications, price includes top, windshield, speedometer, ammeter, voltmeter, electric horn and demountable rims.

**VELIE MOTORS
CORPORATION**

**M O L I N E
I L L I N O I S**

Price	\$1465
Four-Passenger Roadster	1465
Two-Passenger Roadster	1465
Sedan	2025
Coupe	2025
Cabriolet	1925
Town Car	2500



VELIE TOURING—38

COLOR	Blue or maroon	LUBRICATION	Pump over and splash
SEATING CAPACITY	Five	RADIATOR	Cellular
POSITION OF DRIVER	Left side	COOLING	Water pump
WHEELBASE	115 inches	IGNITION	Storage battery
GAUGE	56 inches	STARTING SYSTEM	Two unit
WHEELS	Wood	STARTER OPERATED	Gear to fly wheel
FRONT TIRES	32 x 4 inches	LIGHTING SYSTEM	Electric
REAR TIRES	32 x 4 inches, anti-skid	VOLTAGES	Six
SERVICE BRAKE	Contracting on rear wheels	WIRING SYSTEM	Single
EMERGENCY BRAKE	Expanding on rear wheels	GASOLINE SYSTEM	Vacuum
CYLINDERS	Six	CLUTCH	Dry multiple disc
HOW ARRANGED	Vertically	TRANSMISSION	Selective sliding
CAST	En bloc	GEAR CHANGES	Three forward, one reverse
HORSEPOWER	25.35 (N.A.C.C. Rating)	DRIVE	Spiral bevel
BORE AND STROKE	3¼ x 4½ inches	REAR AXLE	Three-quarters floating
		STEERING GEAR	Worm and gear

In addition to above specifications, price includes top, top hood, windshield, speedometer, ammeter, voltmeter electric horn and demountable rims.

**S I M P L E X
A U T O M O B I L E
C O M P A N Y**
755 FIFTH AVENUE
NEW YORK CITY

Price, Chassis \$7000



S I M P L E X - C R A N E L I M O U S I N E - 5

COLOR	Optional	LUBRICATION	Force feed
SEATING CAPACITY	Seven	RADIATOR	Cellular
POSITION OF DRIVER	Left side	COOLING	Water pump
WHEELBASE	143½ inches	IGNITION	High tension magneto and storage battery
GAUGE	56 inches	STARTING SYSTEM	Two unit
WHEELS	Wire or Wood	STARTER OPERATED	Gear to fly wheel
FRONT TIRES	35 x 5 inches	LIGHTING SYSTEM	Electric
REAR TIRES	35 x 5 inches	VOLTAGES	Twelve
SERVICE BRAKE	Contracting on drive shaft	WIRING SYSTEM	Double
EMERGENCY BRAKE	Contracting on rear wheels	GASOLINE SYSTEM	Pressure
CYLINDERS	Six	CLUTCH	Single plate in oil
HOW ARRANGED	Vertically	TRANSMISSION	Selective sliding
CAST	In threes	GEAR CHANGES	Four forward, one reverse
HORSEPOWER	45.94 (N.A.C.C. Rating)	DRIVE	Spiral bevel
BORE AND STROKE	4¾ x 6¼ inches	REAR AXLE	Full floating
		STEERING GEAR	Worm and sector

In addition to above specifications, price includes speedometer, ammeter, voltmeter, clock, tire pump, electric horn and demountable rims.

**C R O W -
E L K H A R T
M O T O R
C O M P A N Y**

**E L K H A R T
I N D I A N A**

Price	\$1095
C-E "32" Two-Passenger Roadster	1095
C-E "34" De Luxe Four-Passenger Roadster	1155
C-E "36" De Luxe Five-Passenger Touring	1155
C-E Convertible Five-Passenger Sedan	1445
C-E "46" Six-Cylinder Touring	1295



CROW-ELKHART C-E "36" TOURING

COLOR	Optional	LUBRICATION	Pump over and splash
SEATING CAPACITY	Five	RADIATOR	Cellular
POSITION OF DRIVER	Left side	COOLING	Thermo-syphon
WHEELBASE	115 inches	IGNITION	Storage battery
GAUGE	56 inches	STARTING SYSTEM	Two unit
WHEELS	Wood	STARTER OPERATED	Gear to fly wheel
FRONT TIRES	32 x 3½ inches	LIGHTING SYSTEM	Electric
REAR TIRES	32 x 3½ inches, anti-skid	VOLTAGES	Six
SERVICE BRAKE	Contracting on rear wheels	WIRING SYSTEM	Single
EMERGENCY BRAKE	Expanding on rear wheels	GASOLINE SYSTEM	Vacuum
CYLINDERS	Four	CLUTCH	Dry multiple disc
HOW ARRANGED	Vertically	TRANSMISSION	Selective sliding
CAST	En bloc	GEAR CHANGES	Three forward, one reverse
HORSEPOWER	19.6 (N.A.C.C. Rating)	DRIVE	Plain bevel
BORE AND STROKE	3½ x 5 inches	REAR AXLE	Full floating
		STEERING GEAR	Worm and gear

In addition to above specifications, price includes top, top hood, windshield, speedometer, ammeter, tire pump, electric horn and demountable rims.

**C O L E
M O T O R C A R
C O M P A N Y**

**INDIANAPOLIS
I N D I A N A**

Price \$2595
Roadster—871 . . . 2595
Sportster—872 . . . 2595
Tourcoupe—873 . . . 3795
Toursedan—874 . . . 3695
Toursedan—875 . . . 3595
Town Car—877 . . . 3795



COLE AERO-EIGHT TOURSTER—870

COLOR	Cole deep blue	LUBRICATION	Force feed
SEATING CAPACITY	Seven	RADIATOR	Cellular
POSITION OF DRIVER	Left side	COOLING	Water pump
WHEELBASE	127 inches	IGNITION	Storage battery
GAUGE	56 inches	STARTING SYSTEM	Two unit
WHEELS	Wood	STARTER OPERATED	Gear to fly wheel
FRONT TIRES	33 x 5 inches	LIGHTING SYSTEM	Electric
REAR TIRES	33 x 5 inches	VOLTAGES	Six
SERVICE BRAKE	Contracting on rear axle drum	WIRING SYSTEM	Single
EMERGENCY BRAKE	Expanding on rear axle drum	GASOLINE SYSTEM	Vacuum
CYLINDERS	Eight	CLUTCH	Cone
HOW ARRANGED	V type, 90 degrees	TRANSMISSION	Selective sliding
CAST	In fours	GEAR CHANGES	Three forward, one reverse
HORSEPOWER	39.2 (N.A.C.C. Rating)	DRIVE	Spiral bevel
BORE AND STROKE	3½ x 4¼ inches	REAR AXLE	Full floating
		STEERING GEAR	Worm and gear

In addition to above specifications, price includes top, top hood, windshield, speedometer, ammeter, voltmeter, clock, tire pump, electric horn and demountable rims.

**C O L E
M O T O R C A R
C O M P A N Y**

**INDIANAPOLIS
I N D I A N A**

Price	\$3695
Tourster—870	2595
Roadster—871	2595
Sportster—872	2595
Tourcoupe—873	3795
Toursedan—875	3595
Town Car—877	3795



COLE AERO-EIGHT TOURSEDAN—874

COLOR	Cole deep blue	LUBRICATION	Force feed
SEATING CAPACITY	Seven	RADIATOR	Cellular
POSITION OF DRIVER	Left side	COOLING	Water pump
WHEELBASE	127 inches	IGNITION	Storage battery
GAUGE	56 inches	STARTING SYSTEM	Two unit
WHEELS	Wood	STARTER OPERATED	Gear to fly wheel
FRONT TIRES	33 x 5 inches	LIGHTING SYSTEM	Electric
REAR TIRES	33 x 5 inches	VOLTAGES	Six
SERVICE BRAKE	Contracting on rear axle drum	WIRING SYSTEM	Single
EMERGENCY BRAKE	Expanding on rear axle drum	GASOLINE SYSTEM	Vacuum
CYLINDERS	Eight	CLUTCH	Cone
HOW ARRANGED	V type, 90 degrees	TRANSMISSION	Selective sliding
CAST	In fours	GEAR CHANGES	Three forward, one reverse
HORSEPOWER	39.2 (N.A.C.C. Rating)	DRIVE	Spiral bevel
BORE AND STROKE	3½ x 4½ inches	REAR AXLE	Full floating
		STEERING GEAR	Worm and gear

In addition to above specifications, price includes windshield, speedometer, ammeter, voltmeter, clock, tire pump, electric horn and demountable rims.

**ELKHART
CARRIAGE AND
MOTOR CAR
COMPANY**

**ELKHART
INDIANA**

Price \$1175
Five-Passenger Touring 1175
Five-Passenger Sedan 1625



ELCAR SPORTSTER—H-FOUR

COLOR	Body, olive green; running gear, black	BORE AND STROKE	3½ x 5 inches
SEATING CAPACITY	Four	LUBRICATION	Splash with circulating pump
POSITION OF DRIVER	Left side	RADIATOR	Cellular
WHEELBASE	116 inches	COOLING	Thermo-syphon
GAUGE	56 inches	IGNITION	Storage battery
WHEELS	Wood	STARTING SYSTEM	Two unit
FRONT TIRES	32 x 3½ inches	STARTER OPERATED	Gear to fly wheel
REAR TIRES	32 x 3½ inches anti-skid	LIGHTING SYSTEM	Electric
SERVICE BRAKE	Contracting on rear wheels	VOLTAGES	Six
EMERGENCY BRAKE	Expanding on rear wheels	WIRING SYSTEM	Single
CYLINDERS	Four	GASOLINE SYSTEM	Vacuum
HOW ARRANGED	Vertically	CLUTCH	Dry multiple disc
CAST	En bloc	TRANSMISSION	Selective sliding
HORSEPOWER	19.6 (N.A.C.C. Rating)	GEAR CHANGES	Three forward, one reverse
		DRIVE	Spiral bevel
		REAR AXLE	Full floating
		STEERING GEAR	Worm and gear

In addition to above specifications, price includes top, top hood, windshield, speedometer, ammeter, voltmeter, tire pump, electric horn and demountable rims.

**ELKHART
CARRIAGE AND
MOTOR CAR
COMPANY**

**ELKHART
INDIANA**

Price	\$1375
Four-Passenger Touring Roadster	1375
Five-Passenger Sedan	1795
Four-Passenger Sportster	1375



ELCAR TOURING—D-SIX

COLOR	Body, olive green; running gear, black	BORE AND STROKE	3 3/4 x 4 1/2 inches
SEATING CAPACITY	Five	LUBRICATION	Force feed and splash
POSITION OF DRIVER	Left side	RADIATOR	Cellular
WHEELBASE	116 inches	COOLING	Water pump
GAUGE	56 inches	IGNITION	Storage battery
WHEELS	Wood	STARTING SYSTEM	Two unit
FRONT TIRES	33 x 4 inches	STARTER OPERATED	Gear to fly wheel
REAR TIRES	33 x 4 inches, anti-skid	LIGHTING SYSTEM	Electric
SERVICE BRAKE	Contracting on rear wheels	VOLTAGES	Six
EMERGENCY BRAKE	Expanding on rear wheels	WIRING SYSTEM	Single
CYLINDERS	Six	GASOLINE SYSTEM	Vacuum
HOW ARRANGED	Vertically	CLUTCH	Dry plate
CAST	En bloc	TRANSMISSION	Selective sliding
HORSEPOWER	25.35 (N.A.C.C. Rating)	GEAR CHANGES	Three forward, one reverse
		DRIVE	Spiral bevel
		REAR AXLE	Full floating
		STEERING GEAR	Worm and gear

In addition to above specifications, price includes top, top hood, windshield, speedometer, ammeter, voltmeter, tire pump, electric horn and demountable rims.

**H U P P
MOTOR CAR
CORPORATION**
DETROIT
MICHIGAN

Price Upon Application



HUPMOBILE ROADSTER—R

COLOR	Body, Hupmobile blue; hood, fenders and running gear, black	BORE AND STROKE	3¼ x 5½ inches
SEATING CAPACITY	Two	LUBRICATION	Force feed and splash
POSITION OF DRIVER	Left side	RADIATOR	Cellular
WHEELBASE	112 inches	COOLING	Thermo-syphon
GAUGE	56 inches	IGNITION	Storage battery
WHEELS	Wood	STARTING SYSTEM	Two unit
FRONT TIRES	32 x 4 inches	STARTER OPERATED	Gear to fly wheel
REAR TIRES	32 x 4 inches, anti-skid	LIGHTING SYSTEM	Electric
SERVICE BRAKE	Contracting on rear wheels	VOLTAGES	Six
EMERGENCY BRAKE	Expanding on rear wheels	WIRING SYSTEM	Single
CYLINDERS	Four	GASOLINE SYSTEM	Vacuum
HOW ARRANGED	Vertically	CLUTCH	Dry multiple disc
CAST	En bloc	TRANSMISSION	Selective sliding
HORSEPOWER	16.9 (N.A.C.C. Rating)	GEAR CHANGES	Three forward, one reverse
		DRIVE	Spiral bevel
		REAR AXLE	Three-quarters floating
		STEERING GEAR	Screw and nut

In addition to above specifications, price includes top, top hood, windshield, speedometer, ammeter, oil gauge, electric horn and demountable rims.

**H. U P P
MOTOR CAR
CORPORATION**

**DETROIT
MICHIGAN**

Price Upon Application



HUPMOBILE TOURING—R

COLOR	Body, Hupmobile blue; hood, fenders and running gear, black	BORE AND STROKE	3¼ x 5½ inches
SEATING CAPACITY	Five	LUBRICATION	Force feed and splash
POSITION OF DRIVER	Left side	RADIATOR	Cellular
WHEELBASE	112 inches	COOLING	Thermo-syphon
GAUGE	56 inches	IGNITION	Storage battery
WHEELS	Wood	STARTING SYSTEM	Two unit
FRONT TIRES	32 x 4 inches	STARTER OPERATED	Gear to fly wheel
REAR TIRES	32 x 4 inches, anti-skid	LIGHTING SYSTEM	Electric
SERVICE BRAKE	Contracting on rear wheels	VOLTAGES	Six
EMERGENCY BRAKE	Expanding on rear wheels	WIRING SYSTEM	Single
CYLINDERS	Four	GASOLINE SYSTEM	Vacuum
HOW ARRANGED	Vertically	CLUTCH	Dry multiple disc
CAST	En bloc	TRANSMISSION	Selective sliding
HORSEPOWER	16.9 (N.A.C.C. Rating)	GEAR CHANGES	Three forward, one reverse
		DRIVE	Spiral bevel
		REAR AXLE	Three-quarters floating
		STEERING GEAR	Screw and nut

In addition to above specifications, price includes top, top hood, windshield, speedometer, ammeter, oil gauge, electric horn and demountable rims.

**H U P P
MOTOR CAR
CORPORATION**

**D E T R O I T
M I C H I G A N**

Price Upon Application



HUPMOBILE COUPE—R

COLOR	Lower body, Hupmobile blue; upper body, hood, fenders and running gear, black	BORE AND STROKE	3¼ x 5½ inches
SEATING CAPACITY	Four	LUBRICATION	Force feed and splash
POSITION OF DRIVER	Left side	RADIATOR	Cellular
WHEELBASE	112 inches	COOLING	Thermo-syphon
GAUGE	56 inches	IGNITION	Storage battery
WHEELS	Wood	STARTING SYSTEM	Two unit
FRONT TIRES	32 x 4 inches	STARTER OPERATED	Gear to fly wheel
REAR TIRES	32 x 4 inches, anti-skid	LIGHTING SYSTEM	Electric
SERVICE BRAKE	Contracting on rear wheels	VOLTAGES	Six
EMERGENCY BRAKE	Expanding on rear wheels	WIRING SYSTEM	Single
CYLINDERS	Four	GASOLINE SYSTEM	Vacuum
HOW ARRANGED	Vertically	CLUTCH	Dry multiple disc
CAST	En bloc	TRANSMISSION	Selective sliding
HORSEPOWER	16.9 (N.A.C.C. Rating)	GEAR CHANGES	Three forward, one reverse
		DRIVE	Spiral bevel
		REAR AXLE	Three-quarters floating
		STEERING GEAR	Screw and nut

In addition to above specifications, price includes top, top hood, windshield, speedometer, ammeter, oil gauge, electric horn and demountable rims.

**H U P P
MOTOR CAR
CORPORATION**

**D E T R O I T
M I C H I G A N**

Price Upon Application



HUPMOBILE SEDAN—R

COLOR	Lower body, Hupmobile blue; upper body, hood, fenders and running gear, black	BORE AND STROKE	3¼ x 5½ inches
SEATING CAPACITY	Five	LUBRICATION	Force feed and splash
POSITION OF DRIVER	Left side	RADIATOR	Cellular
WHEELBASE	112 inches	COOLING	Thermo-syphon
GAUGE	56 inches	IGNITION	Storage battery
WHEELS	Wood	STARTING SYSTEM	Two unit
FRONT TIRES	32 x 4 inches	STARTER OPERATED	Gear to fly wheel
REAR TIRES	32 x 4 inches, anti-skid	LIGHTING SYSTEM	Electric
SERVICE BRAKE	Contracting on rear wheels	VOLTAGES	Six
EMERGENCY BRAKE	Expanding on rear wheels	WIRING SYSTEM	Single
CYLINDERS	Four	GASOLINE SYSTEM	Vacuum
HOW ARRANGED	Vertically	CLUTCH	Dry multiple disc
CAST	En bloc	TRANSMISSION	Selective sliding
HORSEPOWER	16.9 (N.A.C.C. Rating)	GEAR CHANGES	Three forward, one reverse
		DRIVE	Spiral bevel
		REAR AXLE	Three-quarters floating
		STEERING GEAR	Screw and nut

In addition to above specifications, price includes stormcrown ventilating windshield, speedometer, ammeter, oil gauge, electric horn and demountable rims.

**AUBURN
AUTOMOBILE
COMPANY**

INCORPORATED IN INDIANA

**AUBURN
INDIANA**

Price, \$1595



AUBURN TOURING—6-39 H FIVE-PASSENGER

COLOR	Royal Blue	LUBRICATION	Force feed and splash
SEATING CAPACITY	Five	RADIATOR	Cellular
POSITION OF DRIVER	Left side	COOLING	Water pump
WHEELBASE	120 inches	IGNITION	Storage battery
GAUGE	56 inches	STARTING SYSTEM	Two unit
WHEELS	Wood	STARTER OPERATED	Gear to fly wheel
FRONT TIRES	34 x 4 inches	LIGHTING SYSTEM	Electric
REAR TIRES	34 x 4 inches anti-skid	VOLTAGES	Six
SERVICE BRAKE	Contracting on rear wheels	WIRING SYSTEM	Single
EMERGENCY BRAKE	Expanding on rear wheels	GASOLINE SYSTEM	Vacuum
CYLINDERS	Six	CLUTCH	Dry disc
HOW ARRANGED	Vertically	TRANSMISSION	Selective sliding
CAST	En bloc	GEAR CHANGES	Three forward one reverse
HORSEPOWER	25.55	DRIVE	Spiral bevel
N.A.A.C. Rating		REAR AXLE	Three-quarters floating
BORE AND STROKE	3 1/2 x 4 1/2 inches	STEERING GEAR	Worm and nut

In addition to above specifications price includes top, top hood, windshield, speedometer, ammeter, tire pump, electric horn, demountable rims and rebound snubbers.

**A U B U R N
A U T O M O B I L E
C O M P A N Y**

Price, \$1595

**A U B U R N
I N D I A N A**



AUBURN TOURIST—6-39 K FOUR-PASSENGER

COLOR	Royal blue	LUBRICATION	Force feed and splash
SEATING CAPACITY. . .	Four	RADIATOR	Cellular
POSITION OF DRIVER	Left side	COOLING	Water pump
WHEELBASE	120 inches	IGNITION	Storage battery
GAUGE	56 inches	STARTING SYSTEM . . .	Two unit
WHEELS	Wood	STARTER OPERATED . .	Gear to fly wheel
FRONT TIRES	34 x 4 inches	LIGHTING SYSTEM . . .	Electric
REAR TIRES	34 x 4 inches, anti-skid	VOLTAGES	Six
SERVICE BRAKE	Contracting on rear wheels	WIRING SYSTEM	Single
EMERGENCY BRAKE . .	Expanding on rear wheels	GASOLINE SYSTEM . . .	Vacuum
CYLINDERS	Six	CLUTCH	Dry disc
HOW ARRANGED	Vertically	TRANSMISSION	Selective sliding
CAST	En bloc	GEAR CHANGES	Three forward, one reverse
HORSEPOWER	25.35 (N.A.C.C. Rating)	DRIVE	Spiral bevel
BORE AND STROKE . . .	3¼ x 4½ inches	REAR AXLE	Three-quarters floating
		STEERING GEAR	Worm and nut

In addition to above specifications, price includes top, top hood, windshield, speedometer, ammeter, tire pump, electric horn, demountable rims and rebound snubbers.

**JORDAN
MOTOR CAR
COMPANY**

CLEVELAND OHIO

Suburban	} Prices Upon Appli- cation
Sport Marine	
Town Sedan	
Brougham	
Town Car	
Limousine	



JORDAN SUBURBAN SEVEN

COLOR	Body, blue or green; running gear, black	BORE AND STROKE	3 1/2 x 5 1/4 inches
SEATING CAPACITY	Seven	LUBRICATION	Force feed and splash
POSITION OF DRIVER	Left side	RADIATOR	Cellular
WHEELBASE	127 inches	COOLING	Water pump
GAUGE	56 inches	IGNITION	Storage battery
WHEELS	Wood	STARTING SYSTEM	Two unit
FRONT TIRES	32 x 4 inches, anti-skid	STARTER OPERATED	Gear to fly wheel
REAR TIRES	32 x 4 inches, anti-skid	LIGHTING SYSTEM	Electric
SERVICE BRAKE	Contracting on rear wheels	VOLTAGES	Six
EMERGENCY BRAKE	Expanding on rear wheels	WIRING SYSTEM	Single
CYLINDERS	Six	GASOLINE SYSTEM	Vacuum
CAST	En bloc	CLUTCH	Plate
HORSEPOWER	29.4 (N.A.C.C. Rating)	TRANSMISSION	Selective sliding
		GEAR CHANGES	Three forward, one reverse
		DRIVE	Spiral bevel
		REAR AXLE	Semi-floating
		STEERING GEAR	Worm and gear

In addition to above specifications, price includes top, top hood, wind-shield, speedometer, ammeter, clock, electric horn and demountable rims.

LEXINGTON
MOTOR
COMPANY
CONNERSVILLE
INDIANA

Price	\$1785
Tourabout	1785
Convertible Sedan	1985
Coupelet	2450
Sedanette	2550
Coupe	2650
Salon Sedan	2750
Limousine-Brougham	3250



LEXINGTON TOURING—R-19

COLOR	Body and wheels, maroon; chassis, black	BORE AND STROKE	3¼ x 4½ inches
SEATING CAPACITY	Five, with two auxiliary seats	LUBRICATION	Splash with circulating pump
POSITION OF DRIVER	Left side	RADIATOR	Cellular
WHEELBASE	122 inches	COOLING	Water pump
GAUGE	56 inches	IGNITION	Storage battery
WHEELS	Wood	STARTING SYSTEM	Single unit
FRONT TIRES	34 x 4 inches	STARTER OPERATED	Gear to fly wheel
REAR TIRES	34 x 4 inches, anti-skid	LIGHTING SYSTEM	Electric
SERVICE BRAKE	Expanding on rear wheels	VOLTAGES	Six
EMERGENCY BRAKE	Contracting on front universal joint	WIRING SYSTEM	Single
CYLINDERS	Six	GASOLINE SYSTEM	Vacuum
HOW ARRANGED	Vertically	CLUTCH	Dry disc
CAST	En bloc	TRANSMISSION	Selective sliding
HORSEPOWER	25.35 (N.A.C.C. Rating)	GEAR CHANGES	Three forward, one reverse
		DRIVE	Spiral bevel
		REAR AXLE	Full floating
		STEERING GEAR	Worm and gear

In addition to above specifications, price includes top, top hood, windshield, speedometer, ammeter, tire pump, electric horn and demountable rims.

**HACKETT
MOTOR CAR
COMPANY**

**GRAND RAPIDS
MICHIGAN**

Five-Passenger Touring . . . } Prices
Two-Passenger Roadster . . . } Upon
Three-Passenger Roadster . . . } Appli-
Five-Passenger All-Seasons . . . } cation



HACKETT FOUR TOURING—A. L.

COLOR	Blue, brown or red	LUBRICATION	Force feed and splash
SEATING CAPACITY	Five	RADIATOR	Tubular
POSITION OF DRIVER	Left side	COOLING	Thermo-syphon
WHEELBASE	112 inches	IGNITION	Storage battery
GAUGE	56 inches	STARTING SYSTEM	Two unit
WHEELS	Wood	STARTER OPERATED	Gear to fly wheel
FRONT TIRES	32 x 3½ inches	LIGHTING SYSTEM	Electric
REAR TIRES	32 x 3½ inches, anti-skid	VOLTAGES	Six to eight
SERVICE BRAKE	Contracting on rear wheels	WIRING SYSTEM	Single
EMERGENCY BRAKE	Expanding on rear wheels	GASOLINE SYSTEM	Vacuum
CYLINDERS	Four	CLUTCH	Dry multiple disc
HOW ARRANGED	Vertically	TRANSMISSION	Selective sliding
CAST	En bloc	GEAR CHANGES	Three forward, one reverse
HORSEPOWER	22.5 (N.A.C.C. Rating)	DRIVE	Plain bevel
BORE AND STROKE	3¾ x 4¼ inches	REAR AXLE	Semi-floating
		STEERING GEAR	Worm and nut

In addition to above specifications, price includes top, top hood, windshield, speedometer, ammeter, tire pump, electric horn and demountable rims.

**D O R T
M O T O R C A R
C O M P A N Y**
FLINT, MICHIGAN

Price \$925
Sedan—11-S . 1355
Sedanet—11-T 1090
Coupe—8-C . 1355
Roadster—8 . 925



DORT TOURING—11

COLOR	Dort green	LUBRICATION	Splash with circulating pump
SEATING CAPACITY .	Five	RADIATOR	Cellular
POSITION OF DRIVER.	Left side	COOLING	Thermo-syphon
WHEELBASE	105½ inches	IGNITION	Storage battery
GAUGE	55 inches	STARTING SYSTEM .	Two unit
WHEELS	Wood	STARTER OPERATED .	Gear to fly wheel
FRONT TIRES	30 x 3½ inches	LIGHTING SYSTEM .	Electric
REAR TIRES	30 x 3½ inches, anti-skid	VOLTAGES	Six
SERVICE BRAKE . . .	Contracting on rear wheels	WIRING SYSTEM . .	Single
EMERGENCY BRAKE .	Expanding on rear wheels	GASOLINE SYSTEM .	Gravity
CYLINDERS	Four	CLUTCH	Cone
HOW ARRANGED . . .	Vertically	TRANSMISSION . . .	Selective sliding
CAST	En bloc	GEAR CHANGES . .	Three forward, one reverse
HORSEPOWER	19.6 (N.A.C.C. Rating)	DRIVE	Plain bevel
BORE AND STROKE .	3½ x 5 inches	REAR AXLE	Three-quarters floating
		STEERING GEAR . . .	Screw and nut

In addition to above specifications, price includes top, top hood, windshield, speedometer, ammeter, tire pump, electric horn and demountable rims.

**PACKARD
MOTOR CAR
COMPANY**

**DETROIT
MICHIGAN**

Seven-Passenger Salon Touring	} Prices Upon Applica- tion
Seven-Passenger Limousine	
Seven-Passenger Landaulet	
Seven-Passenger Brougham	
Seven-Passenger Imperial Li- mousine	
Chassis	



PACKARD TOURING—3-35

COLOR	Body and door panels, Packard blue striped with cream yellow; moulding, black; wheels, cream yellow striped with black	HORSEPOWER	43.2 (N.A.C.C. Rating)
SEATING CAPACITY	Seven	BORE AND STROKE	3 x 5 inches
POSITION OF DRIVER	Left side	LUBRICATION	Force feed
WHEELBASE	136 inches	RADIATOR	Cellular
GAUGE	56 inches	COOLING	Water pump
WHEELS	Wood	IGNITION	Storage battery and generator
FRONT TIRES	35 x 5 inches	STARTING SYSTEM	Two unit
REAR TIRES	35 x 5 inches	STARTER OPERATED	Gear to fly wheel
SERVICE BRAKE	Contracting on rear wheels	LIGHTING SYSTEM	Electric
EMERGENCY BRAKE	Expanding on rear wheels	VOLTAGES	Six to eight
CYLINDERS	Twelve	WIRING SYSTEM	Single
HOW ARRANGED	V type, 60 degrees	GASOLINE SYSTEM	Pressure
CAST	In sixes	CLUTCH	Dry multiple disc
		TRANSMISSION	Selective sliding
		GEAR CHANGES	Three forward, one reverse
		DRIVE	Worm bevel
		REAR AXLE	Semi-floating
		STEERING GEAR	Worm and nut

In addition to above specifications, price includes top, top hood, windshield, speedometer, ammeter, clock, tire pump, electric horn and demountable rims.

**INTER-STATE
MOTOR
COMPANY**

**M U N C I E
I N D I A N A**

**Five-Passenger Touring . . . } Prices
Four-Passenger Roadster . . . } Upon
Two-Passenger Roadster . . . } Appli-
800-Pound Delivery Wagon . . . } cation**



INTER-STATE TOURING—T-19

COLOR	Blue	LUBRICATION	Splash with circulating pump
SEATING CAPACITY	Five	RADIATOR	Cellular
POSITION OF DRIVER	Left side	COOLING	Thermo-syphon
WHEELBASE	114 inches	IGNITION	Storage battery
GAUGE	56 inches	STARTING SYSTEM	Two unit
WHEELS	Wood	STARTER OPERATED	Gear to fly wheel
FRONT TIRES	33 x 4 inches	LIGHTING SYSTEM	Electric
REAR TIRES	33 x 4 inches, anti-skid	VOLTAGES	Six
SERVICE BRAKE	Contracting on rear wheels	WIRING SYSTEM	Single
EMERGENCY BRAKE	Expanding on rear wheels	GASOLINE SYSTEM	Gravity
CYLINDERS	Four	CLUTCH	Cone
HOW ARRANGED	Vertically	TRANSMISSION	Selective sliding
CAST	En bloc	GEAR CHANGES	Three forward, one reverse
HORSEPOWER	19.6 (N.A.C.C. Rating)	DRIVE	Bevel
BORE AND STROKE	3½ x 5 inches	REAR AXLE	Three quarters floating
		STEERING GEAR	Worm and gear

In addition to above specifications, price includes top, top hood, windshield, speedometer, ammeter, clock, tire pump, electric horn and demountable rims.

**CHEVROLET
MOTOR
COMPANY**

**BROADWAY
AT 57th STREET
NEW YORK CITY**

Price	\$735
"Four-Ninety" Roadster	715
"Four-Ninety" Coupe	1110
"Four-Ninety" Sedan	1185
"Four-Ninety" Chassis	685



CHEVROLET "FOUR-NINETY" TOURING

COLOR	Black	BORE AND STROKE	3½ x 4 inches
SEATING CAPACITY	Five	LUBRICATION	Full splash
POSITION OF DRIVER	Left side	RADIATOR	Cellular
WHEELBASE	102 inches	COOLING	Water pump
GAUGE	56 inches	IGNITION	Storage battery
WHEELS	Wood	STARTING SYSTEM	Two unit
FRONT TIRES	30 x 3½ inches, anti-skid	STARTER OPERATED	Gear to fly wheel
REAR TIRES	30 x 3½ inches, anti-skid	LIGHTING SYSTEM	Electric
SERVICE BRAKE	Contracting on rear wheels	VOLTAGES	Six
EMERGENCY BRAKE	Expanding on rear wheels	WIRING SYSTEM	Single
CYLINDERS	Four	GASOLINE SYSTEM	Gravity
HOW ARRANGED	Vertically	CLUTCH	Cone
CAST	En bloc	TRANSMISSION	Selective sliding
HORSEPOWER	21.75 (N.A.C.C. Rating)	GEAR CHANGES	Three forward, one reverse
		DRIVE	Plain bevel
		REAR AXLE	Three-quarters floating
		STEERING GEAR	Spur and gear

In addition to above specifications, price includes top, top hood, wind-shield, speedometer, ammeter, electric horn and demountable rims.

**CHEVROLET
MOTOR
COMPANY**

**BROADWAY
AT 57th STREET
NEW YORK CITY**

Price \$1185
Four-Ninety Coupe 1110



CHEVROLET "FOUR-NINETY" SEDAN

COLOR	Black	BORE AND STROKE	3 $\frac{1}{4}$ x 4 inches
SEATING CAPACITY	Five	LUBRICATION	Full splash
POSITION OF DRIVER	Left side	RADIATOR	Cellular
WHEELBASE	102 inches	COOLING	Water pump
GAUGE	56 inches	IGNITION	Storage battery
WHEELS	Wood	STARTING SYSTEM	Two unit
FRONT TIRES	31 x 4 inches, anti-skid	STARTER OPERATED	Gear to fly wheel
REAR TIRES	31 x 4 inches, anti-skid	LIGHTING SYSTEM	Electric
SERVICE BRAKE	Contracting on rear wheels	VOLTAGES	Six
EMERGENCY BRAKE	Expanding on rear wheels	WIRING SYSTEM	Single
CYLINDERS	Four	GASOLINE SYSTEM	Vacuum
HOW ARRANGED	Vertically	CLUTCH	Cone
CAST	En bloc	TRANSMISSION	Selective sliding
HORSEPOWER	21.75 (N.A.C.C. Rating)	GEAR CHANGES	Three forward, one reverse
		DRIVE	Plain bevel
		REAR AXLE	Three-quarters floating
		STEERING GEAR	Spur and gear

In addition to above specifications, price includes windshield, speedometer, ammeter, electric horn and demountable rims.

**CHEVROLET
MOTOR
COMPANY**

**BROADWAY
AT 57th STREET
NEW YORK CITY**

**Price \$1135
F-B Roadster 1110
F-B Sedan 1685**



CHEVROLET TOURING—F-B

COLOR	Body, green; running gear, black	LUBRICATION	Full splash with circulating pump
SEATING CAPACITY	Five	RADIATOR	Cellular
POSITION OF DRIVER	Left side	COOLING	Water pump
WHEELBASE	110 inches	IGNITION	Storage battery
GAUGE	56 inches	STARTING SYSTEM	Two unit
WHEELS	Wood	STARTER OPERATED	Gear to fly wheel
FRONT TIRES	33 x 4 inches, plain	LIGHTING SYSTEM	Electric
REAR TIRES	33 x 4 inches, anti-skid	VOLTAGES	Six
SERVICE BRAKE	Contracting on rear wheels	WIRING SYSTEM	Single
EMERGENCY BRAKE	Expanding on rear wheels	GASOLINE SYSTEM	Vacuum
CYLINDERS	Four	CLUTCH	Cone
HOW ARRANGED	Vertically	TRANSMISSION	Selective sliding
CAST	En bloc	GEAR CHANGES	Three forward, one reverse
HORSEPOWER	21.75 (N.A.C.C. Rating)	DRIVE	Spiral bevel
BORE AND STROKE	3 $\frac{11}{16}$ x 5 $\frac{1}{4}$ inches	REAR AXLE	Three-quarters floating
		STEERING GEAR	Worm and gear

In addition to above specifications, price includes top, top hood, windshield, speedometer, ammeter, electric horn and demountable rims.

**K I N G
M O T O R C A R
C O M P A N Y**

**D E T R O I T
M I C H I G A N**

Price \$2350
Seven-Passenger Touring 2150
Seven-Passenger Sedan 2950



KING EIGHT FOURSOME—F

COLOR	Body, coach painter's green or blue; running gear, black	BORE AND STROKE	3 x 5 inches
SEATING CAPACITY	Four	LUBRICATION	Force feed
POSITION OF DRIVER	Left side	RADIATOR	Cellular
WHEELBASE	120 inches	COOLING	Thermo-syphon
GAUGE	56 inches	IGNITION	Storage battery
WHEELS	Wire	STARTING SYSTEM	Two unit
FRONT TIRES	32 x 4½ inches	STARTER OPERATED	Gear to fly wheel
REAR TIRES	32 x 4½ inches anti-skid	LIGHTING SYSTEM	Electric
SERVICE BRAKE	Contracting on rear wheels	VOLTAGES	Six
EMERGENCY BRAKE	Expanding on rear wheels	WIRING SYSTEM	Single
CYLINDERS	Eight	GASOLINE SYSTEM	Vacuum
HOW ARRANGED	V type, 90 degrees	CLUTCH	Dry plate
CAST	Four en bloc	TRANSMISSION	Selective sliding
HORSEPOWER	28.8 (N.A.C.C. Rating)	GEAR CHANGES	Three forward, one reverse
		DRIVE	Spiral bevel
		REAR AXLE	Full floating
		STEERING GEAR	Screw and nut

In addition to above specifications, price includes top, top hood, windshield, speedometer, ammeter, voltmeter, motor driven tire pump, electric horn and demountable rims.

**STUTZ MOTOR
CAR COMPANY
OF AMERICA
INCORPORATED**
**INDIANAPOLIS
I N D I A N A**

Price \$2750
Two-Passenger Roadster 2750
Four-Passenger Close Coupled 2850
Six-Passenger Touring 2850



STUTZ BEARCAT—SERIES G

COLOR	Elephant gray, red or beaver brown	LUBRICATION	Force feed and splash
SEATING CAPACITY	Two	RADIATOR	Cellular
POSITION OF DRIVER	Right side	COOLING	Water pump
WHEELBASE	120 inches	IGNITION	Double distributor
GAUGE	56 inches	STARTING SYSTEM	Two unit
WHEELS	Wire	STARTER OPERATED	Gear to fly wheel
FRONT TIRES	32 x 4½ inches	LIGHTING SYSTEM	Electric
REAR TIRES	32 x 4½ inches	VOLTAGES	Twelve
SERVICE BRAKE	Expanding on rear wheels	WIRING SYSTEM	Double
EMERGENCY BRAKE	Expanding on rear wheels	GASOLINE SYSTEM	Pressure
CYLINDERS	Four—16 valves	CLUTCH	Cone
HOW ARRANGED	Vertically	TRANSMISSION	Selective sliding
CAST	En bloc	GEAR CHANGES	Three forward, one reverse
HORSEPOWER	30.63 (N.A.C.C. Rating)	DRIVE	Spiral bevel
BORE AND STROKE	4¾ x 6 inches	REAR AXLE	Three-quarters floating
		STEERING GEAR	Worm and gear

In addition to above specifications, price includes top, top hood, windshield, speedometer, ammeter, electric horn, extra wire wheel and spot-light.

**STUTZ MOTOR
CAR COMPANY
OF AMERICA
INCORPORATED**

**INDIANAPOLIS
I N D I A N A**

Price \$2850
Two-Passenger Roadster 2750
Four-Passenger Close Coupled 2850
Bearcat 2750



STUTZ SIX-PASSENGER TOURING—SERIES G

COLOR	Elephant gray, maroon or blue	LUBRICATION	Force feed and splash
SEATING CAPACITY	Six	RADIATOR	Cellular
POSITION OF DRIVER	Right side	COOLING	Water pump
WHEELBASE	130 inches	IGNITION	Double distributor
GAUGE	56 inches	STARTING SYSTEM	Two unit
WHEELS	Wire	STARTER OPERATED	Gear to fly wheel
FRONT TIRES	32 x 4½ inches,	LIGHTING SYSTEM	Electric
REAR TIRES	32 x 4½ inches,	VOLTAGES	Twelve
SERVICE BRAKE	Expanding on rear wheels	WIRING SYSTEM	Double
EMERGENCY BRAKE	Expanding on rear wheels	GASOLINE SYSTEM	Pressure
CYLINDERS	Four—16 valves	CLUTCH	Cone
HOW ARRANGED	Vertically	TRANSMISSION	Selective sliding
CAST	En bloc	GEAR CHANGES	Three forward, one reverse
HORSEPOWER	30.63 (N.A.C.C. Rating)	DRIVE	Spiral bevel
BORE AND STROKE	4½x6 inches	REAR AXLE	Three-quarters floating
		STEERING GEAR	Worm and gear

In addition to above specifications, price includes top, top hood, windshield, speedometer, ammeter, electric horn, extra wire wheel and spot-light.

**D O D G E
B R O T H E R S
D E T R O I T
M I C H I G A N**

Price \$1085
Two-Passenger Roadster 1085
Five-Passenger Convertible Sedan 1650
**Three-Passenger Convertible
Coupe 1650**
Five-Passenger Taxicab 1650

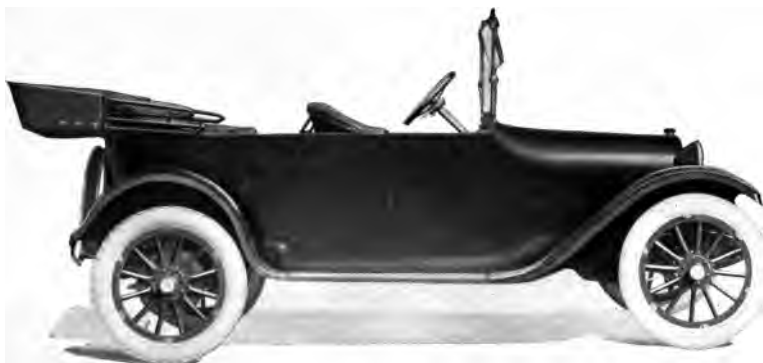

DODGE BROTHERS TOURING—5

COLOR	Black	LUBRICATION	Force feed and splash
SEATING CAPACITY . .	Five	RADIATOR	Tubular
POSITION OF DRIVER .	Left side	COOLING	Water pump
WHEELBASE	114 inches	IGNITION	Storage battery
GAUGE	56 inches	STARTING SYSTEM . .	Single unit
WHEELS	Wood	STARTER OPERATED .	Chain to crank shaft
FRONT TIRES	32 x 3 1/4 inches,	LIGHTING SYSTEM . .	Electric
REAR TIRES	32 x 3 1/4 inches, anti-skid	VOLTAGES	Twelve
SERVICE BRAKE . . .	Contracting on rear wheels	WIRING SYSTEM . . .	Single
EMERGENCY BRAKE . .	Expanding on rear wheels	GASOLINE SYSTEM . .	Vacuum
CYLINDERS	Four	CLUTCH	Dry multiple disc
HOW ARRANGED . . .	Vertically	TRANSMISSION	Selective sliding
CAST	En bloc	GEAR CHANGES . . .	Three forward, one reverse
HORSEPOWER	24.03 (N.A.C.C. Rating)	DRIVE	Spiral bevel
BORE AND STROKE . .	3 1/4 x 4 1/2 inches	REAR AXLE	Full floating
		STEERING GEAR . . .	Worm and gear

In addition to above specifications, price includes top, top hood, wind-shield, speedometer, ammeter, electric horn and demountable rims.

**REO MOTOR
CAR COMPANY**

**LANSING
MICHIGAN**

Price	\$1395
Three-Passenger Roadster	1395
Four-Passenger Coupe	2175
Five-Passenger Sedan	2175



REO TOURING—T

COLOR	Body, marine blue; wheels, cream; gear and fenders, black	BORE AND STROKE	4 $\frac{1}{8}$ x 4 $\frac{1}{2}$ inches
SEATING CAPACITY	Five	LUBRICATION	Pump over and splash
POSITION OF DRIVER	Left side	RADIATOR	Tubular
WHEELBASE	120 inches	COOLING	Water pump
GAUGE	56 inches	IGNITION	Storage battery
WHEELS	Wood	STARTING SYSTEM	Two unit
FRONT TIRES	34 x 4 inches	STARTER OPERATED	Chain to transmission shaft
REAR TIRES	34 x 4 inches, anti-skid	LIGHTING SYSTEM	Electric
SERVICE BRAKE	Contracting on rear wheels	VOLTAGES	Six
EMERGENCY BRAKE	Expanding on rear wheels	WIRING SYSTEM	Double
CYLINDERS	Four	GASOLINE SYSTEM	Vacuum
HOW ARRANGED	Vertically	CLUTCH	Dry multiple disc
CAST	In pairs	TRANSMISSION	Selective sliding
HORSEPOWER	27.23 (N.A.C.C. Rating)	GEAR CHANGES	Three forward, one reverse
		DRIVE	Spiral bevel
		REAR AXLE	Semi-floating
		STEERING GEAR	Pinion and sector

In addition to above specifications, price includes top, top hood, windshield, speedometer, ammeter, tire pump, electric horn and demountable rims.

**COLUMBIA
MOTORS
COMPANY**
DETROIT
MICHIGAN

Price \$1745
Five-Passenger Touring 1600
Five-Passenger Sedan 2445



COLUMBIA FOUR-PASSENGER SPORT

COLOR	Body, Columbia blue or maroon; running gear, black	LUBRICATION	Force feed and splash
SEATING CAPACITY	Four	RADIATOR	Cellular
POSITION OF DRIVER	Left side	COOLING	Water pump
WHEELBASE	115 inches	IGNITION	Storage battery
GAUGE	56 inches	STARTING SYSTEM	Two unit
WHEELS	Wood	STARTER OPERATED	Gear to fly wheel
FRONT TIRES	32 x 4 inches	LIGHTING SYSTEM	Electric
REAR TIRES	32 x 4 inches	VOLTAGES	Six
SERVICE BRAKE	Contracting	WIRING SYSTEM	Single
EMERGENCY BRAKE	Expanding	GASOLINE SYSTEM	Vacuum
CYLINDERS	Six	CLUTCH	Dry plate
HOW ARRANGED	Vertically	TRANSMISSION	Selective sliding
CAST	En bloc	GEAR CHANGES	Three forward, one reverse
HORSEPOWER	25.35 (N.A.C.C. Rating)	DRIVE	Spiral bevel
BORE AND STROKE	3¼ x 4½ inches	REAR AXLE	Semi-floating
		STEERING GEAR	Worm and gear

In addition to above specifications, price includes top, top hood, windshield, speedometer, ammeter, voltmeter, tire pump, electric horn and extra wire wheel.

**COLUMBIA
MOTORS
COMPANY**

**DETROIT
MICHIGAN**

Price \$2445
Four-Passenger Sport . . . 1745
Five-Passenger Touring . . 1600



COLUMBIA SIX TOURING SEDAN

COLOR	Body, Columbia blue or beaver brown; running gear, black	LUBRICATION	Force feed and splash
SEATING CAPACITY	Five	RADIATOR	Cellular
POSITION OF DRIVER	Left side	COOLING	Water pump
WHEELBASE	115 inches	IGNITION	Storage battery
GAUGE	56 inches	STARTING SYSTEM	Two unit
WHEELS	Wood	STARTER OPERATED	Gear to fly wheel
FRONT TIRES	32 x 4 inches	LIGHTING SYSTEM	Electric
REAR TIRES	32 x 4 inches	VOLTAGES	Six
SERVICE BRAKE	Contracting	WIRING SYSTEM	Single
EMERGENCY BRAKE	Expanding	GASOLINE SYSTEM	Vacuum
CYLINDERS	Six	CLUTCH	Dry plate
HOW ARRANGED	Vertically	TRANSMISSION	Selective sliding
CAST	En bloc	GEAR CHANGES	Three forward, one reverse
HORSEPOWER	25.35 (N.A.C.C. Rating)	DRIVE	Spiral bevel
BORE AND STROKE	3 1/4 x 4 1/2 inches	REAR AXLE	Semi-floating
		STEERING GEAR	Worm and gear

In addition to above specifications, price includes top, top hood, windshield, speedometer, ammeter, voltmeter, tire pump, electric horn and demountable rims.

ILLUSTRATIONS AND
SPECIFICATIONS
ELECTRIC
VEHICLES

**MILBURN
WAGON
COMPANY**

TOLEDO, OHIO

Price, \$2185



MILBURN LIGHT ELECTRIC BROUGHAM—27-L

COLOR	Milburn blue	REAR TIRES	32 x 4 inches, pneumatic
SEATING CAPACITY .	Five	BRAKE SYSTEMS . . .	Expanding on rear wheels; also electric on motor
BODY:		BATTERY	44 cells—11 plate or 40 cells—13 plate (rapid exchange)
LENGTH OVER ALL	138 inches	SPEED	23 miles per hour
WIDTH OVER ALL .	66 inches	NO. FORWARD SPEEDS	Five
WHEELBASE	105 inches	NO. REVERSE SPEEDS	Two
GAUGE	56 inches	CONTROL	Lever operated
WHEELS	Wire or wood	STEERING	Lever
FRONT TIRES	32 x 4 inches, pneumatic		

**ANDERSON
ELECTRIC CAR
COMPANY**
DETROIT
MICHIGAN

Price	\$2940
Five-Passenger Brougham—72-A	3015
Five-Passenger Brougham—73-A	2990
Five-Passenger Brougham—74-A	3040
Four-Passenger Brougham—75-A	2175
Three-Passenger Convertible Roadster—76-A	2175



DETROIT ELECTRIC BROUGHAM—71-A

COLOR	Detroit gray, green, Rolls-Royce, blue, deep maroon or Brewster green	REAR TIRES	34 x 4½ inches, pneumatic, anti-skid
SEATING CAPACITY	Four	BRAKE SYSTEMS	Service brake, expanding on rear wheels; Emergency brake, electric on motor
BODY:		BATTERY	42 cells, 15 plates
LENGTH OVER ALL	142 inches	SPEED	6 to 25 miles per hour
WIDTH OVER ALL	67 inches	NO. FORWARD SPEEDS	Five
WHEELBASE	100 inches	NO. REVERSE SPEEDS	Five
GAUGE	56 inches	CONTROL	Lever operated
WHEELS	Wire	STEERING	Lever
FRONT TIRES	34 x 4½ inches, pneumatic		

**WARD MOTOR
VEHICLE
COMPANY**
MOUNT VERNON
NEW YORK

Price Upon Application



WARD THREE-AND-ONE-HALF-TON TRUCK—WF

COLOR	Optional	REAR TIRES	40 x 10 inches, solid
CARRYING CAPACITY	7000 pounds	BRAKE SYSTEM	Expanding on rear wheels
BODY:		BATTERY	60 cells G-14 Edison or 42 cells 27 thin plate lead
LENGTH OVER ALL	210 inches	SPEED	Six—seven
WIDTH OVER ALL .	80 inches	NO. FORWARD SPEEDS	Four
WHEELBASE	132 inches	NO. REVERSE SPEEDS	Two
GAUGE	64 $\frac{3}{4}$ inches	CONTROL	Lever operated
WHEELS	Wood	STEERING	Wheel
FRONT TIRES	36 x 6 inches, solid		

**ILLUSTRATIONS AND
SPECIFICATIONS
GASOLINE
COMMERCIAL
VEHICLES**

**N. A. C. C. DEFINITION OF STANDARD CHASSIS
FOR GASOLINE COMMERCIAL VEHICLES**

A STANDARD chassis of a commercial vehicle to be propelled by an internal combustion engine shall consist of an assembly of all essential parts of a truck chassis with protective housings, ready for operation on the road, including, as minimum equipment, a set of tires attached to wheels; driver's seat with padding or cushion on all chassis rated at one-ton capacity or more; front wheel fenders; running board or mounting step; tool compartment; priming coat of lead on all parts to be painted; pair of front lights and one tail lamp; license brackets; warning signal; jack and a set of tools commonly used for making adjustments and minor repairs on the road.

**N. A. C. C. DEFINITION OF STANDARD CHASSIS
FOR ELECTRIC COMMERCIAL VEHICLES**

A STANDARD chassis of a commercial vehicle to be propelled by electricity shall consist of a running gear, motor, battery cradle or box, driving and control mechanism and wiring, with all essential parts, fittings and protective housings thereof, assembled complete ready for operation on the road with the exception of a battery; a priming coat of lead on all parts to be painted; and, as minimum equipment, a set of tires attached to wheels; pair of front lights and one tail lamp, with necessary wiring installed; license brackets; charging plug and cable; odometer; warning signal, and set of tools commonly used for making adjustments and minor repairs on the road.

**COMMERCE
MOTOR CAR
COMPANY**

**DETROIT
MICHIGAN**

Price, Chassis \$1500
With Express Body—EA 1565
With Covered Express—EH 1630
With Stake Body—ES 1655
With Three-Ton Trailer—E'T 2405



COMMERCE ONE-TON TRUCK—EA

COLOR	Orange and black	LUBRICATION	Splash with circulating pump
CARRYING CAPACITY	2000 pounds	RADIATOR	Tubular
POSITION OF DRIVER	Left side	COOLING	Thermo-syphon
WHEELBASE	126 inches	IGNITION	High tension magneto
GAUGE	56 inches	STARTING SYSTEM	Two unit
WHEELS	Wood	STARTER OPERATED	Gear to fly wheel
FRONT TIRES	34 x 3 inches, solid	LIGHTING SYSTEM	Electric
REAR TIRES	34 x 4 inches, solid	VOLTAGES	Six
SERVICE BRAKE	Contracting on rear wheels	WIRING SYSTEM	Single
EMERGENCY BRAKE	Expanding on rear wheels	GASOLINE SYSTEM	Vacuum
CYLINDERS	Four	CLUTCH	Cone
HOW ARRANGED	Vertically	TRANSMISSION	Selective sliding
CAST	En bloc	GEAR CHANGES	Three forward, one reverse
HORSEPOWER	22.5 (N.A.C.C. Rating)	DRIVE	Internal gear
BORE AND STROKE	3¾ x 5 inches	REAR AXLE	Semi-floating
		STEERING GEAR	Worm and nut

In addition to above specifications, price includes windshield, ammeter, voltmeter, horn, electric lights and spotlight

**D E N B Y
MOTOR TRUCK
C O M P A N Y
D E T R O I T
M I C H I G A N**

Price \$4900
One-Ton, Model 12 1650
Two-Ton, Model 13 2350
**Two-and-One-Half-Ton,
Model 25 3000**
**Three-and-One-Half-Ton,
Model 27 4150**



DENBY FIVE-TON TRUCK—210

COLOR	Lead	HORSEPOWER	32.4 (N.A.C.C. Rating)
CARRYING CAPACITY	10,000 pounds	BORE AND STROKE	4½ x 5½ inches
POSITION OF DRIVER	Left side	LUBRICATION	Splash with circulating pump
WHEELBASE	170 inches	RADIATOR	Tubular
GAUGE	65 inches	COOLING	Water pump
WHEELS	Steel disc	IGNITION	High tension magneto
FRONT TIRES	36 x 6 inches, solid	GASOLINE SYSTEM	Gravity
REAR TIRES	40 x 12 inches, solid	CLUTCH	Dry multiple disc
SERVICE BRAKE	Expanding on rear wheels	TRANSMISSION	Selective sliding
EMERGENCY BRAKE	Expanding on rear wheels	GEAR CHANGES	Four forward, one reverse
CYLINDERS	Four	DRIVE	Plain bevel
HOW ARRANGED	Vertically	REAR AXLE	Internal gear
CAST	In pairs	STEERING GEAR	Screw and nut

**DIAMOND T
MOTOR CAR
COMPANY**

**CHICAGO
ILLINOIS**

Price \$4150
One-Ton—J-5 2125
One-and-One-Half-Ton—J-4 2550
Two-Ton—J-3 2925
Five-Ton—R 4950



DIAMOND T THREE-AND-ONE-HALF-TON TRUCK—LB

COLOR	Gray	CAST	In pairs
CARRYING CAPACITY	7000 pounds	HORSEPOWER	32.4 (N.A.C.C. Rating)
POSITION OF DRIVER	Right side	BORE AND STROKE	4½ x 5½ inches
WHEELBASE	170 or 180 inches	LUBRICATION	Force feed and splash
GAUGE	Front, 62 inches; rear, 66¾ inches	RADIATOR	Tubular
WHEELS	Wood	COOLING	Water pump
FRONT TIRES	36 x 5 inches, solid	GASOLINE SYSTEM	Gravity
REAR TIRES	36 x 5 inches, dual solid	CLUTCH	Dry multiple disc
SERVICE BRAKE	Expanding on rear wheels	TRANSMISSION	Selective sliding
EMERGENCY BRAKE	Expanding on rear wheels	GEAR CHANGES	Four forward, one reverse
CYLINDERS	Four	DRIVE	Worm
HOW ARRANGED	Vertically	REAR AXLE	Full floating
		STEERING GEAR	Worm and gear

**KLEIBER &
COMPANY**

**SAN FRANCISCO
CALIFORNIA**

Price \$3500
One-Ton 2400
One-and-One-Half-Ton 2650
Two-Ton 2950
Three-and-One-Half-Ton 4100
Five-Ton 5100

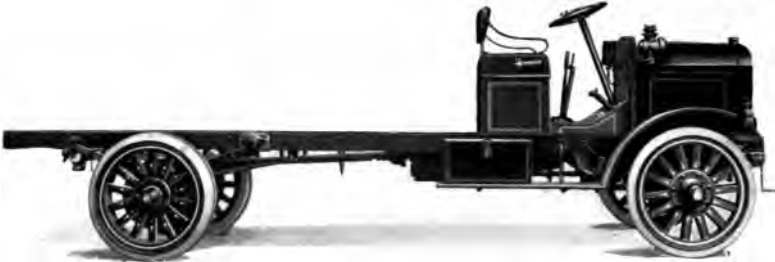

KLEIBER TWO-AND-ONE-HALF-TON TRUCK—B

COLOR	Body, Brewster green; running gear, vermilion	HORSEPOWER	32.4 (N.A.C.C. Rating)
CARRYING CAPACITY	5000 pounds	BORE AND STROKE	4½ x 5½ inches
POSITION OF DRIVER	Right side	LUBRICATION	Force feed and splash
WHEELBASE	160 inches	RADIATOR	Tubular
GAUGE	62 inches	COOLING	Water pump
WHEELS	Wood	IGNITION	High tension magneto and storage battery
FRONT TIRES	36 x 4 inches, solid	LIGHTING SYSTEM	Oil
REAR TIRES	36 x 4 inches, dual solid	GASOLINE SYSTEM	Gravity
SERVICE BRAKE	Expanding on rear wheels	CLUTCH	Multiple disc in oil
EMERGENCY BRAKE	Expanding on rear wheels	TRANSMISSION	Selective sliding
CYLINDERS	Four	GEAR CHANGES	Three forward, one reverse
HOW ARRANGED	Vertically	DRIVE	Worm
CAST	In pairs	REAR AXLE	Semi-floating
		STEERING GEAR	Screw and nut

In addition to above specifications, price includes hubometer.

**D O R R I S
M O T O R C A R
C O M P A N Y**

Price, Chassis, \$2985

**S T . L O U I S
M I S S O U R I**



DORRIS TWO-TON TRUCK—K-4

COLOR	Lead	HORSEPOWER	28.9 (N.A.C.C. Rating)
CARRYING CAPACITY	4000 pounds	BORE AND STROKE	4¼ x 5½ inches
POSITION OF DRIVER	Left side	LUBRICATION	Full force feed
WHEELBASE	144 inches or 162 inches	RADIATOR	Tubular
GAUGE	58½ inches	COOLING	Water pump
WHEELS	Wood	IGNITION	High tension magneto
FRONT TIRES	36 x 4 inches, single solid	GASOLINE SYSTEM	Gravity
REAR TIRES	36 x 7 inches, single solid	CLUTCH	Dry multiple disc
SERVICE BRAKE	Expanding on rear wheels	TRANSMISSION	Selective sliding
EMERGENCY BRAKE	Expanding on rear wheels	GEAR CHANGES	Four forward, one reverse
CYLINDERS	Four	DRIVE	Worm
HOW ARRANGED	Vertically	REAR AXLE	Full floating
CAST	En bloc	STEERING GEAR	Worm and nut

In addition to above specifications, price includes speedometer, oil side and tail lamps, horn, oil gauge, primer, tools and driver's seat with spring cushion.

**F E D E R A L
M O T O R T R U C K
C O M P A N Y**

**D E T R O I T
M I C H I G A N**

Price \$2600
One-and-One-Half-Ton, Model T 2350
One-Ton, Model S 1900



FEDERAL TWO-TON TRUCK—UD

COLOR	Lead	CAST	En bloc
CARRYING CAPACITY	4000 pounds	HORSEPOWER	27.2 (N.A.C.C. Rating)
POSITION OF DRIVER.	Left side	BORE AND STROKE	4 $\frac{1}{8}$ x 5 $\frac{1}{4}$ inches
WHEELBASE	156 inches	LUBRICATION	Splash with circulating pump
GAUGE	Front, 58 $\frac{1}{4}$ inches; rear, 61 $\frac{1}{4}$ inches	RADIATOR	Tubular or Cellular
WHEELS	Wood	COOLING	Water pump
FRONT TIRES	36 x 4 inches, single solid	IGNITION	High tension magneto
REAR TIRES	36 x 7 inches, single solid	GASOLINE SYSTEM	Gravity
SERVICE BRAKE	Expanding on rear wheels	CLUTCH	Plate
EMERGENCY BRAKE	Expanding on rear wheels	TRANSMISSION	Selective sliding
CYLINDERS	Four	GEAR CHANGES	Four
HOW ARRANGED	Vertically	DRIVE	Worm
		REAR AXLE	Full floating
		STEERING GEAR	Worm and gear

**FEDERAL
MOTOR TRUCK
COMPANY**

**DETROIT
MICHIGAN**

Price \$3350
Five-Ton Model, X 4400



FEDERAL THREE-AND-ONE-HALF-TON TRUCK—WD

COLOR	Lead	HORSEPOWER	32.4 (N.A.C.C. Rating)
CARRYING CAPACITY	7000 pounds	BORE AND STROKE	4½ x 5½ inches
POSITION OF DRIVER	Left side	LUBRICATION	Splash with circulating pump
WHEELBASE	156 inches	RADIATOR	Cellular
GAUGE	Front, 66¼ inches; rear, 67¾ inches	COOLING	Water pump
WHEELS	Steel	IGNITION	High tension magneto
FRONT TIRES	36 x 5 inches, single solid	GASOLINE SYSTEM	Gravity
REAR TIRES	36 x 5 inches, dual solid	CLUTCH	Plate
SERVICE BRAKE	Expanding on rear wheels	TRANSMISSION	Selective sliding
EMERGENCY BRAKE	Expanding on rear wheels	GEAR CHANGES	Four
CYLINDERS	Four	DRIVE	Worm
HOW ARRANGED	Vertically	REAR AXLE	Full floating
CAST	In pairs	STEERING GEAR	Worm and gear

**PIERCE-ARROW
MOTOR CAR
COMPANY**

**B U F F A L O
N E W Y O R K**

Price, Chassis, \$3750



PIERCE-ARROW TWO-TON TRUCK—X-4

COLOR	Optional	HORSEPOWER	25.6 (N.A.C.C. Rating)
CARRYING CAPACITY .	4000 pounds	BORE AND STROKE . . .	4 x 5½ inches
POSITION OF DRIVER .	Right side	LUBRICATION	Force feed
WHEELBASE	150,180 or 126 inches	RADIATOR	Tubular
GAUGE	56 inches	COOLING	Water pump
WHEELS	Wood	IGNITION	High tension magneto and dry battery
FRONT TIRES	36 x 4 inches, single solid	GASOLINE SYSTEM . . .	Gravity
REAR TIRES	36 x 4 inches, dual solid	CLUTCH	Cone
SERVICE BRAKE	Contracting on transmission	TRANSMISSION	Selective sliding
EMERGENCY BRAKE . .	Expanding on rear wheels	GEAR CHANGES	Four forward, one reverse
CYLINDERS	Four	DRIVE	Worm
HOW ARRANGED	Vertically	REAR AXLE	Full floating
CAST	In pairs	STEERING GEAR	Screw and nut

**PIERCE-ARROW
MOTOR CAR
COMPANY**

**B U F F A L O
N E W Y O R K**

Price, Chassis, \$5500



PIERCE-ARROW FIVE-TON-TRUCK—R-9

COLOR	Optional	HORSEPOWER	38.03 (N.A.C.C. Rating)
CARRYING CAPACITY	10,000 pounds	BORE AND STROKE	4 $\frac{7}{8}$ x 6 inches
POSITION OF DRIVER	Right side	LUBRICATION	Force feed
WHEELBASE	168, 204 or 132 inches	RADIATOR	Tubular
GAUGE	64 inches	COOLING	Water pump
WHEELS	Wood	IGNITION	High tension magneto and dry batteries
FRONT TIRES	36 x 5 inches, single solid	GASOLINE SYSTEM	Gravity
REAR TIRES	40 x 6 inches, dual solid	CLUTCH	Cone
SERVICE BRAKE	Contracting on transmission	TRANSMISSION	Selective sliding
EMERGENCY BRAKE	Expanding on rear wheels	GEAR CHANGES	Three forward, one reverse
CYLINDERS	Four	DRIVE	Worm
HOW ARRANGED	Vertically	REAR AXLE	Full floating
CAST	In pairs	STEERING GEAR	Screw and nut

**ATTERBURY
MOTOR CAR
COMPANY**

**B U F F A L O
N E W Y O R K**

Price, Chassis . . . \$2575



ATTERBURY ONE-AND-ONE-HALF-TON TRUCK—7R

COLOR	Battleship Gray	HORSEPOWER	27.23 (N.A.C.C. Rating)
CARRYING CAPACITY .	3000 pounds	BORE AND STROKE . .	4¼ x 5¼ inches
POSITION OF DRIVER .	Right side	LUBRICATION	Splash with circulating pump
WHEELBASE	140½ inches	RADIATOR	Tubular
GAUGE	Front, 58 inches; rear, 58½ inches	COOLING	Water pump
WHEELS	Wood	IGNITION	High tension magneto
FRONT TIRES	36 x 3¾ inches, single solid	GASOLINE SYSTEM . .	Gravity
REAR TIRES	36 x 5 inches, single solid	CLUTCH	Dry multiple disc
SERVICE BRAKE	Expanding on rear wheels	TRANSMISSION	Selective sliding
EMERGENCY BRAKE . .	Expanding on rear wheels	GEAR CHANGES . . .	Four forward, one reverse
CYLINDERS	Four	DRIVE	Worm
HOW ARRANGED	Vertically	REAR AXLE	Full floating
CAST	En bloc	STEERING GEAR	Worm and sector

In addition to above specifications, price includes cab, full set of curtains and complete tool equipment

**ATTERBURY
MOTOR CAR
COMPANY**

**B U F F A L O
N E W Y O R K**

**Price Chassis . . . \$2975
Long Chassis . . . 3075**

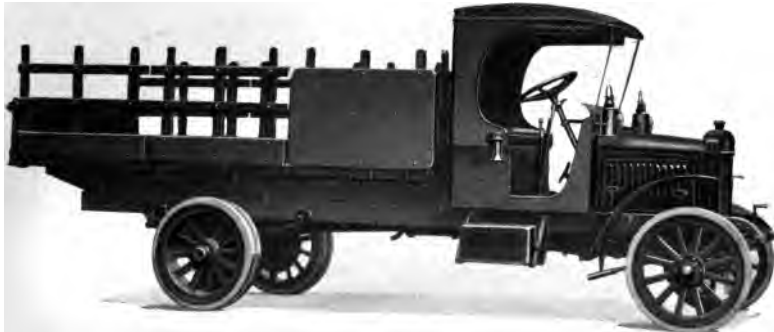

ATTERBURY TWO-TON TRUCK—7C

COLOR	Battleship gray	HORSEPOWER	27.23 (N A.C.C. Rating)
CARRYING CAPACITY .	4000 pounds	BORE AND STROKE . .	4¼ x 5¼ inches
POSITION OF DRIVER .	Right side	LUBRICATION	Splash with circulating pump
WHEELBASE	153½ and 171½ inches	RADIATOR	Tubular
GAUGE	Front, 58 inches; rear, 60½ inches	COOLING	Water pump
WHEELS	Wood	IGNITION	High tension magneto
FRONT TIRES	36 x 4 inches single solid	GASOLINE SYSTEM . .	Gravity
REAR TIRES	36 x 4 inches, dual solid	CLUTCH	Dry multiple disc
SERVICE BRAKE	Expanding on rear wheels	TRANSMISSION	Selective sliding
EMERGENCY BRAKE . .	Expanding on rear wheels	GEAR CHANGES . . .	Four forward, one reverse
CYLINDERS	Four	DRIVE	Worm
HOW ARRANGED	Vertically	REAR AXLE	Full floating
CAST	En bloc	STEERING GEAR	Worm and sector

In addition to above specifications, price includes cab,
full set of curtains and complete tool equipment.

**ATTERBURY
MOTOR CAR
COMPANY**

**B U F F A L O
N E W Y O R K**

**Price Chassis . . . \$3875
Long Chassis . . . 3975**

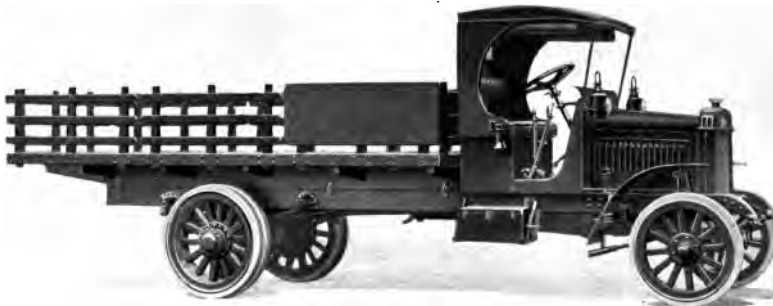

ATTERBURY THREE-AND-ONE-HALF-TON TRUCK—7D

COLOR	Battleship gray	HORSEPOWER	32.4 (N.A.C.C. Rating)
CARRYING CAPACITY .	7000 pounds	BORE AND STROKE . .	4½ x 5½ inches
POSITION OF DRIVER .	Right side	LUBRICATION	Splash with circulating pump
WHEELBASE	167½ or 192 inches	RADIATOR	Tubular
GAUGE	Front, 66 inches; rear, 67½ inches	COOLING	Water pump
WHEELS	Wood	IGNITION	High tension magneto
FRONT TIRES	36 x 5 inches, single solid	GASOLINE SYSTEM . .	Gravity
REAR TIRES	40 x 5 inches, dual solid	CLUTCH	Dry multiple disc
SERVICE BRAKE	Expanding on rear wheels	TRANSMISSION	Selective sliding
EMERGENCY BRAKE . .	Expanding on rear wheels	GEAR CHANGES . . .	Four forward, one reverse
CYLINDERS	Four	DRIVE	Worm
HOW ARRANGED	Vertically	REAR AXLE	Full floating
CAST	In pairs	STEERING GEAR	Worm and sector

In addition to above specifications, price includes cab, full set of curtains and complete tool equipment.

**ATTERBURY
MOTOR CAR
COMPANY**
B U F F A L O
N E W Y O R K

Price, Chassis . . . \$4975



ATTERBURY FIVE-TON TRUCK—8E

COLOR	Battleship Gray	BORE AND STROKE . .	4¾ x 6 inches
CARRYING CAPACITY .	10,000 pounds	LUBRICATION	Force feed
POSITION OF DRIVER .	Left side	RADIATOR	Tubular
WHEELBASE	167½ inches	COOLING	Water pump
GAUGE	Front, 64 inches; rear, 69½ inches	IGNITION	High tension magneto and storage battery
WHEELS	Steel	LIGHTING SYSTEM . .	Electric
FRONT TIRES	36 x 5 inches, single solid	VOLTAGES	Six to eight
REAR TIRES	40 x 6 inches, dual solid	WIRING SYSTEM. . . .	Single
SERVICE BRAKE	Expanding on rear wheels	GASOLINE SYSTEM . .	Vacuum
EMERGENCY BRAKE . .	Expanding on rear wheels	CLUTCH	Dry multiple disc
CYLINDERS	Four	TRANSMISSION	Selective sliding
HOW ARRANGED	Vertically	GEAR CHANGES . . .	Four forward, one reverse
CAST	In pairs	DRIVE	Worm
HORSEPOWER	36.10 (N.A.C.C. Rating)	REAR AXLE	Full floating
		STEERING GEAR	Worm and sector

In addition to above specifications, price includes cab, full set of curtains and complete tool equipment

**LOCOMOBILE
COMPANY
OF AMERICA**

**BRIDGEPORT
CONNECTICUT**

Price \$4700
170-Inch Wheelbase 4750
190-Inch Wheelbase 4800



RIKER FOUR-TON TRUCK

COLOR	Lead	HORSEPOWER	28.9 (N.A.C.C. Rating)
CARRYING CAPACITY	8000 pounds	BORE AND STROKE	4¼ x 6 inches
POSITION OF DRIVER	Right side	LUBRICATION	Force feed and splash
WHEELBASE	150, 170 or 190 inches	RADIATOR	Tubular
GAUGE	Front, 60 inches; rear, 66 inches	COOLING	Water pump
WHEELS	Wood	IGNITION	High tension mag- neto and storage battery
FRONT TIRES	36 x 5 inches, solid	WIRING SYSTEM	Single
REAR TIRES	36 x 5 inches, dual solid	GASOLINE SYSTEM	Gravity
SERVICE BRAKE	Contracting on drive shaft	CLUTCH	Cone
EMERGENCY BRAKE	Expanding on rear wheels	TRANSMISSION	Selective sliding
CYLINDERS	Four	GEAR CHANGES	Four forward, one reverse
HOW ARRANGED	Vertically	DRIVE	Worm
CAST	In pairs	REAR AXLE	Full floating
		STEERING GEAR	Screw and nut

**BROCKWAY
MOTOR TRUCK
COMPANY**

**C O R T L A N D
N E W Y O R K**

Price	\$2850
With Open Express Body	3000
With Panel Top Body	3250
With Stake Body	3100
With Covered Express Body	3125
One-and-One-Half-Ton Chassis	2450
Three-and-One-Half-Ton Chassis	3750
Five-Ton Chassis	4850



BROCKWAY TWO-TON TRUCK—K-3

COLOR	Optional	BORE AND STROKE	4½ x 5½ inches
CARRYING CAPACITY	4000 pounds	LUBRICATION	Force feed and splash
POSITION OF DRIVER	Left side	RADIATOR	Tubular
WHEELBASE	148 inches	COOLING	Water pump
GAUGE	61 inches	IGNITION	High tension magneto
WHEELS	Wood	GASOLINE SYSTEM	Gravity
FRONT TIRES	36 x 4 inches, solid	CLUTCH	Cone
REAR TIRES	36 x 7 inches, solid	TRANSMISSION	Selective sliding
SERVICE BRAKE	Expanding on rear wheels	GEAR CHANGES	Three forward, one reverse
EMERGENCY BRAKE	Expanding on rear wheels	DRIVE	Worm
CYLINDERS	Four	REAR AXLE	Full floating
HOW ARRANGED	Vertically	STEERING GEAR	Worm and wheel
CAST	En bloc		
HORSEPOWER	27.23 (N.A.C.C. Rating)		

**K E L L Y -
SPRINGFIELD
MOTOR TRUCK
C O M P A N Y**

**SPRINGFIELD
O H I O**

Price, K-31 Chassis \$2750
**K-32, Worm-Drive, One-and-
One-Half-Ton Chassis 2750**



KELLY-SPRINGFIELD ONE-AND-ONE-HALF-TON TRUCK—K-31

COLOR	Optional	HORSEPOWER	22.5 (N.A.C.C. Rating)
CARRYING CAPACITY	3000 pounds	BORE AND STROKE	3¼ x 5¼ inches
POSITION OF DRIVER	Left side	LUBRICATION	Force feed
WHEELBASE	144 inches	RADIATOR	Cellular
GAUGE	Front, 57 inches; rear, 62 inches	COOLING	Water pump
WHEELS	Wood	IGNITION	High tension magneto
FRONT TIRES	36 x 3½ inches, solid	GASOLINE SYSTEM	Gravity
REAR TIRES	36 x 6 inches, solid	CLUTCH	Cone
SERVICE BRAKE	Expanding on rear wheels	TRANSMISSION	Selective sliding
EMERGENCY BRAKE	Expanding on rear wheels	GEAR CHANGES	Three forward, one reverse
CYLINDERS	Four	DRIVE	Double chain
HOW ARRANGED	Vertically	REAR AXLE	Dead; semi-float- ing jack shaft
CAST	En bloc	STEERING GEAR	Worm and gear

In addition to above specifications, price includes driver's seat, two oil dash side lamps and tail lamp, full set of small tools in kit roll, two-ton jack and special wrenches, warning signal and hubodometer.

**K E L L Y -
SPRINGFIELD
MOTOR TRUCK
C O M P A N Y**

**SPRINGFIELD
O H I O**

**Price, K-35 Chassis \$3250
K-36, Worm-Drive, Two-and-
One-Half-Ton Chassis 3250**



KELLY-SPRINGFIELD TWO-AND-ONE-HALF-TON TRUCK—K-35

COLOR	Optional	CAST	En bloc
CARRYING CAPACITY	5000 pounds	HORSEPOWER	22.5 (N.A.C.C. Rating)
POSITION OF DRIVER	Left side	BORE AND STROKE	3¾ x 5¼ inches
WHEELBASE	144 inches	LUBRICATION	Force feed
GAUGE	Front, 59 inches; rear, 64¾ inches	RADIATOR	Cellular
WHEELS	Wood	COOLING	Water pump
FRONT TIRES	36 x 4 inches, solid	IGNITION	High tension magneto
REAR TIRES	36 x 4 inches, dual solid	GASOLINE SYSTEM	Gravity
SERVICE BRAKE	Expanding on rear wheels	CLUTCH	Cone
EMERGENCY BRAKE	Expanding on rear wheels	TRANSMISSION	Selective sliding
CYLINDERS	Four	GEAR CHANGES	Three forward, one reverse
ARRANGED	Vertically	DRIVE	Double chain
		REAR AXLE	Dead; semi-float- ing jack shaft
		STEERING GEAR	Worm and gear

In addition to above specifications, price includes driver's seat, two oil dash side lamps and tail lamp, full set of small tools in kit roll, two-ton jack and special wrenches, warning signal and hubodometer.

**K E L L Y -
SPRINGFIELD
MOTOR TRUCK
C O M P A N Y**

**SPRINGFIELD
O H I O**

Price, K-40 Chassis \$4250
**K-40, with 112 Cu. Ft. Coal Dump
 Body and Hydraulic Hoist and
 Cab Top 4900**
**K-45, Chain Drive, Four-Ton
 Chassis 4400**



KELLY-SPRINGFIELD THREE-AND-ONE-HALF-TON TRUCK—K-40

COLOR	Optional	HORSEPOWER	32.4 (N.A.C.C. Rating)
CARRYING CAPACITY	7000 pounds	BORE AND STROKE	4½ x 6½ inches
POSITION OF DRIVER	Left side	LUBRICATION	Force feed
WHEELBASE	150 inches	RADIATOR	Cellular
GAUGE	Front, 70 inches; rear, 73¾ inches	COOLING	Water pump
WHEELS	Wood	IGNITION	High tension magneto
FRONT TIRES	36 x 5 inches, solid	GASOLINE SYSTEM	Gravity
REAR TIRES	40 x 5 inches, dual solid	CLUTCH	Cone
SERVICE BRAKE	Expanding on rear wheels	TRANSMISSION	Selective sliding
EMERGENCY BRAKE	Expanding on rear wheels	GEAR CHANGES	Three forward, one reverse
CYLINDERS	Four	DRIVE	Double chain
HOW ARRANGED	Vertically	REAR AXLE	Dead; semi-float- ing jack shaft
CAST	In pairs	STEERING GEAR	Worm and gear

In addition to above specifications, price includes driver's seat, two oil dash side lamps and tail lamp, full set of small tools in kit roll, five-ton jack and special wrenches, warning signal and hubodometer registering forward and reverse.

**K E L L Y -
SPRINGFIELD
MOTOR TRUCK
C O M P A N Y**

**SPRINGFIELD
O H I O**

**Price, K-50 Chassis \$4900
K-60, Chain Drive, Six-Ton
Chassis 5200**



KELLY-SPRINGFIELD FIVE-TON TRUCK—K-50

COLOR	Optional	HORSEPOWER	32.4 (N.A.C.C. Rating)
CARRYING CAPACITY	10,000 pounds	BORE AND STROKE	4½ x 6½ inches
POSITION OF DRIVER	Left side	LUBRICATION	Force feed
WHEELBASE	150 inches	RADIATOR	Cellular
GAUGE	Front, 70 inches; rear, 75¾ inches	COOLING	Water pump
WHEELS	Wood	IGNITION	High tension magneto
FRONT TIRES	36 x 6 inches, solid	GASOLINE SYSTEM	Gravity
REAR TIRES	40 x 6 inches, dual solid	CLUTCH	Cone
SERVICE BRAKE	Expanding on rear wheels	TRANSMISSION	Selective sliding
EMERGENCY BRAKE	Expanding on . rear wheels	GEAR CHANGES	Three forward, one reverse
CYLINDERS	Four	DRIVE	Double chain
HOW ARRANGED	Vertically	REAR AXLE	Dead; semi-float- ing jack shaft
CAST	In pairs	STEERING GEAR	Worm and gear

In addition to above specifications, price includes driver's seat, two oil dash side lamps and tail lamp, full set of small tools in kit roll, five-ton jack and special wrenches, warning signal and hubodometer registering forward and reverse.

**VELIE MOTORS
CORPORATION**
MOLINE, ILLINOIS

Price, Chassis **\$3900**
 One-and-One-Half to Two-Ton . **2950**
 Special Ambulance Chassis } Prices
 Fire Department Chassis } Upon Ap-
 Farm Truck } plication



VELIE THREE-AND-ONE-HALF-TON TRUCK—26-B

COLOR	Lead	CAST	In pairs
CARRYING CAPACITY	7000 pounds	HORSEPOWER	32.4 (N.A.C.C. Rating)
POSITION OF DRIVER	Left side	BORE AND STROKE	4½ x 5½ inches
WHEELBASE	148 or 172 inches	LUBRICATION	Pump over and splash
GAUGE	Front, 62 inches; rear, 64 inches	RADIATOR	Tubular
WHEELS	Wood	COOLING	Water pump
FRONT TIRES	36 x 5 inches, single solid	IGNITION	High tension magneto
REAR TIRES	36 x 5 inches, dual solid	GASOLINE SYSTEM	Vacuum
SERVICE BRAKE	Expanding on rear wheels	CLUTCH	Dry multiple disc
EMERGENCY BRAKE	Expanding on rear wheels	TRANSMISSION	Selective sliding
CYLINDERS	Four	GEAR CHANGES	Four forward, one reverse
HOW ARRANGED	Vertically	DRIVE	Worm
		REAR AXLE	Full floating
		STEERING GEAR	Worm and gear

In addition to above specifications, price includes top, seat, odometer, lamps, tools and horn.

**D O D G E
B R O T H E R S**

**D E T R O I T
M I C H I G A N**

Price **\$1085**
Screen Side Delivery **1085**



DODGE BROTHERS FULL PANEL DELIVERY

COLOR	Body and running gear, black; wheels, blue	BORE AND STROKE	3 3/4 x 4 1/2 inches
CARRYING CAPACITY	1000 pounds	LUBRICATION	Splash with circulating pump
POSITION OF DRIVER	Left side	RADIATOR	Tubular
WHEELBASE	114 inches	COOLING	Water pump
GAUGE	56 inches	IGNITION	Storage battery
WHEELS	Wood	STARTING SYSTEM	Single unit
FRONT TIRES	33 x 4 inches,	STARTER OPERATED	Chain to crank shaft
REAR TIRES	33 x 4 inches, anti-skid	LIGHTING SYSTEM	Electric
SERVICE BRAKE	Contracting on rear wheels	VOLTAGES	Twelve
EMERGENCY BRAKE	Expanding on rear wheels	WIRING SYSTEM	Single
CYLINDERS	Four	GASOLINE SYSTEM	Vacuum
HOW ARRANGED	Vertically	CLUTCH	Dry multiple disc
CAST	En bloc	TRANSMISSION	Selective sliding
HORSEPOWER	24.03 (N.A.C.C. Rating)	GEAR CHANGES	Three forward, one reverse
		DRIVE	Spiral bevel
		REAR AXLE	Full floating
		STEERING GEAR	Worm and gear

In addition to above specifications, price includes windshield, speedometer, ammeter, electric horn and demountable rims.



KISSEL GENERAL UTILITY TRUCK

COLOR	Gray lead	HORSEPOWER	24.03 (N.A.C.C. Rating)
CARRYING CAPACITY	3000 pounds	BORE AND STROKE	3 $\frac{1}{8}$ x 5 $\frac{1}{2}$ inches
POSITION OF DRIVER	Left side	LUBRICATION	Splash with circulating pump
WHEELBASE	152 inches	RADIATOR	Cellular
GAUGE	57 $\frac{1}{4}$ inches, rear	COOLING	Water pump
WHEELS	Wood	IGNITION	High tension magneto
FRONT TIRES	34 x 3 $\frac{1}{2}$ inches, single solid	LIGHTING SYSTEM	Oil
REAR TIRES	34 x 5 inches, single solid	GASOLINE SYSTEM	Vacuum
SERVICE BRAKE	Expanding on rear wheels	CLUTCH	Dry multiple disc
EMERGENCY BRAKE	Expanding on rear wheels	TRANSMISSION	Selective sliding
CYLINDERS	Four	GEAR CHANGES	Three forward, one reverse
HOW ARRANGED	Vertically	DRIVE	Worm
CAST	Four en bloc	REAR AXLE	Semi-floating
		STEERING GEAR	Screw and split nut

In addition to above specifications, price includes all year open cab, horn, lamps, jack and tools.

**KISSEL MOTOR
CAR COMPANY**

**HARTFORD
WISCONSIN**

Price Upon Application



KISSEL FREIGHTER TRUCK

COLOR	Gray lead	HORSEPOWER	28.9 (N.A.C.C. Rating)
CARRYING CAPACITY .	4000 pounds	BORE AND STROKE . .	4¼ x 5½ inches
POSITION OF DRIVER .	Left side	LUBRICATION	Splash with circu- lating pump
WHEELBASE	168 inches	RADIATOR	Cellular
GAUGE	57¼ inches, rear	COOLING	Water pump
WHEELS	Wood	IGNITION	High tension magneto
FRONT TIRES	34 x 4 inches, single solid	LIGHTING SYSTEM . .	Oil
REAR TIRES	36 x 7 inches, single solid	GASOLINE SYSTEM . .	Vacuum
SERVICE BRAKE	Expanding on rear wheels	CLUTCH	Dry multiple disc
EMERGENCY BRAKE . .	Expanding on rear wheels	TRANSMISSION	Selective sliding
CYLINDERS	Four	GEAR CHANGES . . .	Four forward, one reverse
HOW ARRANGED	Vertically	DRIVE	Worm
CAST	Four en bloc	REAR AXLE	Full floating
		STEERING GEAR	Screw and split nut

In addition to above specifications, price includes all year open cab, top, horn, lamps, jack, bumper and tools.

**KISSEL MOTOR
CAR COMPANY**

Price Upon Application

**HARTFORD
WISCONSIN**



KISSEL HEAVY-DUTY TRUCK

COLOR	Gray lead	HORSEPOWER	28.9 (N.A.C.C. Rating)
CARRYING CAPACITY	7000 pounds	BORE AND STROKE	4¼ x 5½ inches
POSITION OF DRIVER	Left side	LUBRICATION	Splash with circulating pump
WHEELBASE	168 inches	RADIATOR	Cellular
GAUGE	66 inches	COOLING	Water pump
WHEELS	Wood	IGNITION	High tension magneto
FRONT TIRES	36 x 5 inches, single solid	LIGHTING SYSTEM	Oil
REAR TIRES	36 x 5 inches, dual solid	GASOLINE SYSTEM	Vacuum
SERVICE BRAKE	Expanding on rear wheels	CLUTCH	Dry multiple disc
EMERGENCY BRAKE	Expanding on rear wheels	TRANSMISSION	Selective sliding
CYLINDERS	Four	GEAR CHANGES	Four forward, one reverse
HOW ARRANGED	Vertically	DRIVE	Worm
CAST	Four en bloc	REAR AXLE	Semi-floating
		STEERING GEAR	Worm and nut

In addition to above specifications, price includes all year open cab, lamps, bumper, horn, jack and tools.

**PEERLESS
MOTOR CAR
COMPANY**

CLEVELAND, OHIO

Price \$4700
Four-Ton 4150
Three-Ton 4125



PEERLESS FIVE-TON TRUCK—TC-5

COLOR	Lead	HORSEPOWER	32.4 (N.A.C.C. Rating)
CARRYING CAPACITY	10,000 pounds	BORE AND STROKE	4½ x 6½ inches
POSITION OF DRIVER	Right side	LUBRICATION	Splash with circulating pump
WHEELBASE	151 inches	RADIATOR	Tubular
GAUGE	73½ inches	COOLING	Water pump
WHEELS	Wood	IGNITION	High tension magneto and storage battery
FRONT TIRES	38 x 6 inches single solid	GASOLINE SYSTEM	Gravity
REAR TIRES	42 x 6 inches, dual solid	CLUTCH	Cone
SERVICE BRAKE	Contracting on jack shaft	TRANSMISSION	Selective sliding
EMERGENCY BRAKE	Expanding on rear wheels	GEAR CHANGES	Four forward, one reverse
CYLINDERS	Four	DRIVE	Double chain
HOW ARRANGED	Vertically	REAR AXLE	Dead axle
CAST	In pairs	STEERING GEAR	Worm and gear

**I N T E R -
N A T I O N A L
M O T O R
C O M P A N Y**

**WEST END AVENUE
AND 64th STREET
NEW YORK, N. Y.**

One-Ton
One-and-One-Half-Ton
Two-Ton
Two-and-One-Half-Ton
Three-and-One-Half-Ton
Five-and-One-Half-Ton
Seven-and-One-Half-Ton

} **Prices
Upon
Applica-
tion**

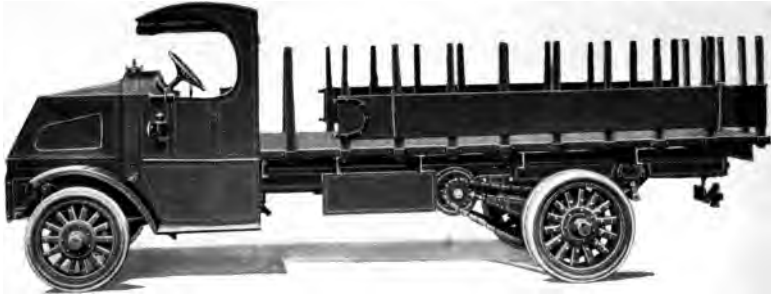

MACK FIVE-AND-ONE-HALF-TON TRUCK—AC

COLOR	Lead	CAST.	In pairs
CARRYING CAPACITY	11,000 pounds	HORSEPOWER	40 (N.A.C.C. Rating)
POSITION OF DRIVER	Left side	BORE AND STROKE	5 x 6 inches
WHEELBASE	156, 168 and 180 inches	LUBRICATION	Splash with circu- lating pump
GAUGE	Front, 68 inches; rear, 74½ inches	RADIATOR	Tubular
WHEELS	Wood	COOLING	Water pump
FRONT TIRES	36 x 6 inches, single solid	IGNITION	High tension magneto
REAR TIRES	40 x 6 inches, dual solid or block	GASOLINE SYSTEM	Gravity
SERVICE BRAKE	Contracting on jack shaft	CLUTCH	Dry plate
EMERGENCY BRAKE	Expanding on rear wheels	TRANSMISSION	Selective sliding
CYLINDERS	Four	GEAR CHANGES	Three forward, one reverse
HOW ARRANGED	Vertically	DRIVE	Double chain
		REAR AXLE	Dead
		STEERING GEAR	Worm and gear

**INTERNATIONAL
MOTOR
COMPANY**

WEST END AVENUE
AND 64th STREET
NEW YORK, N. Y.

Five-Ton } Prices Upon
Six-and-One-Half-Ton } Application



SAURER FIVE-TON TRUCK—L

COLOR	Lead	HORSEPOWER	29.75 (N.A.C.C. Rating)
CARRYING CAPACITY .	10,000 pounds	BORE AND STROKE .	4 $\frac{1}{8}$ x 5 $\frac{1}{2}$ inches
POSITION OF DRIVER .	Right side	LUBRICATION	Full splash with mechanical oiler
WHEELBASE	153 $\frac{1}{2}$ inches	RADIATOR	Cellular
GAUGE	66 $\frac{1}{4}$ inches	COOLING	Water pump
WHEELS	Wood	IGNITION	High tension magneto
FRONT TIRES	36 x 5 inches, single solid	GASOLINE SYSTEM . .	Pressure
REAR TIRES	42 x 5 inches, dual solid	CLUTCH	Cone
SERVICE BRAKE . . .	Contracting on differential	TRANSMISSION	Selective sliding
EMERGENCY BRAKE .	Expanding on rear wheels	GEAR CHANGES . . .	Four forward, one reverse
CYLINDERS	Four	DRIVE	Double chain
HOW ARRANGED . . .	Vertically	REAR AXLE	Dead
CAST	In pairs	STEERING GEAR	Worm and sector

**A C M E
MOTOR TRUCK
C O M P A N Y
C A D I L L A C
M I C H I G A N**

Stake }
 Express }
 Steel Dump } **Prices Upon**
 Lumber and Other } **Application**
 Special Body }
 Designs }



ACME TWO-TON TRUCK—A

COLOR	Gray prime	HORSEPOWER	27.23 (N.A.C.C. Rating)
CARRYING CAPACITY	4000 pounds	BORE AND STROKE	4 1/4 x 5 1/4 inches
POSITION OF DRIVER	Left side	LUBRICATION	Force feed and splash
WHEELBASE	148 inches	RADIATOR	Tubular
GAUGE	58 1/2 inches	COOLING	Water pump
WHEELS	Wood	IGNITION	High tension magneto
FRONT TIRES	36 x 4 inches, single solid	GASOLINE SYSTEM	Vacuum
REAR TIRES	36 x 7 inches, dual solid	CLUTCH	Dry plate
SERVICE BRAKE	Expanding on rear wheels	TRANSMISSION	Selective dog clutch type
EMERGENCY BRAKE	Expanding on rear wheels	GEAR CHANGES	Three forward, one reverse
CYLINDERS	Four	DRIVE	Worm
HOW ARRANGED	Vertically	REAR AXLE	Full floating
CAST	En bloc	STEERING GEAR	Screw and nut

**A C M E
MOTOR TRUCK
COMPANY**
C A D I L L A C
M I C H I G A N

One-Ton }
Two-Ton } Prices Upon
Three-and-one-half-Ton } Application
Five-Ton }



ACME FIVE-TON TRUCK—E

COLOR	Gray prime	CAST	In pairs
CARRYING CAPACITY	10,000 pounds	HORSEPOWER	36.1 (N.A.C.C. Rating)
POSITION OF DRIVER	Left side	BORE AND STROKE .	4¾ x 6 inches
WHEELBASE	180 inches	LUBRICATION	Full force feed
GAUGE	Front, 68¾ inches; rear, 69½ inches	RADIATOR	Tubular
WHEELS	Steel	COOLING	Water pump
FRONT TIRES	36 x 6 inches, single solid	IGNITION	High tension magneto
REAR TIRES	40 x 6 inches, dual solid	GASOLINE SYSTEM .	Vacuum
SERVICE BRAKE . .	Expanding on rear wheels	CLUTCH	Single dry plate
EMERGENCY BRAKE .	Expanding on rear wheels	TRANSMISSION . . .	Selective dog clutch type
CYLINDERS	Four	GEAR CHANGES . .	Three forward, one reverse
HOW ARRANGED . .	Vertically	DRIVE	Worm
		REAR AXLE	Full floating
		STEERING GEAR . .	Screw and nut

**S E R V I C E
M O T O R T R U C K
C O M P A N Y**
W A B A S H
I N D I A N A

Price \$3000
Three-and-One-Half Ton, 71 . . . 3900



SERVICE TWO-TON TRUCK—41

COLOR	Battleship gray	HORSEPOWER	28.9 (N.A.C.C. Rating)
CARRYING CAPACITY	4000 pounds	BORE AND STROKE . . .	4¼ x 5½ inches
POSITION OF DRIVER	Left side	LUBRICATION	Force feed
WHEELBASE	160 inches	RADIATOR	Tubular
GAUGE	58½ inches	COOLING	Water pump
WHEELS	Wood	IGNITION	High tension magneto
FRONT TIRES	36 x 4 inches solid	LIGHTING SYSTEM . . .	Gas
REAR TIRES	36 x 7 inches, single solid or 36 x 4 inches, dual solid	GASOLINE SYSTEM . . .	Gravity
SERVICE BRAKE	Expanding on rear wheels	CLUTCH	Dry plate
EMERGENCY BRAKE . .	Expanding on rear wheels	TRANSMISSION	Selective sliding
CYLINDERS	Four	GEAR CHANGES	Four forward, one reverse
HOW ARRANGED	Vertically	DRIVE	Worm
CAST	En bloc	REAR AXLE	Full floating
		STEERING GEAR	Worm and nut

**S E R V I C E
M O T O R T R U C K
C O M P A N Y**

**W A B A S H
I N D I A N A**

Price \$5000
Three-and-One-Half Ton
Special, 76 4200

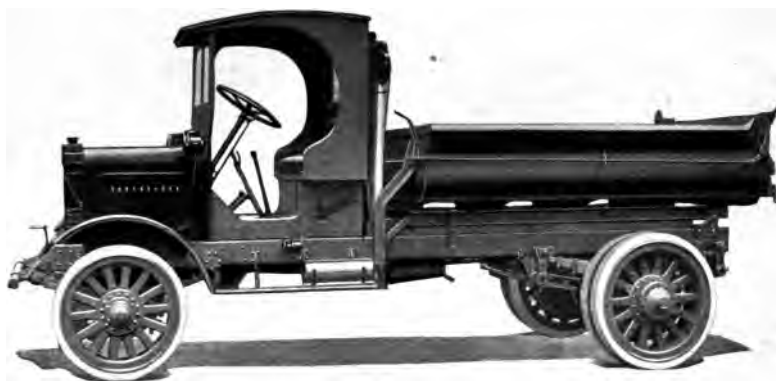

SERVICE FIVE-TON TRUCK—101

COLOR	Battleship gray	HORSEPOWER	32.4 (N.A.C.C. Rating)
CARRYING CAPACITY	10,000 pounds	BORE AND STROKE	4½ x 6 inches
POSITION OF DRIVER	Left side	LUBRICATION	Force feed
WHEELBASE	171½ inches	RADIATOR	Tubular
GAUGE	69 inches	COOLING	Water pump
WHEELS	Steel	IGNITION	High tension magneto
FRONT TIRES	36 x 6 inches, solid	LIGHTING SYSTEM	Gas
REAR TIRES	40 x 6 inches, dual solid	GASOLINE SYSTEM	Gravity
SERVICE BRAKE	Expanding on rear wheels	CLUTCH	Dry multiple disc
EMERGENCY BRAKE	Expanding on rear wheels	TRANSMISSION	Selective sliding
CYLINDERS	Four	GEAR CHANGES	Four forward, one reverse
HOW ARRANGED	Vertically	DRIVE	Worm
CAST	En bloc	REAR AXLE	Full floating
		STEERING GEAR	Worm and nut

**STANDARD
MOTOR TRUCK
COMPANY**

**DETROIT
MICHIGAN**

Price	\$3675
Three-and-One-half Ton-Stake Body Cab, Top and Windshield —66	3905
Two-Ton—76	2800
Two-Ton Stake Body Cab, Top and Windshield—76	3005
Five-Ton—86	4650
Five-Ton Stake Body Cab and Windshield—86	4905



STANDARD THREE-AND-ONE-HALF-TON TRUCK—66

COLOR	Lead	HORSEPOWER	32.4 (N.A.C.C. Rating)
CARRYING CAPACITY	7000 pounds	BORE AND STROKE	4½ x 5½ inches
POSITION OF DRIVER	Left side	LUBRICATION	Splash with circu- lating pump
WHEELBASE	160 inches	RADIATOR	Tubular
GAUGE	67 inches	COOLING	Water pump
WHEELS	Wood	GASOLINE SYSTEM	Vacuum
FRONT TIRES	36 x 5 inches, solid	CLUTCH	Dry plate, multiple disc
REAR TIRES	36 x 5 inches, dual solid	TRANSMISSION	Selective sliding
SERVICE BRAKE	Expanding on rear wheels	GEAR CHANGES	Four forward, one reverse
EMERGENCY BRAKE	Expanding on rear wheels	DRIVE	Worm
CYLINDERS	Four	REAR AXLE	Full floating
HOW ARRANGED	Vertically	STEERING GEAR	Worm and gear
CAST	In pairs		

**W A L T E R
MOTOR TRUCK
C O M P A N Y**

**110 WEST END AVE.
NEW YORK, N. Y.**

Price, Chassis \$5750
Six-Ton Four-Wheel-Drive . . . 5850
**Seven-and-One-Half-Ton Four-
Wheel-Drive 6000**



WALTER FOUR-WHEEL-DRIVE FIVE-TON TRUCK

COLOR	Lead	CAST	In pairs
CARRYING CAPACITY.	10,000 pounds	HORSEPOWER	32.4 (N.A.C.C. Rating)
POSITION OF DRIVER	Left side	BORE AND STROKE . .	4½ x 6½ inches
WHEELBASE	140 inches	LUBRICATION	Force feed with circulating pump
GAUGE	Front, 64 inches; rear, 67½ inches	RADIATOR	Tubular
WHEELS	Cast steel	COOLING	Water pump
FRONT TIRES	40 x 6 inches, single solid	IGNITION	High tension magneto
REAR TIRES	40x10 inches, single solid	GASOLINE SYSTEM . .	Gravity
SERVICE BRAKE . . .	Contracting on transmission shaft	CLUTCH	Dry plate multiple disc
EMERGENCY BRAKE .	Contracting on rear wheels	TRANSMISSION	Selective sliding
CYLINDERS	Four	GEAR CHANGES . . .	Four forward, one reverse
HOW ARRANGED . . .	Vertically	DRIVE	Spur gear to wheels
		REAR AXLE	Dead
		STEERING GEAR	Worm and gear

In addition to above specifications, price includes cab, self-starter and electric lighting.

**VIM MOTOR
TRUCK
COMPANY**
PHILADELPHIA
PENNSYLVANIA

Price, Chassis	\$945
Model "F"	1045
Model "D"	1085
Model "S"	1125
Model "M"	1195
One-Ton Chassis	2195
Two-Ton Chassis	3150
Three-Ton Chassis	3950
Model "H"	1045
Model "B"	1085
Model "A"	1125
Model "G"	1165
Model "T"	1585
Model "U"	1475
Model "J"	1350
Model "K"	1875



VIM ONE-HALF-TON TRUCK—C

COLOR	Chassis, black; wheels, red	BORE AND STROKE	3 x 4½ inches
CARRYING CAPACITY	1000 pounds	LUBRICATION	Splash with circulating pump
POSITION OF DRIVER	Left side	RADIATOR	Tubular
WHEELBASE	108 inches	COOLING	Thermo-syphon
GAUGE	56 inches	IGNITION	High tension magneto
WHEELS	Wood	LIGHTING SYSTEM	Electric
FRONT TIRES	31 x 4 inches	VOLTAGES	Six to eight
REAR TIRES	31 x 4 inches, anti-skid	WIRING SYSTEM	Single
SERVICE BRAKE	Contracting on rear wheels	GASOLINE SYSTEM	Gravity
EMERGENCY BRAKE	Expanding on rear wheels	CLUTCH	Cone
CYLINDERS	Four	TRANSMISSION	Selective sliding
HOW ARRANGED	Vertically	GEAR CHANGES	Three forward, one reverse
CAST	En bloc	DRIVE	Plain bevel
HORSEPOWER	14.4 (N.A.C.C. Rating)	REAR AXLE	Semi-floating
		STEERING GEAR	Worm and nut

In addition to above specifications, price includes windshield, dash, hand horn, demountable rims and front fenders.

**GENERAL
MOTORS
TRUCK
COMPANY**

**PONTIAC
MICHIGAN**

Price, \$4500



G M C FIVE-TON TRUCK—101-A

COLOR	Gray lead	HORSEPOWER	32.4 (N.A.C.C. Rating)
CARRYING CAPACITY	10,000 pounds	BORE AND STROKE	4½ x 5½ inches
POSITION OF DRIVER	Left side	LUBRICATION	Splash with circulating pump
WHEELBASE	163 inches	RADIATOR	Tubular
GAUGE	Front, 71¾ inches; rear, 69½ inches	COOLING	Water pump
WHEELS	Cast steel	IGNITION	High tension magneto
FRONT TIRES *	36 x 6 inches, single solid	GASOLINE SYSTEM	Gravity
REAR TIRES	40 x 6 inches, dual solid	CLUTCH	Dry multiple disc
SERVICE BRAKE	Expanding on rear axle	TRANSMISSION	Selective sliding
EMERGENCY BRAKE	Expanding on rear axle	GEAR CHANGES	Four forward, one reverse
CYLINDERS	Four	DRIVE	Worm
HOW ARRANGED	Vertically	REAR AXLE	Full floating
CAST	Pairs	STEERING GEAR	Screw and nut

**G. A. SCHACHT
MOTOR TRUCK
COMPANY
CINCINNATI
OHIO**

**Chassis \$3950
Two-and-one-half-ton . . 3500
Two-ton 3150**



SCHACHT THREE-AND-ONE-HALF-TON TRUCK

COLOR	Lead	CAST	En bloc
CARRYING CAPACITY	7000 pounds	HORSEPOWER	28.9 (N.A.C.C. Rating)
POSITION OF DRIVER	Left side	BORE AND STROKE	4¼ x 5½ inches
WHEELBASE	168 inches	LUBRICATION	Full force feed
GAUGE	Front, 62 inches; rear, 64 inches	RADIATOR	Tubular
WHEELS	Wood	COOLING	Water pump
FRONT TIRES	36 x 5 inches, single solid	GASOLINE SYSTEM	Gravity
REAR TIRES	36 x 5 inches, dual solid	CLUTCH	Cone
SERVICE BRAKE	Contracting on propeller shaft	TRANSMISSION	Selective sliding
EMERGENCY BRAKE	Expanding on rear wheels	GEAR CHANGES	Three forward, one reverse
CYLINDERS	Four	DRIVE	Worm
HOW ARRANGED	Vertically	REAR AXLE	Live axle, full floating
		STEERING GEAR	Worm and gear

In addition to above specifications, price includes open seat, two side lamps, tail lamp, hubodometer, horn, tool box, jack and tools.

**G. A. SCHACHT
MOTOR TRUCK
C O M P A N Y**

**C I N C I N N A T I
O H I O**

Price, \$4950



SCHACHT FIVE-TON TRUCK

COLOR	Lead	HORSEPOWER	28.9 (N.A.C.C. Rating)
CARRYING CAPACITY	10,000 pounds	BORE AND STROKE	4¼ x 5½ inches
POSITION OF DRIVER	Left side	LUBRICATION	Full force feed
WHEELBASE	168 inches	RADIATOR	Tubular
GAUGE	Front, 64 inches; rear, 60 inches	COOLING	Water pump
WHEELS	Wood	IGNITION	High tension magneto
FRONT TIRES	36 x 5 inches, single solid	LIGHTING SYSTEM	Gas
REAR TIRES	40 x 6 inches, dual solid	GASOLINE SYSTEM	Gravity
SERVICE BRAKE	Contracting on propeller shaft	CLUTCH	Cone
EMERGENCY BRAKE	Expanding on rear wheels	TRANSMISSION	Selective sliding
CYLINDERS	Four	GEAR CHANGES	Three forward, one reverse
HOW ARRANGED	Vertically	DRIVE	Worm
CAST	En bloc	REAR AXLE	Live axle, full floating
		STEERING GEAR	Worm and gear

In addition to above specifications, price includes open seat, two side lamps, tail lamp, horn, hubodometer, tool box, jack and tools.

**I N T E R -
N A T I O N A L
H A R V E S T E R
C O M P A N Y**

**C H I C A G O
I L L I N O I S**

Price, Chassis, \$1550



INTERNATIONAL THREE-QUARTER-TON TRUCK—H

COLOR	Red	LUBRICATION	Splash with circulating pump
CARRYING CAPACITY	1500 pounds	RADIATOR	Tubular
POSITION OF DRIVER	Left side	COOLING	Water pump
WHEELBASE	115 inches	IGNITION	High tension magneto
GAUGE	56 inches	LIGHTING SYSTEM	Gas
WHEELS	Wood	WIRING SYSTEM	Single
FRONT TIRES	36 x 3 inches, solid	GASOLINE SYSTEM	Gravity
REAR TIRES	36 x 3½ inches, solid	CLUTCH	Dry multiple disc
SERVICE BRAKE	Expanding on rear wheels	TRANSMISSION	Selective sliding
EMERGENCY BRAKE	Expanding on rear wheels	GEAR CHANGES	Three forward, one reverse
CYLINDERS	Four	DRIVE	Internal gear drive
HOW ARRANGED	Vertically	REAR AXLE	Live axle for transmitting power; dead axle for carrying load
CAST	En bloc	STEERING GEAR	Worm and nut
HORSEPOWER	19.6 (N.A.C.C. Rating)		
BORE AND STROKE	3½ x 5¼ inches		

**I N T E R -
N A T I O N A L
H A R V E S T E R
C O M P A N Y**

**C H I C A G O
I L L I N O I S**

Price, Chassis only \$1850
Chassis only, 146-inch Wheelbase 1900

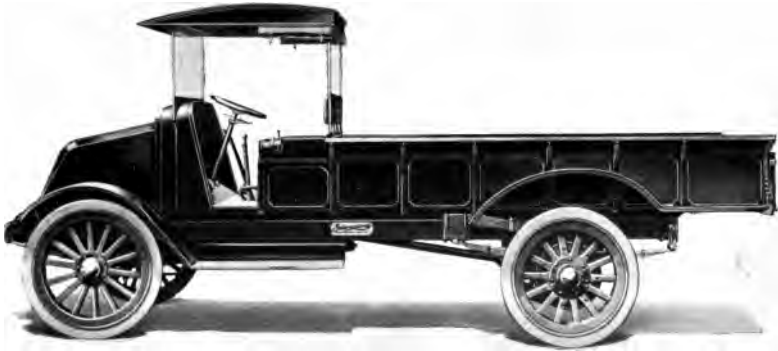

INTERNATIONAL ONE-TON TRUCK—F

COLOR	Red	LUBRICATION	Splash with circulating pump
CARRYING CAPACITY	2000 pounds	RADIATOR	Tubular
POSITION OF DRIVER	Left side	COOLING	Water pump
WHEELBASE	128 inches	IGNITION	High tension magneto
GAUGE	56 inches	LIGHTING SYSTEM	Gas
WHEELS	Wood	WIRING SYSTEM	Single
FRONT TIRES	36 x 3½ inches, solid	GASOLINE SYSTEM	Gravity
REAR TIRES	36 x 4 inches, solid	CLUTCH	Dry multiple disc
SERVICE BRAKE	Expanding on rear wheels	TRANSMISSION	Selective sliding
EMERGENCY BRAKE	Expanding on rear wheels	GEAR CHANGES	Three forward, one reverse
CYLINDERS	Four	DRIVE	Internal gear drive
HOW ARRANGED	Vertically	REAR AXLE	Live axle for transmitting power; dead axle for carrying load
CAST	En bloc	STEERING GEAR	Worm and nut
HORSEPOWER	19.6 (N.A.C.C. Rating)		
BORE AND STROKE	3½ x 5¼ inches		

**I N T E R -
N A T I O N A L
H A R V E S T E R
C O M P A N Y**
**C H I C A G O
I L L I N O I S**

Price, Chassis only \$2200
Chassis only, 146-inch Wheelbase 2250



INTERNATIONAL ONE-AND-ONE-HALF-TON TRUCK—K

COLOR	Red	LUBRICATION	Splash with circulating pump
CARRYING CAPACITY	3000 pounds	RADIATOR	Tubular
POSITION OF DRIVER	Left side	COOLING	Water pump
WHEELBASE	128 inches	IGNITION	High tension magneto
GAUGE	61 inches	LIGHTING SYSTEM	Gas
WHEELS	Wood	WIRING SYSTEM	Single
FRONT TIRES	36 x 3½ inches, solid	GASOLINE SYSTEM	Gravity
REAR TIRES	36 x 5 inches, solid	CLUTCH	Dry multiple disc
SERVICE BRAKE	Expanding on rear wheels	TRANSMISSION	Selective sliding
EMERGENCY BRAKE	Expanding on rear wheels	GEAR CHANGES	Three forward, one reverse
CYLINDERS	Four	DRIVE	Internal gear drive
HOW ARRANGED	Vertically	REAR AXLE	Live axle for transmitting power; dead axle for carrying load
CAST	En bloc	STEERING GEAR	Worm and nut
HORSEPOWER	19.6 (N.A.C.C. Rating)		
BORE AND STROKE	3¼ x 5¼ inches		

**I N T E R -
N A T I O N A L
H A R V E S T E R
C O M P A N Y**

**C H I C A G O
I L L I N O I S**

Price, Chassis only \$2600
Chassis only, 160-inch Wheelbase 2650

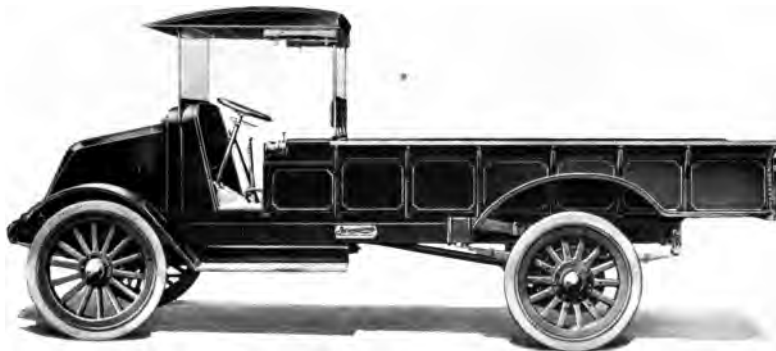

INTERNATIONAL TWO-TON TRUCK—G

COLOR	Red	LUBRICATION	Splash with circulating pump
CARRYING CAPACITY	4000 pounds	RADIATOR	Tubular
POSITION OF DRIVER	Left side	COOLING	Thermo-syphon
WHEELBASE	135 inches	IGNITION	High tension magneto
GAUGE	Front, 58 inches; rear, 62 inches	LIGHTING SYSTEM	Gas
WHEELS	Wood	WIRING SYSTEM	Single
FRONT TIRES	36 x 4 inches, solid	GASOLINE SYSTEM	Vacuum
REAR TIRES	36 x 6 inches, solid	CLUTCH	Dry multiple disc
SERVICE BRAKE	Expanding on rear wheels	TRANSMISSION	Selective sliding
EMERGENCY BRAKE	Expanding on rear wheels	GEAR CHANGES	Three forward, one reverse
CYLINDERS	Four	DRIVE	Internal gear drive
HOW ARRANGED	Vertically	REAR AXLE	Live axle for transmitting power; dead axle for carrying load
CAST	En bloc	STEERING GEAR	Worm and nut
HORSEPOWER	25.6 (N.A.C.C. Rating)		
BORE AND STROKE	4 x 5 inches		

**NASH MOTORS
COMPANY**
KENOSHAWISCONSIN

Price \$2175
Nash One-Ton 1650
Nash Quad . . . 3250



NASH TWO-TON TRUCK

COLOR	Lead	LUBRICATION	Force feed and splash
CARRYING CAPACITY	4000 pounds	RADIATOR	Tubular
POSITION OF DRIVER	Left side	COOLING	Water pump
WHEELBASE	144 inches	IGNITION	Magneto
GAUGE	56 $\frac{1}{2}$ inches front; 60 $\frac{1}{2}$ inches rear	STARTING SYSTEM	Two unit
WHEELS	Wood	STARTER OPERATED	Gear to fly wheel
FRONT TIRES	34 x 4 inches	LIGHTING SYSTEM	Electric
REAR TIRES	34 x 6 inches	VOLTAGES	Six
SERVICE BRAKE	Contracting on rear wheels	WIRING SYSTEM	Single
EMERGENCY BRAKE	Contracting on transmission	GASOLINE SYSTEM	Gravity
CYLINDERS	Four	CLUTCH	Plate
HOW ARRANGED	Vertically	TRANSMISSION	Selective sliding
CAST	En bloc	GEAR CHANGES	Three forward, one reverse
HORSEPOWER	22.5 (N.A.C.C. Rating)	DRIVE	Plain bevel and internal gear
BORE AND STROKE	3 $\frac{3}{4}$ x 5 $\frac{1}{4}$ inches	REAR AXLE	Dead
		STEERING GEAR	Screw and nut

**MAXWELL
MOTOR
COMPANY**

**DETROIT
MICHIGAN**

Chassis	\$1085
Chassis with Cab	1125
Box Body	1175
Stake Gate	1180
Box-less Cab	1135
Express	1195



MAXWELL ONE-TON TRUCK

COLOR	Body, blue; running gear, red	HORSEPOWER	21.03 (N.A.C.C. Rating)
CARRYING CAPACITY	2000 pounds	BORE AND STROKE	3 $\frac{3}{8}$ x 4 $\frac{1}{2}$ inches
POSITION OF DRIVER	Left side	LUBRICATION	Pump over and splash
WHEELBASE	124 inches	RADIATOR	Tubular
GAUGE	56 inches	COOLING	Thermo-syphon
WHEELS	Wood	IGNITION	Distributor and storage batteries
FRONT TIRES	32 x 3 inches, single solid	LIGHTING SYSTEM	Electric
REAR TIRES	32 x 4 inches, single solid	GASOLINE SYSTEM	Gravity
SERVICE BRAKE	Expanding on rear wheels	CLUTCH	Cone
EMERGENCY BRAKE	Expanding on rear wheels	TRANSMISSION	Selective sliding
CYLINDERS	Four	GEAR CHANGES	Three forward, one reverse
HOW ARRANGED	Vertically	DRIVE	Worm drive
CAST	En bloc	REAR AXLE	Semi-floating
		STEERING GEAR	Worm and gear

**AMERICAN-
LA FRANCE
FIRE ENGINE
COMPANY**

**E L M I R A
N E W Y O R K**

**Price, 85-Foot—6-C \$14000
75-Foot—6-C . 13500
65-Foot—6-C . 13000
55-Foot—6-C . 12500
85-Foot—4-C . 13500
75-Foot—4-C . 13000
65-Foot—4-C . 12500
55-Foot—4-C . 12000**

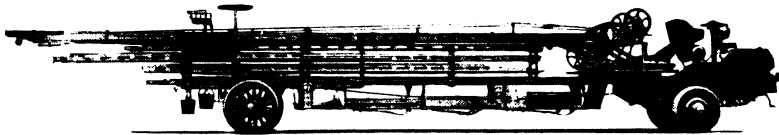

AMERICAN-LA FRANCE AERIAL HOOK AND LADDER TRUCK

COLOR	Optional	BORE AND STROKE	5½ x 6 inches
POSITION OF DRIVER	Right side	LUBRICATION	Force feed and splash
WHEELBASE	19 feet, 9 inches to 31 feet, 9 inches	RADIATOR	Cellular
GAUGE	Front, 76¾ inches; rear, 62 inches	COOLING	Water pump
WHEELS	Front, solid cast steel; rear, wood	IGNITION	High tension magneto and storage battery
FRONT TIRES	38 x 4 inches, dual solid	STARTING SYSTEM	Two unit
REAR TIRES	42 x 4 inches, single solid	STARTER OPERATED	Gear to fly wheel
SERVICE BRAKE	Contracting on jack shaft	LIGHTING SYSTEM	Electric
EMERGENCY BRAKE	Expanding on front wheels	VOLTAGES	Six
CYLINDERS	Four or six	WIRING SYSTEM	Single
HOW ARRANGED	Vertically	GASOLINE SYSTEM	Gravity
CAST	In pairs	CLUTCH	Dry multiple disc
HORSEPOWER	48.4 or 72.6 (N.A.C.C. Rating)	TRANSMISSION	Selective sliding
		GEAR CHANGES	Three forward, one reverse
		DRIVE	To front wheels
		REAR AXLE	Dead
		STEERING GEAR	Planetary

In addition to above specifications, price includes speedometer, voltmeter, siren horn and locomotive bell.

**AMERICAN-
LA FRANCE
FIRE ENGINE
COMPANY**

**E L M I R A
N E W Y O R K**

Price, 1000-gallon—6-C	\$12000
750-gallon—6-C	11500
600-gallon—4-C	10500
500-gallon—4-C	10250
350-gallon—6-C	9250
300-gallon—4-C	8750

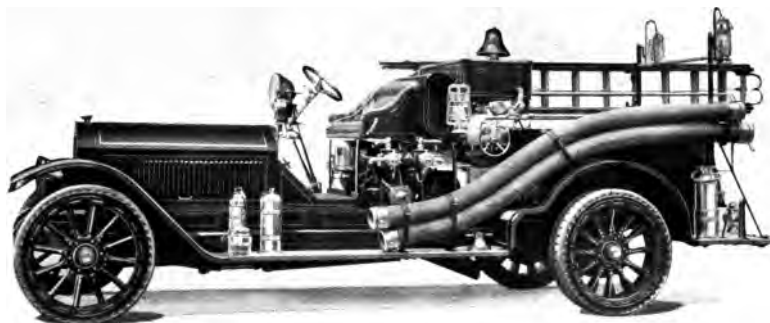

AMERICAN-LA FRANCE TRIPLE COMBINATION PUMPING CAR

COLOR	Optional	LUBRICATION	Force feed and splash
POSITION OF DRIVER	Right side	RADIATOR	Cellular
WHEELBASE	140 $\frac{3}{4}$ inches or 156 $\frac{3}{4}$ inches	COOLING	Water pump
GAUGE	Front, 62 inches; rear, 71 $\frac{1}{4}$ inches	IGNITION	High tension magneto and storage battery
WHEELS	Wood	STARTING SYSTEM	Two unit
FRONT TIRES	38 x 4 inches, single cushion	STARTER OPERATED	Gear to fly wheel
REAR TIRES	38 x 4 inches, dual cushion	LIGHTING SYSTEM	Electric
SERVICE BRAKE	Contracting on rear wheels	VOLTAGES	Six
EMERGENCY BRAKE	Expanding on rear wheels	WIRING SYSTEM	Single
CYLINDERS	Four or six	GASOLINE SYSTEM	Gravity
HOW ARRANGED	Vertically	CLUTCH	Dry multiple disc
CAST	In pairs	TRANSMISSION	Selective sliding
HORSEPOWER	48.4 or 72.6 (N.A.C.C. Rating)	GEAR CHANGES	Three forward, one reverse
BORE AND STROKE	5 $\frac{1}{2}$ x 6 inches	DRIVE	Plain bevel
		REAR AXLE	Dead
		STEERING GEAR	Worm and gear

In addition to above specifications, price includes speedometer, voltmeter, siren horn and locomotive bell.

**D U P L E X
T R U C K
C O M P A N Y
L A N S I N G
M I C H I G A N**

Price Chassis . \$4000



DUPLEX 4-WHEEL DRIVE THREE-AND-ONE-HALF-TON TRUCK—E

COLOR	Gray, with red wheels	LUBRICATION	Force feed and splash
CARRYING CAPACITY .	7000 pounds	RADIATOR	Tubular
POSITION OF DRIVER	Left side	COOLING	Water pump
WHEELBASE	130 inches	IGNITION	High tension magneto
GAUGE	60 inches	LIGHTING SYSTEM . .	Gas
WHEELS	Wood	GASOLINE SYSTEM . .	Vacuum
FRONT TIRES	36 x 6 inches	CLUTCH	Dry multiple disc
REAR TIRES	36 x 6 inches	TRANSMISSION	Selective sliding
SERVICE BRAKE	Contracting on chain case drum	GEAR CHANGES . . .	Four forward, one reverse, with sub-transmission giving eight forward, two reverse
EMERGENCY BRAKE . .	Contracting on rear wheels	DRIVE	Plain bevel and spur gear
CYLINDERS	Four	REAR AXLE	Dead axle with live shafts removable
HOW ARRANGED	Vertically	STEERING GEAR	Worm and block
CAST	En bloc		
HORSEPOWER	32.4 (N.A.C.C. Rating)		
BORE AND STROKE . . .	4½ x 5½ inches		

In addition to above specifications, price includes cab and seat, windshield and speedometer.

**STEWART
MOTOR
CORPORATION**

**BUFFALO
NEW YORK**

Price, Chassis	\$2575
With Stake Platform Body	2820
1500-Pound	950
2000-Pound	1575
3000-Pound	1975
7000-Pound	3500



STEWART TWO-TON TRUCK—7

COLOR	Lead	CAST	En bloc
CARRYING CAPACITY	4000 pounds	HORSEPOWER	27.23 (N.A.C.C. Rating)
POSITION OF DRIVER	Left side	BORE AND STROKE	4 1/8 x 5 1/4 inches
WHEELBASE	156 or 174 inches	LUBRICATION	Splash with circulating pump
GAUGE	Front, 56 inches; Rear, 61 inches	RADIATOR	Tubular
WHEELS	Wood	COOLING	Water pump
FRONT TIRES	34 x 4 inches, single solid	IGNITION	High tension magneto
REAR TIRES	34 x 4 inches dual solid or Giant 34 x 7 inches	CLUTCH	Dry multiple disc
SERVICE BRAKE	Contracting on rear wheels	TRANSMISSION	Selective sliding
EMERGENCY BRAKE	Contracting on drive shaft	GEAR CHANGES	Three forward, one reverse
CYLINDERS	Four	DRIVE	Internal gear
HOW ARRANGED	Vertically	REAR AXLE	Dead
		STEERING GEAR	Worm and nut

**THE AUTOCAR
C O M P A N Y**

**A R D M O R E
P E N N S Y L V A N I A**

Price, Chassis \$2050
With Open Express Body 2275
With Express Body with Top 2370
**With Coal or Contractor Body
and Power Hoist 2700**



AUTOCAR TWO-TON TRUCK—XXI-F

COLOR	Red	HORSEPOWER	18 (N.A.C.C. Rating)
CARRYING CAPACITY	4000 pounds	BORE AND STROKE	4¼ x 4½ inches
POSITION OF DRIVER	Right side	LUBRICATION	Full splash
WHEELBASE	97 inches	RADIATOR	Tubular
GAUGE	58 inches	COOLING	Water pump
WHEELS	Wood	IGNITION	High tension magneto
FRONT TIRES	34 x 4 inches, solid, pneumatic optional	GASOLINE SYSTEM	Gravity
REAR TIRES	34 x 5 inches, solid, pneumatic optional	CLUTCH	Plate
SERVICE BRAKE	Contracting on rear wheels	TRANSMISSION	Sliding gear
EMERGENCY BRAKE	Expanding on rear wheels	GEAR CHANGES	Three forward, one reverse
CYLINDERS	Two	DRIVE	Compound, bevel and spur
HOW ARRANGED	Horizontally	REAR AXLE	Full floating
CAST	Separately	STEERING GEAR	Bevel pinion and sector

**CHEVROLET
MOTOR
COMPANY**

**BROADWAY
AT 57th STREET
NEW YORK CITY**

Price \$1545
Truck Chassis 1325
Truck Chassis with Express Body 146



CHEVROLET ONE-TON TRUCK

COLOR	Body, dark green; running gear, black	LUBRICATION	Full splash with circulating pump
CARRYING CAPACITY	2000 pounds	RADIATOR	Cellular
POSITION OF DRIVER	Left side	COOLING	Water pump
WHEELBASE	125 inches	IGNITION	Storage battery
GAUGE	56 inches	STARTING SYSTEM	Two unit
WHEELS	Wood	STARTER OPERATED	Gear to fly wheel
FRONT TIRES	31 x 4 inches, pneumatic	LIGHTING SYSTEM	Electric
REAR TIRES	32 x 4 inches, solid	VOLTAGES	Six
SERVICE BRAKE	Expanding on rear wheels	WIRING SYSTEM	Single
EMERGENCY BRAKE	Expanding on rear wheels	GASOLINE SYSTEM	Gravity
CYLINDERS	Four	CLUTCH	Cone
HOW ARRANGED	Vertically	TRANSMISSION	Selective sliding
CAST	En bloc	GEAR CHANGES	Three forward, one reverse
HORSEPOWER	21.75 (N.A.C.C. Rating)	DRIVE	Worm
BORE AND STROKE	3½ x 5¼ inches	REAR AXLE	Three-quarters floating
		STEERING GEAR	Worm and gear

In addition to above specifications, price includes top, windshield, speedometer, ammeter and electric horn.

**STERLING
MOTOR TRUCK
COMPANY**

**MILWAUKEE
WISCONSIN**

Price, Chassis	\$4325
With Hoist and Coal Dump Body	5060
With Hoist Gravel Dump Body	4985
With Flare-Board Body	4525
With Stake Body	4515
Two-and-One-Half-Ton Five-Ton	} Prices Upon Application
Super-Sterling	



STERLING THREE-AND-ONE-HALF-TON TRUCK

COLOR	Lead	LUBRICATION	Splash with circulating pump
CARRYING CAPACITY	7000 pounds	RADIATOR	Cellular
POSITION OF DRIVER	Left side	COOLING	Water pump
WHEELBASE	162 inches	IGNITION	High tension magneto and storage battery
GAUGE	65½ inches	LIGHTING SYSTEM	Electric
WHEELS	Wood	VOLTAGES	Six to eight
FRONT TIRES	36 x 5 inches, single solid	WIRING SYSTEM	Single
REAR TIRES	40 x 5 inches, dual solid	GASOLINE SYSTEM	Vacuum
SERVICE BRAKE	Expanding shoe, rear axle	CLUTCH	Multiple disc in oil
EMERGENCY BRAKE	Expanding shoe, rear axle	TRANSMISSION	Selective constant mesh individual clutch
CYLINDERS	Four	GEAR CHANGES	Three forward, one reverse
HOW ARRANGED	Vertically	DRIVE	Worm
CAST	In pairs	REAR AXLE	Full floating
HORSEPOWER	25.9 (N.A.C.C. Rating)	STEERING GEAR	Screw and nut
BORE AND STROKE	4¼ x 6¾ inches		



CLYDESDALE TWO-TON TRUCK—65

COLOR	Lead	HORSEPOWER	27.23 (N.A.C.C. Rating)
CARRYING CAPACITY.	4000 pounds	BORE AND STROKE	4¼ x 5¼ inches
POSITION OF DRIVER	Right side	LUBRICATION	Splash with circulating pump
WHEELBASE	163 or 180 inches	RADIATOR	Tubular
GAUGE	58½ inches	COOLING	Water pump
WHEELS	Wood	IGNITION	High tension magneto
FRONT TIRES	36 x 4 inches, single solid	GASOLINE SYSTEM	Gravity
REAR TIRES	36 x 4 inches, dual solid	CLUTCH	Dry multiple disc
SERVICE BRAKE	Expanding on rear wheels	TRANSMISSION	Selective sliding
EMERGENCY BRAKE	Expanding on rear wheels	GEAR CHANGES	Four forward, one reverse
CYLINDERS	Four	DRIVE	Worm
HOW ARRANGED	Vertically	REAR AXLE	Full floating
CAST	En bloc	STEERING GEAR	Screw and nut

In addition to above specifications, price includes driver's seat, oil tail and side lamps, jack and complete tool equipment.

**CLYDE CARS
COMPANY**

CLYDE, OHIO

Price Upon Application



CLYDESDALE THREE-AND-ONE-HALF-TON TRUCK—90

COLOR	Lead	HORSEPOWER	32.4 (N.A.C.C. Rating)
CARRYING CAPACITY.	7000 pounds	BORE AND STROKE	4½ x 5½ inches
POSITION OF DRIVER	Right side	LUBRICATION	Splash with circulating pump
WHEELBASE	180 or 170 inches	RADIATOR	Tubular
GAUGE	67 inches	COOLING	Water pump
WHEELS	Wood	IGNITION	High tension magneto
FRONT TIRES	36 x 5 inches, single solid	GASOLINE SYSTEM	Gravity
REAR TIRES	40 x 5 inches, dual solid	CLUTCH	Dry multiple disc
SERVICE BRAKE	Expanding on rear wheels	TRANSMISSION	Selective sliding
EMERGENCY BRAKE	Expanding on rear wheels	GEAR CHANGES	Four forward, one reverse
CYLINDERS	Four	DRIVE	Worm
HOW ARRANGED	Vertically	REAR AXLE	Full floating
CAST	In pairs	STEERING GEAR	Screw and nut

In addition to above specifications, price includes driver's seat, oil tail and side lamps, jack and complete tool equipment.

**CLYDE CARS
COMPANY**

CLYDE, OHIO

Price Upon Application



CLYDESDALE FIVE-TON TRUCK—120-B

COLOR	Lead	CAST	In pairs
CARRYING CAPACITY.	10,000 pounds	HORSEPOWER	36.1 (N.A.C.C. Rating)
POSITION OF DRIVER	Left side	BORE AND STROKE	4½ x 6 inches
WHEELBASE	204 or 160 inches	LUBRICATION	Full force feed
GAUGE	Front, 68 inches; rear, 69½ inches	RADIATOR	Tubular
WHEELS	Steel	COOLING	Water pump
FRONT TIRES	36 x 5 inches, single solid	IGNITION	High tension magneto
REAR TIRES	40 x 6 inches, dual solid	GASOLINE SYSTEM	Vacuum
SERVICE BRAKE	Expanding on rear wheels	CLUTCH	Dry multiple disc
EMERGENCY BRAKE	Expanding on rear wheels	TRANSMISSION	Selective sliding
CYLINDERS	Four	GEAR CHANGES	Four forward, one reverse
HOW ARRANGED	Vertically	DRIVE	Worm
		REAR AXLE	Full floating
		STEERING GEAR	Screw and nut

In addition to above specifications, price includes driver's seat, oil tail and side lamps, jack and complete tool equipment.

**SELDEN MOTOR
VEHICLE
COMPANY**

INCORPORATED IN U.S.A.

**MANUFACTUR-
ING DIVISION**

**ROCHESTER
NEW YORK**

Price Upon Application



SELDEN TWO-TON TRUCK—JWB

COLOR	Lead	HORSEPOWER	27.2 (N.A.C.C. Rating)
CARRYING CAPACITY .	4000 pounds	BORE AND STROKE . .	4¼ x 5¼ inches
POSITION OF DRIVER	Right side	LUBRICATION	Combination force feed and splash system
WHEELBASE	150 inches	RADIATOR	Tubular
GAUGE	Front, 56¾ inches; rear, 58½ inches	COOLING	Water pump
WHEELS	Wood	IGNITION	High tension magneto
FRONT TIRES	36 x 4 inches, single solid	GASOLINE SYSTEM . .	Gravity
REAR TIRES	36 x 7 inches, single solid	CLUTCH	Dry multiple disc
SERVICE BRAKE	Expanding on rear wheels	TRANSMISSION	Selective sliding
EMERGENCY BRAKE . .	Expanding on rear wheels	GEAR CHANGES . . .	Four forward, one reverse
CYLINDERS	Four	DRIVE	Worm
HOW ARRANGED	Vertically	REAR AXLE	Full floating
CAST	En bloc	STEERING GEAR	Worm and nut

**S E L D E N
V E H I C L E
C O M P A N Y**

**M A N U F A C T U R -
I N G D I V I S I O N**

**R O C H E S T E R
N E W Y O R K**

Price Upon Application



S E L D E N T H R E E - A N D - O N E - H A L F - T O N T R U C K — N L

COLOR	Lead	CAST	In pairs
CARRYING CAPACITY .	7000 pounds	HORSEPOWER	32.4 (N.A.C.C. Rating)
POSITION OF DRIVER .	Right side	BORE AND STROKE . .	4½ x 5½ inches
WHEELBASE	164 inches	LUBRICATION	Combination force feed and splash system
GAUGE	Front, 61 inches; rear, 66¾ inches	RADIATOR	Tubular
WHEELS	Wood	COOLING	Water pump
FRONT TIRES	36 x 5 inches, single solid	IGNITION	High tension magneto
REAR TIRES	36 x 5 inches, dual solid, or, 36 x 12 inches, single solid	GASOLINE SYSTEM . .	Gravity
SERVICE BRAKE . . .	Expanding on rear wheels	CLUTCH	Dry multiple disc
EMERGENCY BRAKE .	Expanding on rear wheels	TRANSMISSION	Selective sliding
CYLINDERS	Four	GEAR CHANGES . . .	Four forward, one reverse
HOW ARRANGED . . .	Horizontally	DRIVE	Worm
		REAR AXLE	Full floating
		STEERING GEAR	Worm and nut

**THE WHITE
COMPANY**
CLEVELAND, OHIO

Price, Chassis \$2300
Standard Express 2500



WHITE THREE-QUARTER-TON TRUCK—GBBE

COLOR	Body, dark green; gear, red	BORE AND STROKE	3 3/4 x 5 1/2 inches
CARRYING CAPACITY	1500 pounds	LUBRICATION	Force feed and splash
POSITION OF DRIVER	Left side	RADIATOR	Cellular
WHEELBASE	133 1/2 inches	COOLING	Water pump
GAUGE	56 inches	IGNITION	High tension magneto
WHEELS	Wood	LIGHTING SYSTEM	Gas
FRONT TIRES	34 x 4 1/2 inches, pneumatic	GASOLINE SYSTEM	Gravity
REAR TIRES	34 x 4 1/2 inches, pneumatic	CLUTCH	Single plate in oil
SERVICE BRAKE	Contracting on rear wheels	TRANSMISSION	Selective sliding
EMERGENCY BRAKE	Expanding on rear wheels	GEAR CHANGES	Four forward, one reverse
CYLINDERS	Four	DRIVE	Plain bevel
HOW ARRANGED	Vertically	REAR AXLE	Semi-floating
CAST	En bloc	STEERING GEAR	Worm and sector
HORSEPOWER	22.5 (N.A.C.C. Rating)		

In addition to above specifications, price includes tire pump and demountable rims.

**THE WHITE
COMPANY**

CLEVELAND, OHIO

Price, Chassis \$3300
Standard Express 3550
Standard Platform 3500



WHITE ONE-AND-ONE-HALF—TWO-TON TRUCK—TBC

COLOR	Red	CAST	En bloc
CARRYING CAPACITY	3000-4000 pounds	HORSEPOWER	22.5 (N.A.C.C. Rating)
POSITION OF DRIVER	Left side	BORE AND STROKE . .	3¼ x 5½ inches
WHEELBASE	157½ inches	LUBRICATION	Force feed and splash
GAUGE	56 inches	RADIATOR	Cellular
WHEELS	Wood	COOLING	Water pump
FRONT TIRES	36 x 4 inches, single solid or 35 x 5 inches, single pneumatic	IGNITION	High tension magneto
REAR TIRES	36 x 7 inches, single solid or 36 x 4 inches, dual solid	LIGHTING SYSTEM . .	Gas
SERVICE BRAKE . . .	Contracting on rear wheels	GASOLINE SYSTEM . .	Gravity
EMERGENCY BRAKE .	Expanding on rear wheels	CLUTCH	Single plate in oil
CYLINDERS	Four	TRANSMISSION	Selective sliding
HOW ARRANGED . . .	Vertically	GEAR CHANGES . . .	Four forward, one reverse
		DRIVE	Plain bevel, double reduction
		REAR AXLE	Semi-floating
		STEERING GEAR	Worm and sector

In addition to above specifications, price includes tire pump and demountable rims.

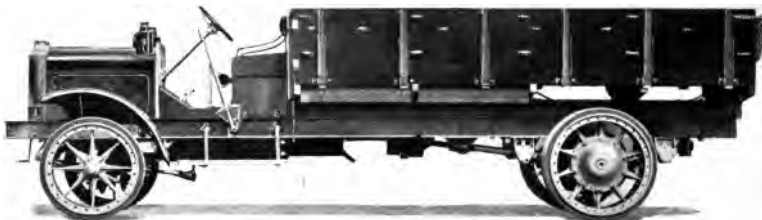

WHITE THREE-TON TRUCK—TJ

COLOR	Lead	GASOLINE SYSTEM . . .	Vacuum
CARRYING CAPACITY	6000 pounds	CLUTCH	Plate in oil
POSITION OF DRIVER	Left side	TRANSMISSION	Selective sliding
WHEELBASE	174 inches	GEAR CHANGES	Four forward, one reverse
GAUGE	Front, 64½ inches; rear, 62 inches	DRIVE	Double reduction gear drive. By shaft to floating type of rear axle. Power is applied to wheels by means of gears enclosed in the hub case and running in oil. Each axle shaft carries on its outer end a center driving gear which, through an intermediate gear, applies power to a ring gear in the wheel hub case.
WHEELS	Metal	REAR AXLE	Full floating
FRONT TIRES	36 x 5 inches, solid	STEERING GEAR	Worm and sector
REAR TIRES	40x 5 inches, dual solid		
SERVICE BRAKE	Contracting on drive shaft		
EMERGENCY BRAKE	Expanding on rear wheels		
CYLINDERS	Four		
HOW ARRANGED	Vertically		
CAST	En bloc		
HORSEPOWER	22.5 (N.A.C.C. Rating)		
BORE AND STROKE	3¾ x 5¾ inches		
LUBRICATION	Force feed		
RADIATOR	Tubular		
COOLING	Water pump		
IGNITION	High tension magneto		

In addition to above specifications, price includes seat and cushion, front fenders, oil dash lamps and tail lamp, signal horn and complete set of tools, including jack.



WHITE FIVE-TON TRUCK—TG

COLOR	Lead	GASOLINE SYSTEM . .	Vacuum
CARRYING CAPACITY	10,000 pounds	CLUTCH	Plate in oil
POSITION OF DRIVER	Left side	TRANSMISSION	Selective sliding
WHEELBASE	174 inches	GEAR CHANGES	Four forward, one reverse
GAUGE	Front, 64½ inches; rear, 65½ inches	DRIVE	Double reduction gear drive. By shaft to floating type of rear axle. Power is applied to wheels by means of gears enclosed in hub case and run- ning in oil. Each axle shaft carries on its outer end a center driving gear which, through an intermediate gear, applies power to a ring gear in the wheel hub case
WHEELS	Metal		
FRONT TIRES	36 x 6 in. single solid		
REAR TIRES	40 x 6 in. dual solid		
SERVICE BRAKE	Contracting on drive shaft		
EMERGENCY BRAKE	Expanding on rear wheels		
CYLINDERS	Four		
HOW ARRANGED	Vertically		
CAST	En bloc		
HORSEPOWER	28.9 (N.A.C.C. Rating)		
BORE AND STROKE	4¼ x 5¼ inches		
LUBRICATION	Force feed		
RADIATOR	Tubular		
COOLING	Water pump		
IGNITION	High tension magneto	REAR AXLE	Full floating
		STEERING GEAR	Worm and sector

In addition to above specifications, price includes seat and cushion, front fenders, oil dash lamps and tail lamp, signal horn and complete set of tools, including jack.

**REPUBLIC
MOTOR TRUCK
COMPANY**
ALMA, MICHIGAN

Price, \$2275



REPUBLIC TWO-TON TRUCK—12

COLOR	Yellow with black stripe	HOW ARRANGED . . .	Vertically
CARRYING CAPACITY	4000 pounds	CAST	En bloc
POSITION OF DRIVER	Left side	HORSEPOWER	27.23 (N.A.C.C. Rating)
WHEELBASE	144 inches	BORE AND STROKE . .	4 1/8 x 5 1/2 inches
GAUGE	Front, 56 inches; rear, 60 inches	LUBRICATION	Splash and plunger pump
WHEELS	Wood	RADIATOR	Cellular
FRONT TIRES	34 x 4 inches, solid; 37 x 5 inches, pneumatic	COOLING	Water pump
REAR TIRES	34 x 4 inches, solid; 38 x 7 inches, pneumatic	IGNITION	High tension magneto
SERVICE BRAKE . . .	Located on rear wheels	GASOLINE SYSTEM . .	Gravity
EMERGENCY BRAKE .	Located on rear wheels	CLUTCH	Dry disc
CYLINDERS	Four	TRANSMISSION	Selective sliding
		GEAR CHANGES . . .	Three forward, one reverse
		DRIVE	Internal gear
		REAR AXLE	Full floating
		STEERING GEAR	Worm and nut

In addition to above specifications, price includes oil, side and tail lights, jack, tools and hand horn.

**REPUBLIC
MOTOR TRUCK
COMPANY**

ALMA, MICHIGAN

Price, \$3450



REPUBLIC THREE-AND-ONE-HALF-TON TRUCK—T

COLOR	Yellow with black stripe	CAST	Four en bloc
CARRYING CAPACITY	7000 pounds	HORSEPOWER	28.9 (N.A.C.C. Rating)
POSITION OF DRIVER	Left side	BORE AND STROKE	4¼ x 5½ inches
WHEELBASE	165 inches	LUBRICATION	Splash with plunger pump
GAUGE	Front, 65 inches; rear, 66 inches	RADIATOR	Cellular
WHEELS	Steel disc	COOLING	Water pump
FRONT TIRES	36 x 5 inches, solid; 38 x 7 inches, pneumatic	IGNITION	High tension magneto
REAR TIRES	36 x 5 inches, dual solid; 42 x 9 inches, pneumatic	GASOLINE SYSTEM	Gravity
SERVICE BRAKE	Located on rear wheels	CLUTCH	Dry disc
EMERGENCY BRAKE	Located on rear wheels	TRANSMISSION	Selective sliding
CYLINDERS	Four	GEAR CHANGES	Four forward, one reverse
HOW ARRANGED	Vertically	DRIVE	Internal gear
		REAR AXLE	Full floating
		STEERING GEAR	Worm and nut

In addition to above specifications, price includes oil, side and tail lights, jack, tools and hand horn.

**MORELAND
MOTOR TRUCK
COMPANY**
LOS ANGELES
CALIFORNIA

Price, Chassis \$4850
One-Ton 2175
One-and-One-Half-Ton 2930
Two-and-One-Half-Ton 3775
Five-Ton 5250



MORELAND FOUR-TON TRUCK—17 G

COLOR	Red with black striping	CAST	In pairs
CARRYING CAPACITY	8000 pounds	HORSEPOWER	36.1 (N.A.C.C. Rating)
POSITION OF DRIVER	Left side	BORE AND STROKE	4¾ x 6 inches
WHEELBASE	162 or 186 inches	LUBRICATION	Splash with circulating pump
GAUGE	66½ inches	RADIATOR	Cellular
WHEELS	Steel	COOLING	Water pump
FRONT TIRES	36 x 5 inches, single solid	IGNITION	High tension magneto and dry cells
REAR TIRES	40 x 5 inches, dual solid	GASOLINE SYSTEM	Gravity
SERVICE BRAKE	Expanding on rear wheels	CLUTCH	Dry multiple disc
EMERGENCY BRAKE	Expanding on rear wheels	TRANSMISSION	Selective sliding
CYLINDERS	Four	GEAR CHANGES	Four forward, one reverse
HOW ARRANGED	Vertically	DRIVE	Worm
		REAR AXLE	Full floating
		STEERING GEAR	Screw and nut

**REO MOTOR
CAR COMPANY**

**LANSING
MICHIGAN**

Price, Chassis \$1250
With Express Body 1350
With Cab and Stake Body 1375



REO SPEED WAGON—F

COLOR	Lead	BORE AND STROKE	4 1/4 x 4 1/2 inches
POSITION OF DRIVER	Left side	LUBRICATION	Pump over and splash
WHEELBASE	128 inches	RADIATOR	Tubular
GAUGE	56 inches	COOLING	Water pump
WHEELS	Wood	IGNITION	Storage battery
FRONT TIRES	34 x 4 1/2 inches, pneumatic	STARTING SYSTEM	Two unit
REAR TIRES	34 x 4 1/2 inches, pneumatic, anti-skid	STARTER OPERATED	Chain to transmission shaft
SERVICE BRAKE	Contracting on rear wheels	LIGHTING SYSTEM	Electric
EMERGENCY BRAKE	Expanding on rear wheels	VOLTAGES	Six
CYLINDERS	Four	WIRING SYSTEM	Double
HOW ARRANGED	Vertically	GASOLINE SYSTEM	Gravity
CAST	In pairs	CLUTCH	Dry multiple disc
HORSEPOWER	27.23 (N.A.C.C. Rating)	TRANSMISSION	Selective sliding
		GEAR CHANGES	Three forward, one reverse
		DRIVE	Spiral bevel
		REAR AXLE	Full floating
		STEERING GEAR	Pinion and sector

In addition to above specifications, price includes speedometer, ammeter, tire pump, horn and demountable rims.

**G A R F O R D
M O T O R T R U C K
C O M P A N Y**
L I M A , O H I O

Price, \$3300



GARFORD TWO-TON TRUCK—70-B

COLOR	Lead	HORSEPOWER	28.9 (N.A.C.C. Rating)
CARRYING CAPACITY	4000 pounds	BORE AND STROKE	4¼ x 5½ inches
POSITION OF DRIVER	Left side	LUBRICATION	Splash with circulating pump
WHEELBASE	144 inches	RADIATOR	Cast tank, tubular core
GAUGE	Front 58½ inches, rear 59¾ inches	COOLING	Water pump
WHEELS	Wood	IGNITION	High tension magneto
FRONT TIRES	36 x 4 inches, single solid	GASOLINE SYSTEM	Gravity
REAR TIRES	36 x 7 inches, single solid	CLUTCH	Dry multiple disc
SERVICE BRAKE	Expanding on rear wheels	TRANSMISSION	Selective sliding
EMERGENCY BRAKE	Expanding on rear wheels	GEAR CHANGES	Four forward, one reverse
CYLINDERS	Four	DRIVE	Worm
HOW ARRANGED	Vertically	REAR AXLE	Full floating
CAST	En bloc	STEERING GEAR	Worm and nut

In addition to above specifications, price includes hand vibrator horn and odometer.

**GARFORD
MOTOR TRUCK
COMPANY**
LIMA, OHIO

Price, \$4300



GARFORD THREE-AND-ONE-HALF-TON TRUCK—77-B

COLOR	Lead	HORSEPOWER	29 (N.A.C.C. Rating)
CARRYING CAPACITY	7000 pounds	BORE AND STROKE	4¼ x 6 inches
POSITION OF DRIVER	Left side	LUBRICATION	Force feed and splash
WHEELBASE	128 inches	RADIATOR	Cast tank, tubular core
GAUGE	Front, 62½ inches; rear, 65½ inches	COOLING	Water pump
WHEELS	Wood	IGNITION	High tension magneto and dry cells
FRONT TIRES	36 x 5 inches, single solid	GASOLINE SYSTEM	Gravity
REAR TIRES	40 x 5 inches, dual solid	CLUTCH	Dry multiple disc
SERVICE BRAKE	Expanding on rear wheels	TRANSMISSION	Selective sliding
EMERGENCY BRAKE	Contracting on transmission countershaft	GEAR CHANGES	Four forward, one reverse
CYLINDERS	Four	DRIVE	Worm
HOW ARRANGED	Vertically	REAR AXLE	Full floating
CAST	En bloc	STEERING GEAR	Worm and nut

In addition to above specifications, price includes driver's seat and cab, windshield, odometer, hand vibrator horn, Prest-o-lite tank and searchlight.

**GARFORD
MOTOR TRUCK
C O M P A N Y**
L I M A , O H I O

Price, \$5000



GARFORD FIVE-TON TRUCK—68

COLOR	Lead	HORSEPOWER	36.1 (N.A.C.C. Rating)
CARRYING CAPACITY	10,000 rounds	BORE AND STROKE	4¾ x 5½ inches
POSITION OF DRIVER	Right side	LUBRICATION	Force feed and splash
WHEELBASE	128 inches	RADIATOR	Cast tank, tubular core
GAUGE	Front, 67½ inches; rear, 71 inches	COOLING	Water pump
WHEELS	Steel	IGNITION	High tension mag- neto and dry cells
FRONT TIRES	36 x 6 inches, single solid	GASOLINE SYSTEM	Gravity
REAR TIRES	40 x 6 inches, dual solid	CLUTCH	Dry multiple disc
SERVICE BRAKE	Contracting on transmission coun- tershaft	TRANSMISSION	Selective sliding
EMERGENCY BRAKE	Expanding on rear wheels	GEAR CHANGES	Four forward, one reverse
CYLINDERS	Four	DRIVE	Plain bevel and chain
HOW ARRANGED	Vertically	REAR AXLE	Dead
CAST	In pairs	STEERING GEAR	Worm and nut

In addition to above specifications, price includes driver's seat and cab, wind-
shield, odometer, hand vibrator horn, Prest-o-lite tank and searchlight.

**P A C K A R D
M O T O R C A R
C O M P A N Y**
D E T R O I T
M I C H I G A N

One-Ton—E
One-and-One-Half-Ton—E
Two-Ton—E
Three-Ton—E
Four-Ton—E
Six-Ton—E } **Prices.
Upon
Applica-
tion**



PACKARD FIVE-TON TRUCK—5-E

COLOR	Gray	HORSEPOWER	40 (N.A.C.C. Rating)
CARRYING CAPACITY	12,500 pounds	BORE AND STROKE	5 x 5½ inches
POSITION OF DRIVER	Left side	LUBRICATION	Force feed
WHEELBASE	156 or 186 inches	RADIATOR	Cellular
GAUGE	Front, 69¾ inches; rear, 69½ inches	COOLING	Water pump
WHEELS	Steel disc	IGNITION	High tension mag- neto and storage battery
FRONT TIRES	36 x 6 inches, single solid	GASOLINE SYSTEM	Pressure
REAR TIRES	40 x 6 inches, dual solid	CLUTCH	Dry multiple disc
SERVICE BRAKE	Contracting on drive shaft	TRANSMISSION	Selective sliding
EMERGENCY BRAKE	Expanding on rear wheels	GEAR CHANGES	Four forward, one reverse
CYLINDERS	Four	DRIVE	Worm
HOW ARRANGED	Vertically	REAR AXLE	Full floating
CAST	In fours	STEERING GEAR	Worm and gear

**BETHLEHEM
MOTORS
CORPORATION**

**EAST ALLENTOWN
PENNSYLVANIA**

Price \$1965
Express 2075
Stake 2075



BETHLEHEM ONE-AND-ONE-HALF-TON TRUCK—D

COLOR	Body, green; running gear, red	BORE AND STROKE	3¾ x 4½ inches
CARRYING CAPACITY	3000 pounds	LUBRICATION	Splash with circulating pump
POSITION OF DRIVER	Left side	RADIATOR	Cellular (cast tank)
WHEELBASE	136 inches	COOLING	Thermo-syphon
GAUGE	56¼ inches, rear	IGNITION	Storage battery
WHEELS	Wood	STARTING SYSTEM	Two unit
FRONT TIRES	34 x 3½ inches, solid	STARTER OPERATED	Gear to fly wheel
REAR TIRES	34 x 5 inches, single solid	LIGHTING SYSTEM	Electric
SERVICE BRAKE	Contracting on rear wheels	VOLTAGES	Six
EMERGENCY BRAKE	Expanding on rear wheels	WIRING SYSTEM	Single
CYLINDERS	Four	GASOLINE SYSTEM	Gravity
HOW ARRANGED	Vertically	CLUTCH	Single plate, dry disc
CAST	In pairs	TRANSMISSION	Selective sliding
HORSEPOWER	22.5 (N.A.C.C Rating)	GEAR CHANGES	Three forward, one reverse
		DRIVE	Internal gear
		REAR AXLE	Full floating
		STEERING GEAR	Worm and nut

In addition to above specifications, price includes ammeter, horn, tool box, and tool kit with jack.

UNIVERSITY OF MICHIGAN



3 9015 02247 4806

