

Luther H. Hodges, Secretary

TRAFFIC VOLUME TRENDS

Washington, D. C.

December 1960

DECEMBER (PRELIMINARY) AND NOVEMBER (REVISED), 1960 COMPARED TO 1959

Table 1.—Summary by Road Class and by Region

| | Preliminary data for December | | | Revised data for November | | |
|---|---------------------------------------|---------------|-------------------|---------------------------------------|---------------|-------------------|
| | Vehicle-miles (millions) ¹ | | Percentage change | Vehicle-miles (millions) ¹ | | Percentage change |
| | 1959 | 1960 | | 1959 | 1960 | |
| Class of road: All States | | | | | | |
| Main rural roads..... | 21,819 | 21,797 | -0.1 | 21,704 | 22,539 | +3.8 |
| Local rural roads..... | | | -1.1 | | | +2.6 |
| All rural roads..... | | | -0.4 | | | +3.5 |
| City streets..... | | | -0.1 | | | +3.5 |
| All roads and streets..... | | | -0.2 | | | +3.5 |
| By region 48 States (main rural only): | | | | | | |
| Eastern region..... | 8,303 | 8,398 | +1.1 | 8,252 | 8,593 | +4.1 |
| Central region..... | 10,210 | 10,053 | -1.5 | 10,177 | 10,596 | +4.1 |
| Western region..... | 3,236 | 3,276 | +1.2 | 3,204 | 3,273 | +2.2 |
| Total..... | 21,749 | 21,727 | -0.1 | 21,633 | 22,462 | +3.8 |

¹ Base revised January 1960.

Table 2.—Changes on Main Rural Roads by States

| Division and state | December (preliminary) | | November (revised) | | Division and state | December (preliminary) | | November (revised) | |
|--------------------------------|---------------------------------|-------------------|---------------------------------|-------------------|----------------------------|---------------------------------|-------------------|---------------------------------|-------------------|
| | Number of stations ¹ | Percentage change | Number of stations ¹ | Percentage change | | Number of stations ¹ | Percentage change | Number of stations ¹ | Percentage change |
| NEW ENGLAND: | | | | | EAST SOUTH CENTRAL: | | | | |
| Connecticut..... | 13 | +0.6 | 14 | +6.4 | Alabama..... | 21 | +4.6 | 19 | +7.3 |
| Maine..... | 7 | +10.5 | 8 | +3.9 | Kentucky..... | 12 | -6.2 | 13 | +1.3 |
| Massachusetts..... | 15 | -3.1 | 16 | +3.4 | Mississippi..... | 39 | +0.4 | 37 | +4.6 |
| New Hampshire..... | 42 | +2.1 | 41 | +4.9 | Tennessee..... | 25 | +2.7 | 24 | +7.5 |
| Rhode Island..... | | | 3 | +5.2 | WEST NORTH CENTRAL: | | | | |
| Vermont..... | 7 | +10.4 | 20 | +6.9 | Iowa..... | 25 | +1.4 | 25 | +6.0 |
| MIDDLE ATLANTIC: | | | | | Kansas..... | 62 | -2.5 | 63 | +3.5 |
| New Jersey..... | 4 | -1.5 | 6 | +7.6 | Minnesota..... | 26 | +2.3 | 26 | +10.5 |
| New York..... | 98 | -5.2 | 99 | +4.7 | Missouri..... | 19 | +3.0 | 23 | +8.3 |
| Pennsylvania..... | 45 | -4.4 | 46 | +1.1 | Nebraska..... | 10 | +4.9 | 9 | +6.0 |
| SOUTH ATLANTIC (North): | | | | | North Dakota..... | 25 | -2.3 | 21 | +14.1 |
| Delaware..... | 7 | -5.1 | 6 | +6.7 | South Dakota..... | 28 | -8.7 | 27 | +8.8 |
| Maryland..... | 28 | -3.8 | 32 | +8.7 | WEST SOUTH CENTRAL: | | | | |
| Virginia..... | | +1.6 | | +2.3 | Arkansas..... | 24 | -3.9 | | |
| West Virginia..... | 26 | -3.4 | 27 | +1.5 | Louisiana..... | 35 | -2.4 | 37 | -1.8 |
| SOUTH ATLANTIC (South): | | | | | Oklahoma..... | | | 26 | +4.7 |
| Florida..... | | | 56 | +4.2 | Texas..... | | | 84 | +3.9 |
| Georgia..... | 27 | -1.0 | 27 | +5.5 | MOUNTAIN: | | | | |
| North Carolina..... | 33 | +1.0 | 30 | +2.7 | Arizona..... | 12 | +0.6 | 12 | +1.6 |
| South Carolina..... | 11 | +6.8 | 11 | +9.6 | Colorado..... | 21 | 0.0 | | |
| EAST NORTH CENTRAL: | | | | | Idaho..... | 17 | -0.9 | 17 | +0.4 |
| Illinois..... | 8 | -10.0 | 7 | -3.5 | Montana..... | 16 | -1.4 | 17 | +14.1 |
| Indiana..... | 22 | -1.3 | 23 | +1.6 | Nevada..... | 19 | +5.6 | 21 | +3.9 |
| Michigan..... | 47 | +1.7 | 46 | +6.5 | New Mexico..... | | +4.7 | | +1.3 |
| Ohio..... | 16 | -3.3 | 16 | +3.2 | Utah..... | 11 | +5.6 | 11 | +3.0 |
| Wisconsin..... | 12 | +6.4 | 15 | +10.6 | Wyoming..... | 20 | -0.4 | 20 | +2.5 |
| Alaska..... | | | 5 | +32.4 | PACIFIC: | | | | |
| Hawaii..... | | | | | California..... | | | | |
| | | | | | Oregon..... | 76 | -1.0 | 78 | +1.1 |
| | | | | | Washington..... | 7 | +1.2 | 7 | +3.1 |

¹ Rural mileage of each major toll route is considered as one station. Where the number of stations is not shown, the States prepared traffic estimates, generally based on extensive traffic sampling surveys.

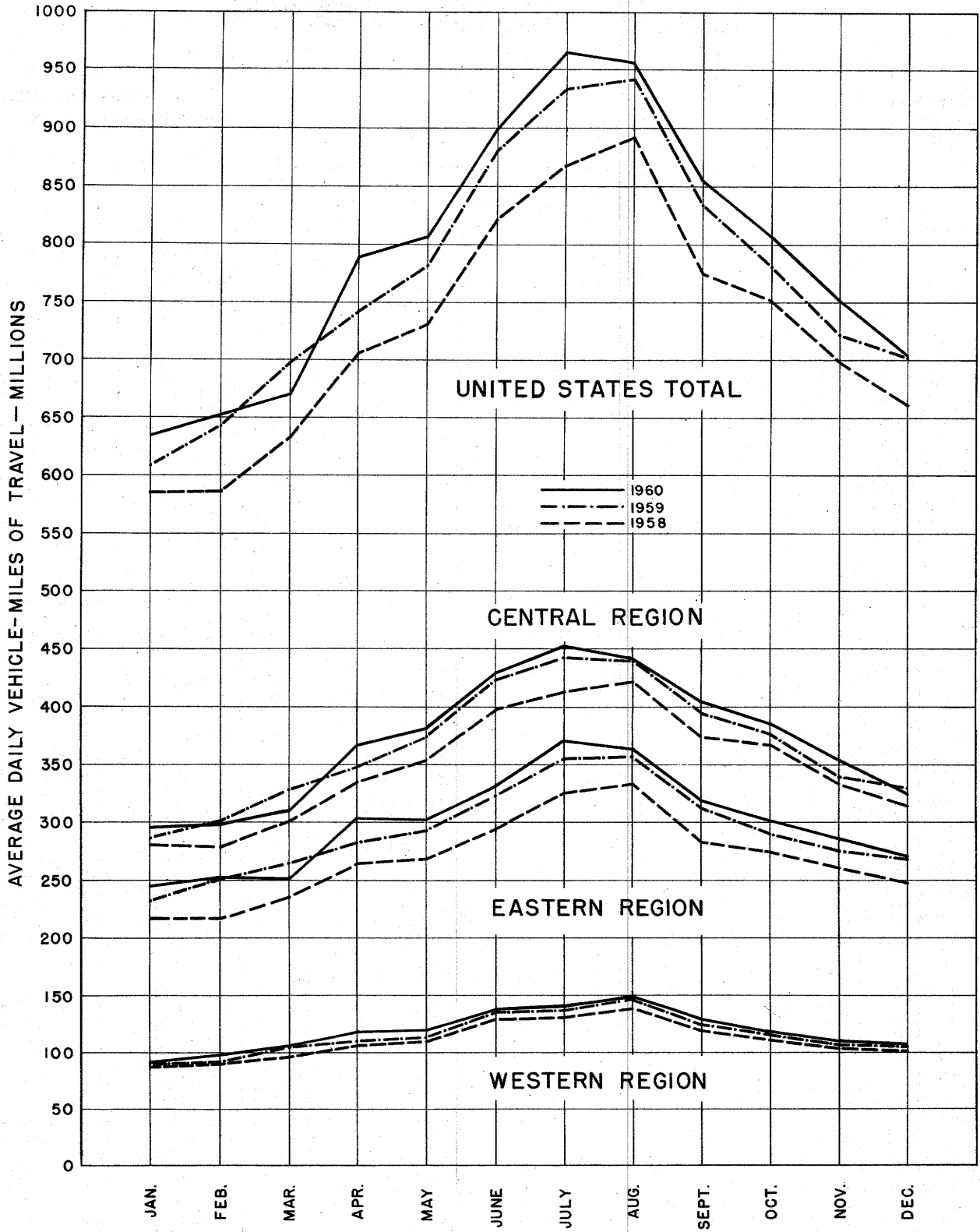

FIGURE 1—TRAVEL ON MAIN RURAL ROADS, BY MONTHS



FIGURE 2—TRAVEL ON MAIN RURAL ROADS BY 12-MONTH PERIODS ENDING EACH MONTH, IN VEHICLE-MILES

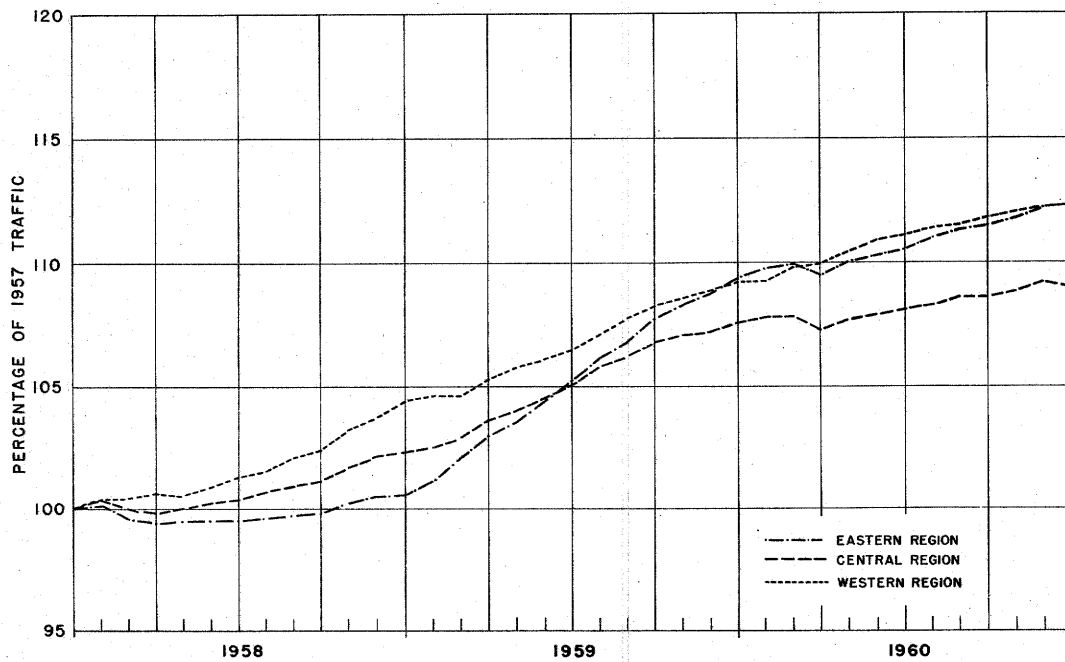
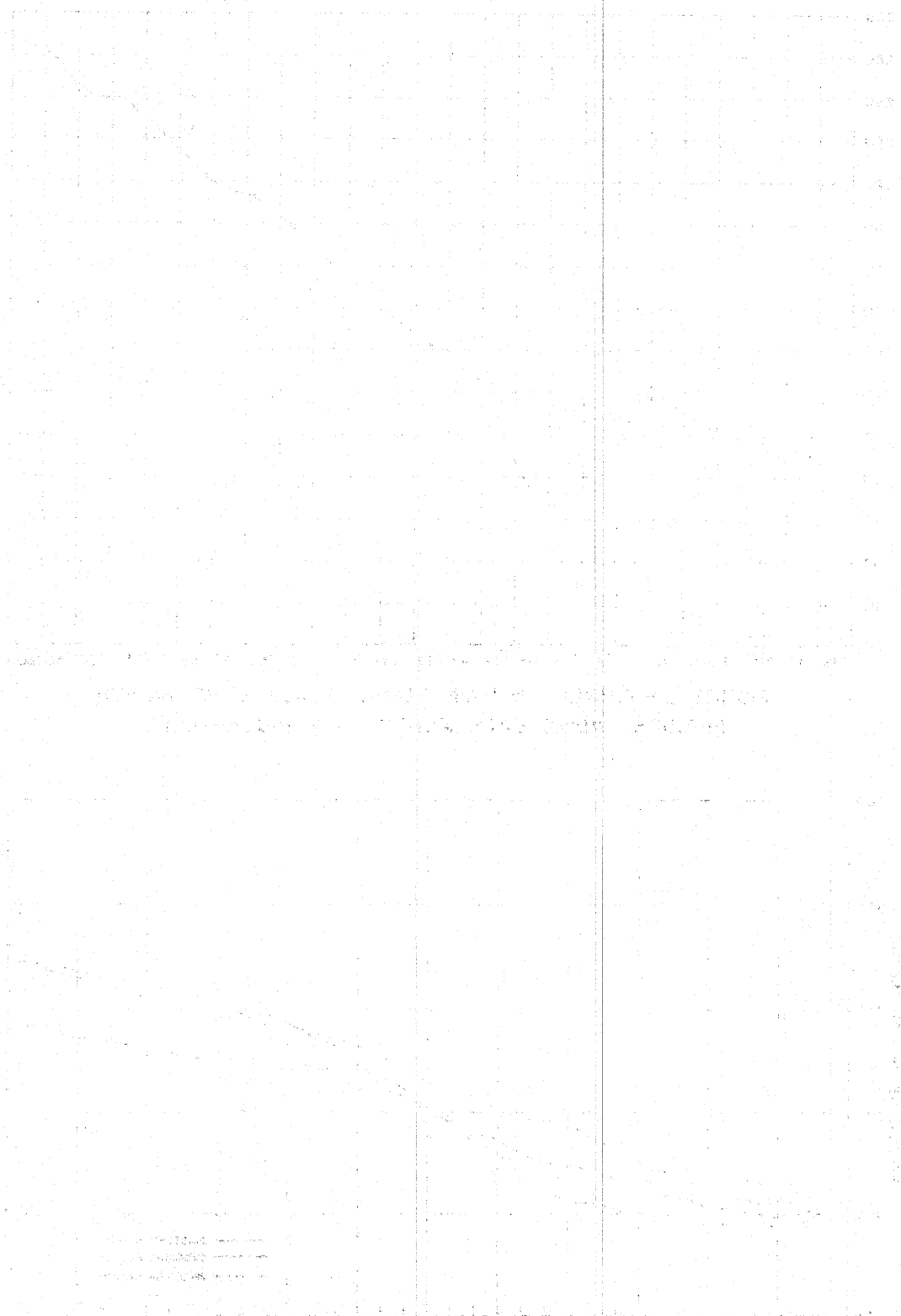

FIGURE 3^v—TRAVEL ON MAIN RURAL ROADS BY 12-MONTH PERIODS ENDING EACH MONTH, AS A PERCENTAGE OF TRAFFIC IN THE CALENDAR YEAR 1957^v—48 STATES



1951
 1952
 1953
 1954
 1955
 1956
 1957
 1958
 1959
 1960
 1961
 1962
 1963
 1964
 1965
 1966
 1967
 1968
 1969
 1970
 1971
 1972
 1973
 1974
 1975
 1976
 1977
 1978
 1979
 1980
 1981
 1982
 1983
 1984
 1985
 1986
 1987
 1988
 1989
 1990
 1991
 1992
 1993
 1994
 1995
 1996
 1997
 1998
 1999
 2000
 2001
 2002
 2003
 2004
 2005
 2006
 2007
 2008
 2009
 2010
 2011
 2012
 2013
 2014
 2015
 2016
 2017
 2018
 2019
 2020
 2021
 2022
 2023
 2024
 2025
 2026
 2027
 2028
 2029
 2030
 2031
 2032
 2033
 2034
 2035
 2036
 2037
 2038
 2039
 2040
 2041
 2042
 2043
 2044
 2045
 2046
 2047
 2048
 2049
 2050