

REPORT NUMBER 110(IND)-GTL-03-001

**SAFETY COMPLIANCE TESTING FOR
FMVSS NO. 110(INDICANT)
TIRE SELECTION AND RIMS**

**AUTO ALLIANCE INTERNATIONAL, INC
FOR
MAZDA MOTOR CORPORATION
2003 MAZDA 6, 4 DOOR PASSENGER CAR
NHTSA NO. C35401**

**GENERAL TESTING LABORATORIES, INC.
1623 LEEDSTOWN ROAD
COLONIAL BEACH, VIRGINIA 22443**



SEPTEMBER 03, 2003

FINAL REPORT

PREPARED FOR

**U. S. DEPARTMENT OF TRANSPORTATION
NATIONAL HIGHWAY TRAFFIC SAFETY ADMINISTRATION
SAFETY ENFORCEMENT
OFFICE OF VEHICLE SAFETY COMPLIANCE
400 SEVENTH STREET, SW
ROOM 6111 (NVS-220)
WASHINGTON, D.C. 20590**

This publication is distributed by the U.S. Department of Transportation, National Highway Traffic Safety Administration, in the interest of information exchange. The opinions, findings and conclusions expressed in this publication are those of the author(s) and not necessarily those of the Department of Transportation or the National Highway Traffic Safety Administration. The United States Government assumes no liability for its contents or use thereof. If trade or manufacturers' names or products are mentioned, it is only because they are considered essential to the object of the publication and should not be construed as an endorsement. The United States Government does not endorse products or manufacturers.

Prepared By: Dellie Monick
Approved By: M. A. Astar
Approval Date: 9/03/03

FINAL REPORT ACCEPTANCE BY OVSC:

Accepted By: John L. Lunn
Acceptance Date: 9/11/03

1. Report No. 110(IND)-GTL-03-001	2. Government Accession No.	3. Recipient's Catalog No.
4. Title and Subtitle Final Report of FMVSS 110 Indicant Testing of 2003 MAZDA 6, 4-DOOR PASSENGER CAR NHTSA No. C35401	5. Report Date September 03, 2003	6. Performing Organ. Code GTL
7. Author(s) Grant Farrand, Project Engineer Debbie Messick, Project Manager	8. Performing Organ. Rep# GTL-DOT-03-110(INDICANT)-001	
9. Performing Organization Name and Address General Testing Laboratories, Inc. 1623 Leedstown Road Colonial Beach, Va 22443	10. Work Unit No. (TRAIS)	11. Contract or Grant No. DTNH22-01-C-11025
12. Sponsoring Agency Name and Address U.S. Department of Transportation National Highway Traffic Safety Admin. Safety Enforcement Office of Vehicle Safety Compliance (NVS-220) 400 7 th Street, S.W., Room 6111 Washington, DC 20590	13. Type of Report and Period Covered Final Test Report May 23, 2003	14. Sponsoring Agency Code NVS-120 & NVS 220
15. Supplementary Notes		
16. Abstract This test was conducted on the subject, 2003 Mazda 6 in accordance with the specifications of the Office of Vehicle Safety Compliance Test Procedure No. TP-110-02 (partial), to gather data relating to the normal load requirements specified in FMVSS 110. NHTSA's Office of Safety Performance Standards requested this data to support the agency's TREAD tire rulemaking efforts.		
17. Key Words Vehicle Testing Safety Engineering FMVSS 110	18. Distribution Statement Copies of this report are available from NHTSA NHTSA Technical Reference Div., Rm. 5108 (NPO-230) 400 7 th St., S.W. Washington, DC 20590 Telephone No. (202) 366-4946	
19. Security Classif. (of this report) UNCLASSIFIED	21. No. of Pages 27	22. Price
20. Security Classif. (of this page) UNCLASSIFIED		

TABLE OF CONTENTS

SECTION		PAGE
1	Introduction	1
2	Test Procedure and Summary of Results	2
3	Test Data	3
4	Test Equipment List	10
5	Photographs	11
	5.1 ¾ Frontal View of Vehicle	
	5.2 Vehicle's Certification Label	
	5.3 Vehicle's Tire Information Label	
	5.4 Vehicle's Monroney Label	
	5.5 Tire Showing Brand	
	5.6 Tire Showing Model	
	5.7 Tire Showing Size, Load Index and Speed Symbol	
	5.8 Tire Showing Max Load Rating and Max Inflation Pressure	
	5.9 Tire Showing Serial Number	
	5.10 Vehicle Ballasted to Simulate Normal Load Condition	
	5.11 View of Loaded Vehicle on Scales	

APPENDIX – Normal Load Occupation Distribution

SECTION 1

INTRODUCTION

1.0 PURPOSE OF INDICANT TESTING

A 2003 Mazda 6 4-door passenger car was subjected to a FMVSS No. 110 (Indicant) test intended to gather data relating to the normal load requirements specified in FMVSS 110. NHTSA's Office of Safety Performance Standards requested this data to support the agency's TREAD tire rulemaking efforts.

1.1 TEST VEHICLE

The test vehicle was a 2003 Mazda 6 4-door passenger car. Nomenclature applicable to the test vehicle are:

- A. Vehicle Identification Number: 1YVFP80C335M20688
- B. NHTSA No.: C35401
- C. Manufacturer: AUTO ALLIANCE INTERNATIONAL FOR MAZDA MOTOR CORPORATION
- D. Manufacture Date: 01/03

1.2 TEST DATE

The test vehicle was subjected to testing on May 23, 2003.

SECTION 2

TEST PROCEDURE AND SUMMARY OF RESULTS

2.0 TEST PROCEDURE

The vehicle was inspected, photographed and filled with fuel. It was then weighed to establish total curb weight and the weights of all wheels were measured and recorded. The vehicle was then ballasted to its normal load condition (refer to appendix) and the weights of all wheels were measured and recorded. Tire information labeling data and tire sidewall data were recorded.

This indicant test did not include any other requirements in FMVSS 110.

2.1 SUMMARY OF RESULTS

Test results are provided in Section 3.

SECTION 3

TEST DATA

DATA SHEET 1
SUMMARY

VEHICLE MAKE/MODEL/BODY STYLE: 2003 MAZDA 6 4-DOOR PASSENGER CAR
 VEHICLE NHTSA NO.: C35401 ; VIN: 1YVFP80C335M20688
 LABORATORY: GENERAL TESTING LABORATORIES
 TEST DATE: 05/23/03

<u>REQUIREMENT</u>	<u>YES/NO</u>
The vehicle is equipped with tires that meet the requirements of FMVSS 109 or FMVSS 119.	<u>YES</u>
The vehicle normal load on the tire is not greater than the high speed performance test load specified in FMVSS 109 paragraph S5.5 or FMVSS 119 paragraph S7.4.	<u>YES</u>
For passenger cars, the tire information placard is permanently affixed to the glove compartment door or equally accessible location; and displays the required information (FMVSS 110, S4.3).	<u>YES</u>
For vehicles other than passenger cars, a combined certification/ tire information label or separate tire information label is permanently affixed to either the hinge pillar, door-latch post or to the inward-facing surface of the door next to the driver's seating position (FMVSS 120, S5.3).	<u>N/A</u>

REMARKS:

RECORDED BY: M. A. Akbar

DATE: 05/23/03

APPROVED BY: D. Messick

DATA SHEET 2

TEST VEHICLE INFORMATION/RECEIVING INSPECTION

LABORATORY: GENERAL TESTING LABORATORIES DATE: 05/23/03

VEHICLE MODEL YEAR/MAKE/MODEL/BODY STYLE: 2003 MAZDA 6, 4-DOOR

MANUFACTURE DATE: 01/03 NHTSA NO.: C35401 BODY COLOR: PERMANENT WHITE

VIN: 1YVFP80C335M20688 VEHICLE TYPE: PASSENGER CAR

GVWR 1958 kg (4317 lbs) GAWR(Fr) 1070 kg (2359 lbs) GAWR(Rr) 888 kg (1958 lbs)

BELTED SEATING POSITIONS: FRONT 2 MID N/A REAR 3 OTHER N/A

ENGINE DATA: Cylinders 2.3 Liters Cubic Inches

TRANSMISSION DATA: X Automatic Manual 4 No. of Speeds

FINAL DRIVE DATA: Rear Drive X Front Drive 4 Wheel Drive

INSTALLED TIRE DATA: Size - P205/60R16 Mfr. - MICHELIN

CHECK APPROPRIATE BOXES FOR VEHICLE EQUIPMENT/MAKE SURE ALL OPTIONS ON WINDOW STICKER ARE LISTED:

X	Air Conditioning		Traction Control	X	Clock
	Tinted Glass		All Wheel Drive		Roof Rack
X	Power Steering	X	Cruise Control		Console
X	Power Windows	X	Rear Window Defroster	X	Driver Air Bag
X	Power Door Locks		Sun Roof or T-Top	X	Passenger Air Bag
X	Power Seat Driver Side	X	Tachometer	X	Front Disc Brakes
	Power Brakes	X	Tilt Steering Wheel		Rear Disc Brakes
	Antilock Brake System	X	AM/FM/CD		Other -

 ARE ALL OPTIONS LISTED ON "WINDOW STICKER" PRESENT ON THE TEST VEHICLE:
 (YES/NO) Yes

REMARKS:

RECORDED BY: M. A. Olor

DATE: 05/23/03

APPROVED BY: D. Messick

DATA SHEET 3
CURB WEIGHT WITH OPTIONS AND NORMAL LOAD

VEHICLE MAKE/MODEL/BODY STYLE: 2003 MAZDA 6 4-DOOR PASSENGER CAR
 VEHICLE NHTSA NO.: C35401 ; VIN: 1YVFP80C335M20688
 LABORATORY: GENERAL TESTING LABORATORIES
 TEST DATE: 05/23/03

Full Fluid Levels:

Fuel Full ; Coolant Full ; Other Fluids Full

Tire Pressure: LF 220 KPA (32 psi) LR 220 KPA (32 psi)
 RF 220 KPA (32 psi) RR 220 KPA (32 psi)

A. MEASURED CURB WEIGHT WITH INSTALLED OPTIONS AND ACCESSORIES

LF <u>432</u> KG (953 LB)	LR <u>286</u> KG (630 LB)
RF <u>418</u> KG (922 LB)	RR <u>285</u> KG (629 LB)
Front Axle <u>851</u> KG (1875 LB)	Rear Axle <u>571</u> KG (1259 LB)
Total Vehicle <u>1422</u> KG (3134 LB)	

B. MEASURED VEHICLE WEIGHT IN NORMAL LOAD CONDITION

(1) Seating Capacity (from Tire Information Placard) = 5
 Seating Capacity (# of belted seating positions) = 5

(2) Normal Load # of Occupants from Appendix
 Occupant Distribution: Front Seat- 2 Second Seat- 1
 Third Seat - N/A Fourth Seat- N/A

(3) Total Normal Occupant Load 204 KG (450 LB)
 (# of occupants x 68 KG per occupant)

(4) Measured Normal Load on Each Wheel and Axles (Sum)

LF <u>481</u> KG (1060 LB)	LR <u>342</u> KG (755 LB)
RF <u>463</u> KG (1020 LB)	RR <u>340</u> KG (749 LB)
Frt Axle <u>943</u> KG (2080 LB)	Rr Axle <u>682</u> KG (1504 LB)
Total Vehicle <u>1626</u> KG (3584 LB)	

DATA SHEET 3 – CONTINUED

- (5) Calculated Vehicle Normal Load on the Tire
 Front Tires (measured front axle normal load/2) = 472 KG (1040 LB)
 Rear Tires (measured front axle normal load/2) = 341 KG (752 LB)
- (6) High Speed Test Load from (X) FMVSS 109 (S5.5), or () FMVSS 119 (S7.4)

	Front	Rear
(a) Installed Tire Size	<u>P205/60R16</u>	<u>P205/60R16</u>
Max. Load Rating on Sidewall	<u>615 KG (1356 LBS)</u>	<u>615 KG (1356 LBS)</u>
Reduced Sidewall Load Rating (if applicable)*	<u>N/A</u>	<u>N/A</u>
High Speed Test Load (88% of sidewall max. load rating)	<u>541 KG (1193 LBS)</u>	<u>541 KG (1193 LBS)</u>
(b) Optional Tire Size(s)	<u>P215/50R17 93V</u>	<u>P215/50R17 93V</u>
Max. Load Rating on Sidewall (from 2003 Tire and Rim Association Yearbook)	<u>650 KG (1433 LBS)</u>	<u>650 KG (1433 LBS)</u>
Reduced Sidewall Load Rating (if applicable)*	<u>N/A</u>	<u>N/A</u>
High Speed Test Load (88% of sidewall max. load rating)	<u>572 KG (1261 LBS)</u>	<u>572 KG (1261 LBS)</u>

* If a passenger car tire is installed on a multipurpose passenger vehicle (MPV), truck or bus, the tire's load rating shall be reduced by dividing by 1.10.

REMARKS: The Vehicle Normal Load on the Tire is not greater than the High Speed Test Load

RECORDED BY: M. A. Bfa

DATE: 05/23/03

APPROVED BY: D. Messel

DATA SHEET 4
TIRE INFORMATION LABEL OR PLACARD

VEHICLE MAKE/MODEL/BODY STYLE: 2003 MAZDA 6 4-DOOR PASSENGER CAR
 VEHICLE NHTSA NO.: C35401 ; VIN: 1YVFP80C335M20688
 LABORATORY: GENERAL TESTING LABORATORIES
 TEST DATE: 05/23/03

A. Vehicle Type from Certification Label: Passenger Car

B. Identify Vehicle Labeling:

Vehicle has a combined Certification Tire Information Label ☐ Yes ☒ No
 Is Label Permanently Affixed: ☐ Yes ☐ No
 Label Location: _____
 Description of Label: _____

Vehicle has a separate Tire Information Label or Placard ☒ Yes ☐ No
 Is Label Permanently Affixed: ☒ Yes ☐ No
 Label Location: Driver's Side Lower B Pillar
 Description of Label: White/Black Sticker

C. Enter Information from Combined or Separate Tire Information Label/Placard

Vehicle Capacity Weight - 385 KG (850 LBS)

Designated Seating Capacity (DSC) - 5
 Expressed In—
 (1) Total No. of Occupants ☒ Yes ☐ No
 (2) Terms of Occupants for Each Seat Location ☒ Yes ☐ No

Manufacturer's Recommended Tire Size and Cold Tire Inflation Pressure For Maximum Load Vehicle Weight:

<u>P205/60R16</u>	FRONT - <u>220 kPa (32 psi)</u>
	REAR - <u>220 kPa (32 psi)</u>
<u>P215/50R17</u>	FRONT - <u>220 kPa (32 psi)</u>
	REAR - <u>220 kPa (32 psi)</u>

Manufacturer's Recommended Tire Size and Cold Tire Inflation Pressure For Other Load Conditions: NONE

REMARKS:

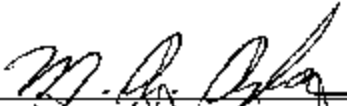
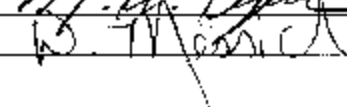
RECORDED BY: 
 APPROVED BY: 

DATE: 05/23/03

DATA SHEET 5
VEHICLE TIRE DATA

VEHICLE MAKE/MODEL/BODY STYLE: 2003 MAZDA 6 4-DOOR PASSENGER CAR
 VEHICLE NHTSA NO.: C35401 ; VIN: 1YVFP80C335M20688
 LABORATORY: GENERAL TESTING LABORATORIES
 TEST DATE: 05/23/03

All tires on the vehicle are the same size: (Yes/No) Yes

INFORMATION FROM TIRE SIDEWALL:

Right Front Tire

Tire Size Designation P205/60R16

Tire Load Index/Speed Symbol 91H

Maximum Inflation Pressure 300 kPa (44 psi)

Maximum Load Rating 615 KG (1356 LBS.)

Mfr. Name or Brand & Code MICHELIN ENERGY

Tube or Tubeless TUBELESS

Treadwear/Traction/Temp.
Grades 400/A/A

Sidewall (Plies & Composition) 2 PLY POLYESTER

Tread (Plies & Composition) 2 PLY POLYESTER
1 PLY POLYAMIDE
2 PLY STEEL

Serial Number: Right Front - DOT-APXV W1MX 0103

Tire has "DOT" markings: (X) YES () NO () UNDETERMINED

REMARKS:

RECORDED BY: M. P. Blay

DATE: 05/23/03

APPROVED BY: D. Messick

SECTION 4
INSTRUMENTATION AND EQUIPMENT LIST

TABLE 1 - INSTRUMENTATION & EQUIPMENT LIST

EQUIPMENT	DESCRIPTION	MODEL/ SERIAL NO.	CAL. DATE	NEXT CAL. DATE
PAD SCALES	#1 199744LF	199744LF	06/02	06/03
	#2 199744RF	199744RF	06/02	06/03
	#3 199744LR	199744LR	06/02	06/03
	#4 199744RR	19974RR	06/02	06/03
PRESSURE GAGE	WESKLER	0-100	05/03	05/04
SURFACE LEVEL	GTL	N/A	BEFORE USE	BEFORE USE

SECTION 5 PHOTOGRAPHS

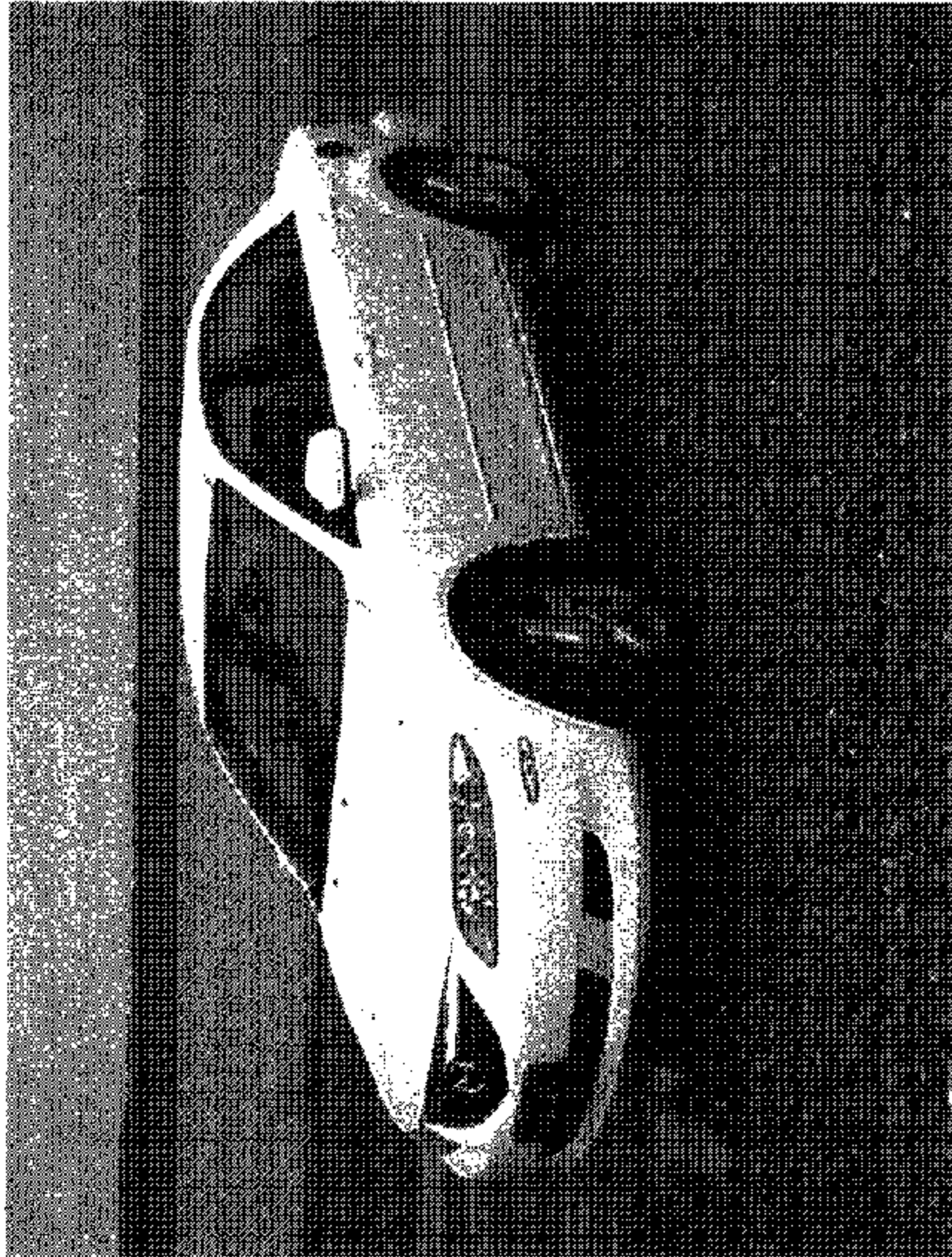

2003 MAZDA 6
NIJISA NO. C35401
TMVSS NO. 110 (INDICANT)

FIGURE 5.1
FRONTAL VIEW OF VEHICLE

2003 MAZDA 6
MAZDA MOTOR CORPORATION
MAZDA USA

DATE 01/03
TIME 23:59:15
THIS LABEL CONTAINS 10 SETS OF DATA
WHICH MAY BE USED TO IDENTIFY THE
VEHICLE AND THE DATE OF MANUFACTURE

MAZDA 6
MAZDA 6



MAZDA 6
MAZDA 6

MAZDA 6
MAZDA 6

2003 MAZDA 6
MAZDA NO. C33401
EMVSS NO. 110 (INDICANT)

FIGURE 52
VEHICLE CERTIFICATION LABEL

VEHICLE CAPACITY WEIGHT

CAPACITE PORTEUSE DU VEHICULE

FRONT SEAT

SIEGE AVANT

REAR SEAT

SIEGE ARRIERE

TOTAL

SEATING CAPACITY

NUMERE DE PLACES

TIRE INFLATION PRESSURE

PRESSION DE GONFLEMENT DES

PNEUS

PSI

KILOGRAMS PER SQ

CENTIMETER

CM

CM

CM

CM

CM

CM

CM

CM

CM

CM

CM

2003 MA/DA 6
NHTSA NO. C35401
FMVSS NO. 110 (INDICANT)

FIGURE 5.3
VEHICLE FIRE INFORMATION LABEL

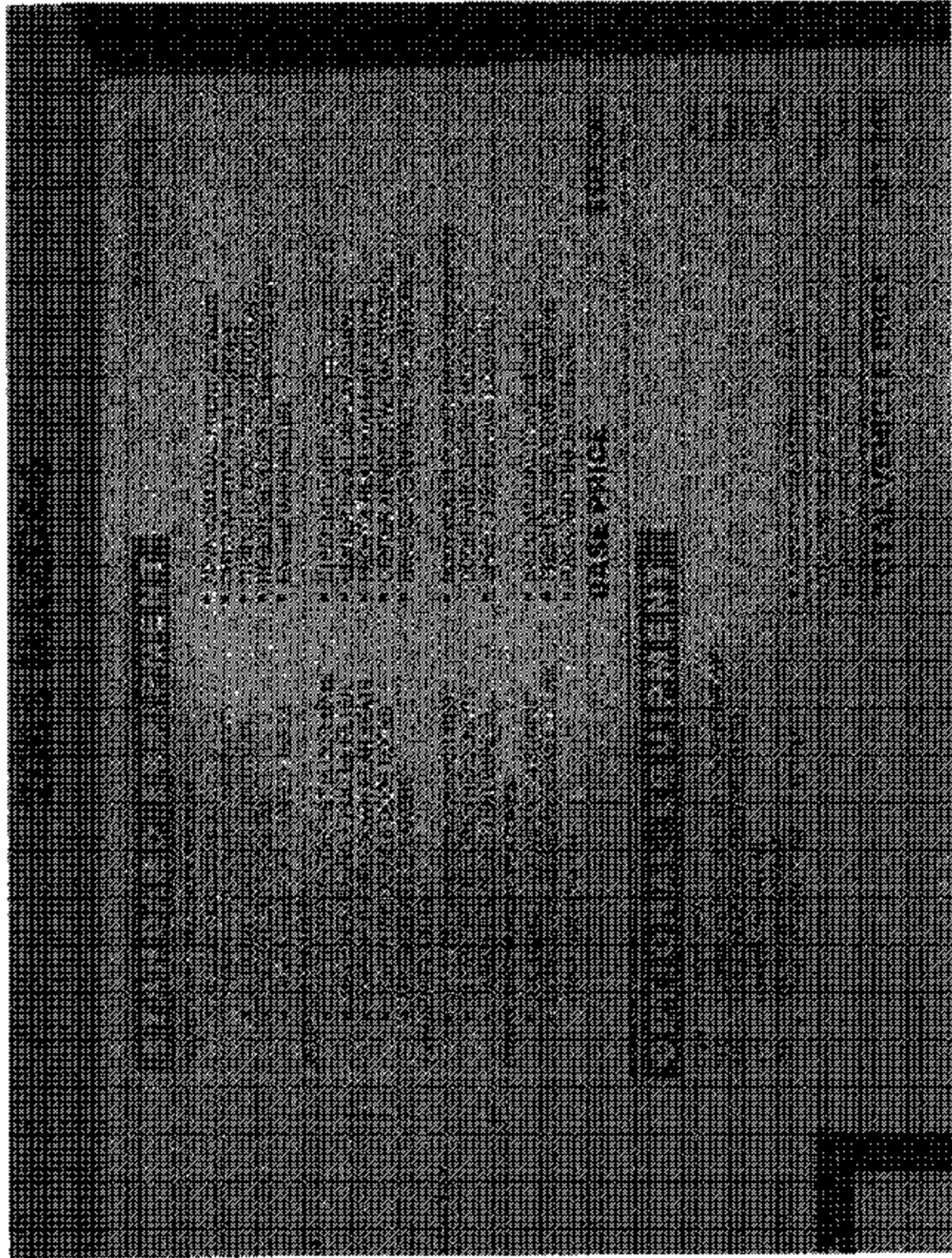

2003 MAZDA6
NHTSA NO. C35401
FMVSS NO. 110 (INDICANT)

FIGURE 5.4
VEHICLE MONRONEY LABEL



2003 MAZDA 6
MUTSA NO. C735401
PMVSS NO. 110 (INDICANT)

FIGURE 5.5
THREESIDE BRAND



2003 MAZDA 6
NHTSA NO. C735401
FMVSS NO. 110 (INJURANT)

FIGURE 5.6
TIRE SHOWING MODEL



2003 MA/DA 6
NHTSA NO. C35401
FMVSS NO. 110 (INDICANT)

FIGURE 5.7
TIRE SHOWING SIZE, LOAD INDEX AND SPEED
SYMBOL

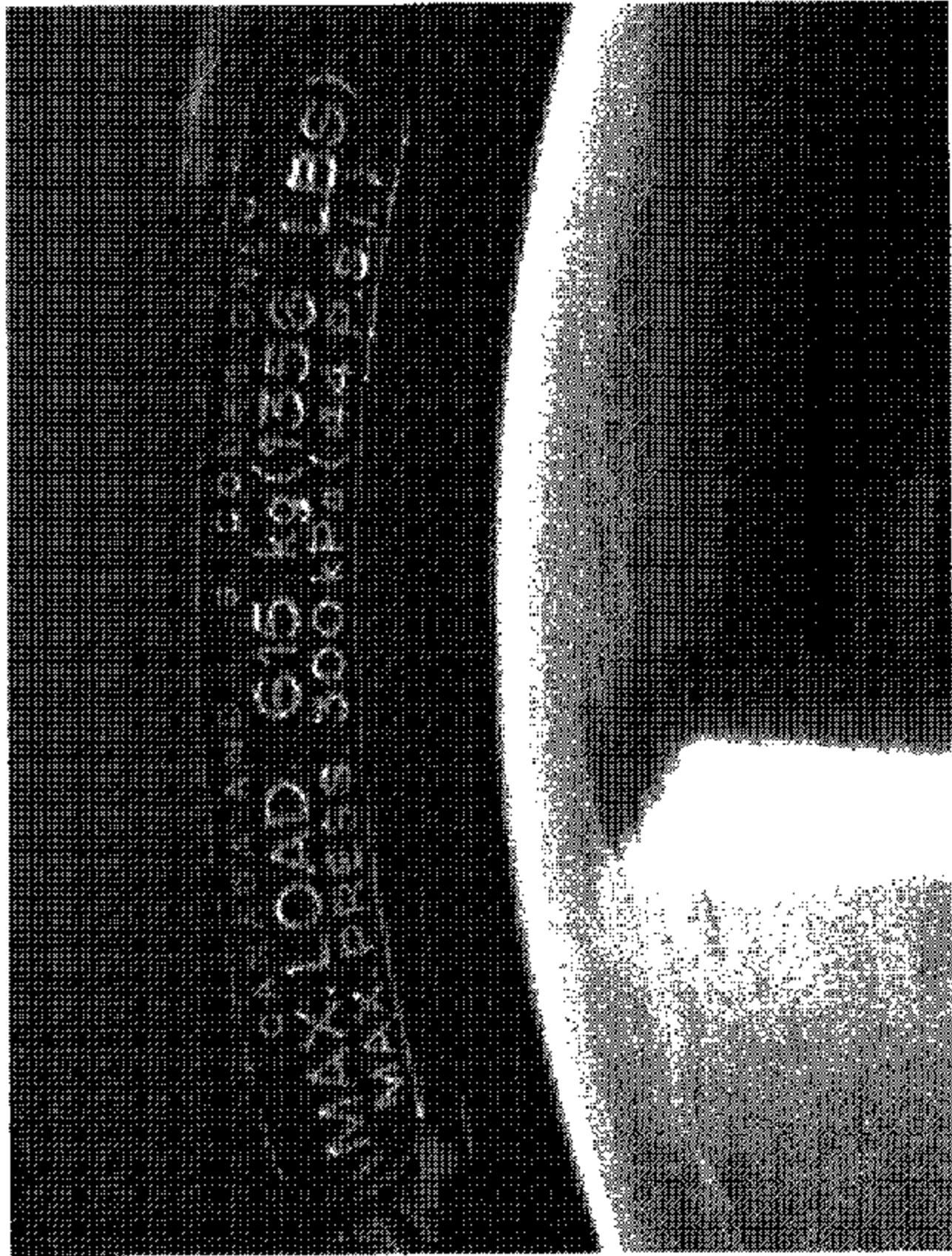

2003 MAZDA 6
NHSA NO. C33401
FMVSS NO. 110 (INDICANT)

FIGURE 5.8
TIRE SHOWING MAX LOAD RATING AND MAX
INFLATION PRESSURE

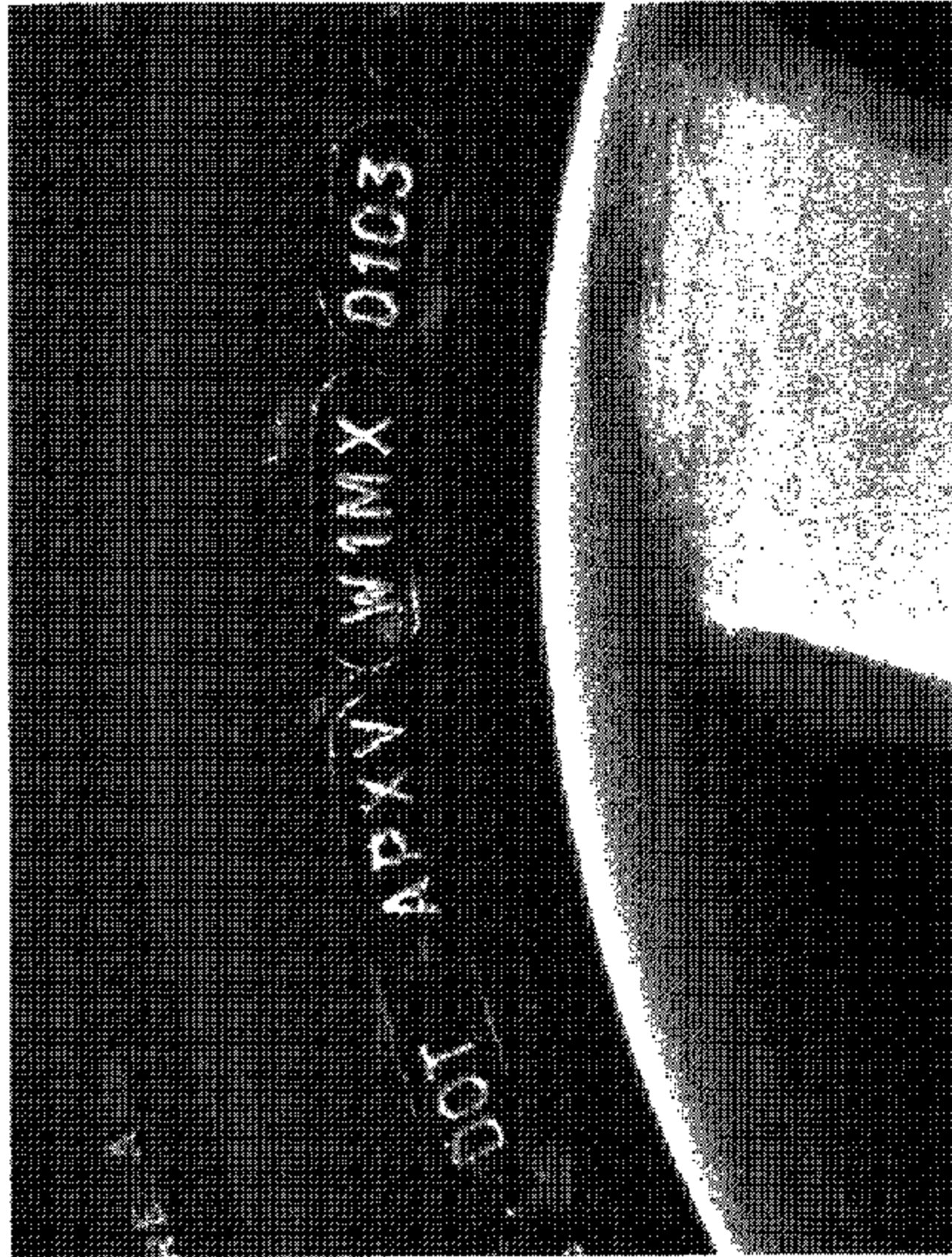

2003 MAZDA 6
NHTSA NO. C755401
FMVSS NO. 110 (INDICANT)

FIGURE 5.9
TIRE SHOWING SERIAL NUMBER



FIGURE 5.10
VEHICLE BALIASTED TO SIMULATE
NORMAL LOAD CONDITION

2003 MAZDA 6
NHTSA NO. C35401
FMVSS NO. 110 (INDICANT)

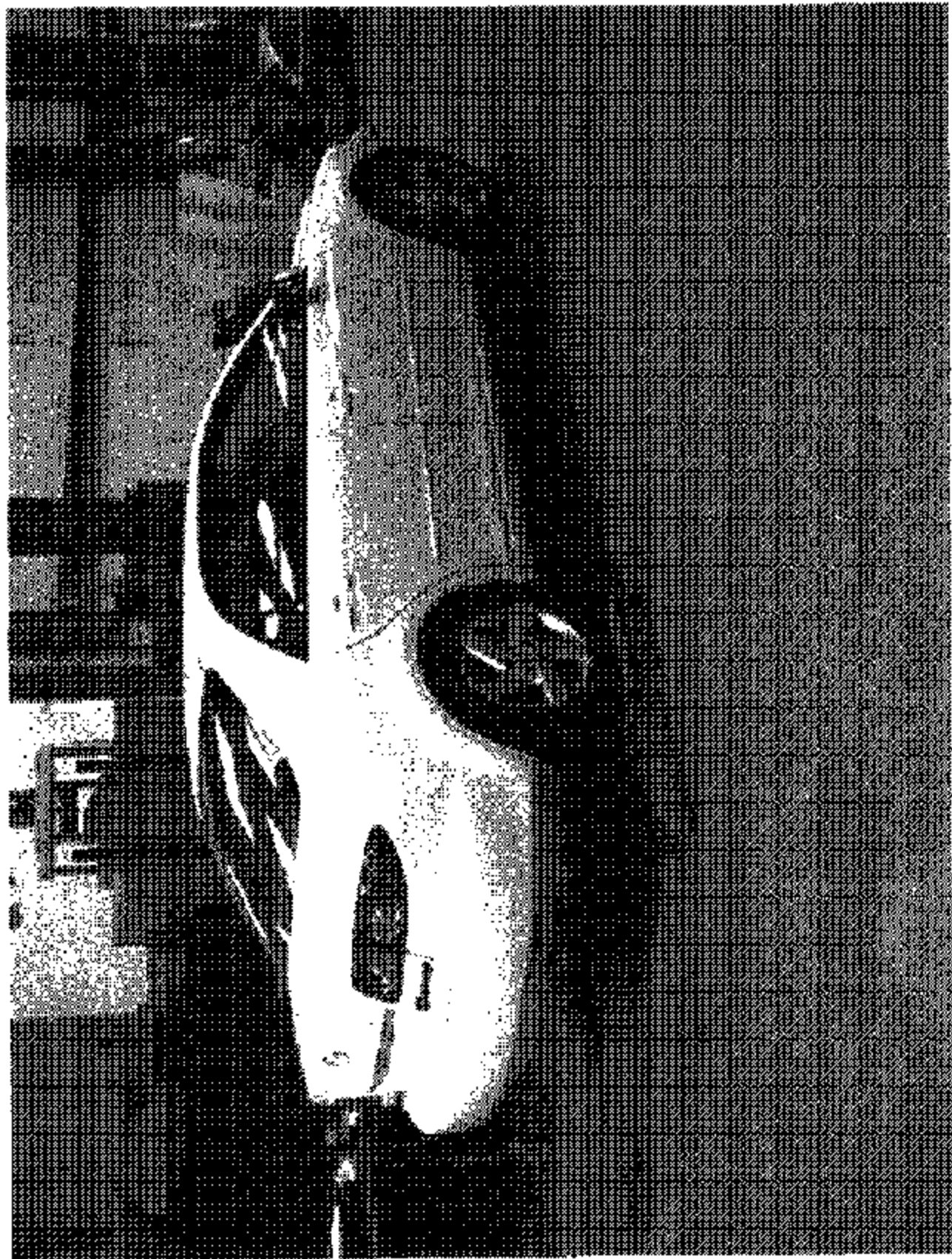

FIGURE 5.11
VIEW OF VEHICLE ON SCALES

2003 MAZDA 6
NHTSA NO. C35401
IMVSS NO. 119 (INDICANT)

APPENDIX

Table 1 – Occupant Loading and Distribution for Vehicle Normal Load for Various Designated Seating Capacities

Designated Seating Capacities, numbers of Occupants	Vehicle normal load, number of occupants	Occupant distribution in a normally loaded vehicle
2 through 4	2	2 in front
5 through 10	3	2 in front, 1 in second seat
11 through 15	5	2 in front, 1 in second seat, 1 in third seat, 1 in fourth seat
16 through 22	7	2 in front, 2 in second seat, 2 in third seat, 1 in fourth seat

NOTE: For the indicant test each seat was adjusted to its full down and mid forward to aft position with the seat back adjusted to a 25° reclined angle. Each designated seat position was ballasted with 54 KG (120 LBS) in the seat and 14 KG (30 LBS) on the floor directly in front of the respective seat position.