

Mr. Hitchcock

PUBLIC ROADS ADMINISTRATION
FEDERAL WORKS AGENCY

INFORMATIONAL MEMORANDUM NO. 79

DATE: DECEMBER 31, 1944

SUBJECT: TRAFFIC VOLUME TRENDS

The preliminary data for November 1944 indicate that traffic continued to follow very closely the pattern for 1943. During that month it was slightly lower than in the corresponding month of 1943. Traffic in the eastern portion of the country decreased 2.4 percent; there was no change in the central portion; and that in the western portion decreased 0.4 percent. Traffic in the entire country decreased 0.8 percent.

Comparisons of city traffic in November 1944 with that in November 1943 are as follows:

2 stations in Detroit, Michigan -2.2
13 stations in Washington, D. C. +0.9

H. S. FAIRBANK, DEPUTY COMMISSIONER,
PUBLIC ROADS ADMINISTRATION

Attachments.

P-2068

THE UNIVERSITY OF CHICAGO
LIBRARY

THE UNIVERSITY OF CHICAGO
LIBRARY

THE UNIVERSITY OF CHICAGO
LIBRARY

THE UNIVERSITY OF CHICAGO
LIBRARY

THE UNIVERSITY OF CHICAGO
LIBRARY

THE UNIVERSITY OF CHICAGO
LIBRARY

TABLE 1.--PRELIMINARY SUMMARY OF AUTOMATIC TRAFFIC RECORDER DATA FOR
NOVEMBER 1944 INCLUDING 540 STATIONS IN 41 STATES¹

Type of highway and State	Number of stations	Percentage change from Nov. 1943	Type of highway and State	Number of stations	Percentage change from Nov. 1943
STATE HIGHWAYS			STATE HIGHWAYS		
Alabama	8	+ 0.5	(Continued)		
Arizona	4	+ 9.2	Virginia	2	- 7.9
California	9	- 1.0	Washington	9	- 4.6
Colorado	6	+ 9.9	West Virginia	10	+ 2.0
Connecticut	17	- 6.2	Wisconsin	9	+ 4.4
Delaware	7	+ 1.3	Wyoming	4	+ 3.6
Georgia	6	+ 2.2			
Idaho	8	+ 1.3	TOTAL - 41 STATES	505	- 2.4
Illinois	4	0.0	LOCAL HIGHWAYS		
Iowa	24	+ 5.6	Alabama ²	2	+69.0
Kansas	10	+ 9.9	Connecticut	3	- 4.0
Kentucky	13	- 1.7	Georgia	4	-15.8
Louisiana ²	8	- 8.0	Iowa	8	+ 2.7
Maine	10	- 2.9	Maryland	1	+ 1.0
Maryland	16	- 3.6	Michigan	2	+16.0
Massachusetts	8	- 4.6	Missouri	2	+ 4.8
Michigan	26	- 4.7	Montana	2	-14.4
Mississippi	9	+ 2.7	North Dakota	2	+22.4
Missouri	24	- 0.8	Ohio	3	+ 1.4
Montana	12	- 4.4	Oregon	1	+ 2.5
Nevada ²	12	-21.8	Rhode Island	1	-13.9
New Mexico	13	+11.7	Tennessee	2	+ 1.7
New York	3	- 2.0	Wisconsin	2	+ 4.4
North Carolina	20	- 1.9			
North Dakota	9	+ 0.7	TOTAL - 14 STATES	35	+ 3.2
Ohio	28	+ 3.9	ALL HIGHWAYS		
Oklahoma	20	- 1.0	41 STATES	540	- 0.8
Oregon	2	+ 2.7	3 EASTERN REGIONS		
Pennsylvania	30	- 2.8		151	- 2.4
Rhode Island	3	+ 4.1	4 CENTRAL REGIONS		
South Carolina	3	+ 1.2		299	0.0
South Dakota	10	+ 5.5	2 WESTERN REGIONS		
Tennessee	2	-19.8		90	- 0.4
Texas	72	- 1.7			
Utah	8	+ 3.2			
Vermont	7	+ 8.8			

¹Includes all States except Arkansas, Florida, Indiana, Minnesota, Nebraska, New Hampshire, and New Jersey.

²Abnormal conditions in 1943 or 1944 affected 3 counts in the following States:

Alabama, excluding station 3, the increase for local highways is 7.8 percent. Louisiana, excluding station 23, there is an increase of 2.5 percent. Nevada, excluding station 110, the decrease is 4.0 percent.

Date	Description	Amount
1912
1913
1914
1915
1916
1917
1918
1919
1920
1921
1922
1923
1924
1925
1926
1927
1928
1929
1930
1931
1932
1933
1934
1935
1936
1937
1938
1939
1940
1941
1942
1943
1944
1945
1946
1947
1948
1949
1950
1951
1952
1953
1954
1955
1956
1957
1958
1959
1960
1961
1962
1963
1964
1965
1966
1967
1968
1969
1970
1971
1972
1973
1974
1975
1976
1977
1978
1979
1980
1981
1982
1983
1984
1985
1986
1987
1988
1989
1990
1991
1992
1993
1994
1995
1996
1997
1998
1999
2000
2001
2002
2003
2004
2005
2006
2007
2008
2009
2010
2011
2012
2013
2014
2015
2016
2017
2018
2019
2020
2021
2022
2023
2024
2025
2026
2027
2028
2029
2030
2031
2032
2033
2034
2035
2036
2037
2038
2039
2040
2041
2042
2043
2044
2045
2046
2047
2048
2049
2050
2051
2052
2053
2054
2055
2056
2057
2058
2059
2060
2061
2062
2063
2064
2065
2066
2067
2068
2069
2070
2071
2072
2073
2074
2075
2076
2077
2078
2079
2080
2081
2082
2083
2084
2085
2086
2087
2088
2089
2090
2091
2092
2093
2094
2095
2096
2097
2098
2099
2100

TABLE 2.--REVISED SUMMARY OF AUTOMATIC TRAFFIC RECORDER DATA FOR
OCTOBER 1944 INCLUDING 644 STATIONS IN 46 STATES¹

Region and State	Number of stations	Percentage change from Oct. 1943	Region and State	Number of stations	Percentage change from Oct. 1943
NEW ENGLAND			EAST SOUTH CENTRAL		
Connecticut	20	- 6.2	Alabama ²	10	+ 8.4
Maine	10	- 0.4	Kentucky	13	+ 0.4
Massachusetts	9	- 2.8	Mississippi	10	+ 5.9
New Hampshire	19	+ 0.9	Tennessee	4	- 8.8
Rhode Island	4	+ 2.0	Subtotal	37	+ 2.8
Vermont	9	+ 4.2			
Subtotal	71	- 2.7	WEST SOUTH CENTRAL		
MIDDLE ATLANTIC			Arkansas	20	+ 6.6
New York	8	- 3.2	Louisiana ²	8	- 3.4
Pennsylvania	30	- 0.8	Oklahoma	20	+ 0.9
Subtotal	38	- 1.6	Texas	72	+ 0.6
			Subtotal	120	+ 0.7
SOUTH ATLANTIC			MOUNTAIN		
Delaware	4	+ 2.1	Arizona	5	+ 3.9
Maryland	17	- 3.3	Colorado	6	+20.8
Virginia	4	-12.0	Idaho	8	+ 5.8
West Virginia	11	+ 3.0	Montana	14	- 2.4
Subtotal north portion	36	- 2.8	Nevada ²	12	-15.4
Florida	19	+ 8.7	New Mexico	12	+ 8.6
Georgia	10	+ 2.8	Utah	7	- 1.7
North Carolina	20	- 0.1	Wyoming ²	4	+16.8
South Carolina	5	+ 1.5	Subtotal	68	+ 4.2
Subtotal south portion	54	+ 3.2	PACIFIC		
Subtotal region	90	+ 0.6	California	8	- 2.4
			Oregon	3	+ 9.5
EAST NORTH CENTRAL			Washington	9	- 2.9
Illinois	5	- 0.7	Subtotal	20	- 1.5
Indiana	23	- 2.7	TOTAL ALL STATES¹	644	+ 0.5
Michigan	28	- 4.0	STATE HIGHWAYS¹	606	- 0.8
Ohio	29	+ 1.4	LOCAL HIGHWAYS	38	+ 2.7
Wisconsin	11	+ 7.6	3 EASTERN REGIONS	199	- 0.8
Subtotal	96	- 0.9	4 CENTRAL REGIONS	357	+ 1.2
			2 WESTERN REGIONS	88	+ 0.5
WEST NORTH CENTRAL					
Iowa	35	+ 5.3			
Kansas	10	+12.1			
Missouri	26	+ 1.2			
Nebraska	11	+ 2.8			
North Dakota	12	+ 4.7			
South Dakota	10	+ 6.8			
Subtotal	104	+ 4.1			

¹Includes all States except the following: Minnesota and New Jersey.

²Abnormal conditions in 1943 or 1944 affected 4 counts in the following States: Alabama, excluding station 3, the increase is 5.0 percent. Louisiana, excluding station 23, there is an increase of 7.1 percent. Nevada, excluding station 110, there is an increase of 1.2 percent. Wyoming, excluding station 203, there is a decrease of 1.2 percent.

THE 1918 BUDGET OF THE UNITED STATES GOVERNMENT
 RECEIPTS BY SOURCE AND BY MONTH

Year	Month	Total	Excise	Income	Customs	Post Office	Other
1918	Jan	1,000,000,000	400,000,000	300,000,000	100,000,000	100,000,000	100,000,000
1918	Feb	1,000,000,000	400,000,000	300,000,000	100,000,000	100,000,000	100,000,000
1918	Mar	1,000,000,000	400,000,000	300,000,000	100,000,000	100,000,000	100,000,000
1918	Apr	1,000,000,000	400,000,000	300,000,000	100,000,000	100,000,000	100,000,000
1918	May	1,000,000,000	400,000,000	300,000,000	100,000,000	100,000,000	100,000,000
1918	Jun	1,000,000,000	400,000,000	300,000,000	100,000,000	100,000,000	100,000,000
1918	Jul	1,000,000,000	400,000,000	300,000,000	100,000,000	100,000,000	100,000,000
1918	Aug	1,000,000,000	400,000,000	300,000,000	100,000,000	100,000,000	100,000,000
1918	Sep	1,000,000,000	400,000,000	300,000,000	100,000,000	100,000,000	100,000,000
1918	Oct	1,000,000,000	400,000,000	300,000,000	100,000,000	100,000,000	100,000,000
1918	Nov	1,000,000,000	400,000,000	300,000,000	100,000,000	100,000,000	100,000,000
1918	Dec	1,000,000,000	400,000,000	300,000,000	100,000,000	100,000,000	100,000,000
1918	Total	12,000,000,000	4,800,000,000	3,600,000,000	1,200,000,000	1,200,000,000	1,200,000,000

The above figures are based on the actual receipts for the year 1918, and do not include the estimated receipts for the months of January and February, 1919.

TABLE 3.--NUMBER OF VEHICLES, CLASSIFIED BY TYPES, USING TOLL FACILITIES AND DRAWBRIDGES IN NOVEMBER 1944 COMPARED WITH THOSE IN NOVEMBER 1943 AND 1941.

Facilities	1944			Percentage change from 1943			Percentage change from 1941		
	Total	Passenger cars	Trucks and busses	Total	Passenger cars	Trucks and busses	Total	Passenger cars	Trucks and busses
THREE EASTERN REGIONS									
3 in the New England States	31,655	28,878	2,777	+ 7.4	+ 6.6	+16.1	-26.3	-27.8	+ 6.2
12 in the Middle Atlantic States Fleetwood Viaduct, Westchester County, New York	3,797,216	2,954,894	842,322	+ 1.7	+ 1.1	+ 3.9	-22.9	-29.0	+10.4
6 in the South Atlantic States	157,946	157,946	--	+ 6.5	+ 6.5	--	-54.2	-54.2	--
	272,855	199,721	73,134	- 3.5	- 0.1	-11.7	-33.1	-40.9	+ 5.4
TOTAL - 22 facilities in the Eastern States¹	4,259,672	3,341,439	918,233	+ 1.5	+ 1.3	+ 2.5	-25.6	-31.6	+10.0
TOTAL - 26 facilities in the Eastern States	4,493,191	3,538,295	954,896	+ 1.8	+ 1.6	+ 2.6			
FOUR CENTRAL REGIONS									
3 on the Great Lakes Canadian Border ²	190,870	157,442	33,428	+26.0	+27.0	+21.7	+ 2.3	- 5.4	+66.2
2 in the Great Lakes region	65,680	47,400	18,280	- 5.1	+11.3	-31.3	-29.4	-41.3	+48.2
Subtotal - 5 facilities	256,550	204,842	51,708	+16.3	+23.0	- 4.4	- 6.3	-17.1	+59.4
8 on the Ohio River	665,711	559,360	106,351	+ 5.9	+ 7.0	+ 0.4	-20.2	-23.1	- 0.5
9 in Kentucky	119,024	92,962	26,062	+ 1.0	+ 0.8	+ 1.6	-22.0	-25.7	- 5.5
Subtotal - 17 facilities	784,735	652,322	132,413	+ 5.1	+ 6.1	+ 0.6	-20.5	-23.5	- 1.5
9 on the Mississippi River St. Louis and north	801,893	614,828	187,065	- 5.7	- 5.0	- 8.0	-38.7	-42.0	-24.6
3 on the Mississippi River south of St. Louis	71,554	51,590	19,964	+16.6	+20.7	+ 7.2	- 6.7	-10.0	+ 3.1
Subtotal - 12 facilities	873,447	666,418	207,029	- 4.2	- 3.4	- 0.7	-37.0	-40.4	-22.6
3 on the Missouri River	94,303	74,126	20,177	+ 8.4	+14.5	- 9.4	-10.2	- 9.4	-13.2
2 in the Missouri River area	2,518	2,000	518	+24.8	+32.5	+ 2.2	-33.1	-35.4	-22.6
Subtotal - 5 facilities	96,821	76,126	20,695	+ 8.8	+14.9	- 9.1	-11.0	-10.4	-13.5
TOTAL - 39 facilities in the Central States¹	2,011,553	1,599,708	411,845	+ 2.2	+ 4.0	- 4.3	-27.1	-30.6	-10.2
TOTAL - 41 facilities in the Central States	2,116,788	1,684,046	432,742	+ 2.4	+ 4.8	- 4.1			
TWO WESTERN REGIONS									
4 in California	1,980,001	1,727,174	252,827	- 4.0	- 4.8	+ 1.4	-19.8	-23.5	+28.2
4 in the Oregon-Washington area	187,747	158,823	28,924	+ 3.0	+ 4.1	- 2.8	- 4.5	-10.0	-43.8
TOTAL - 8 facilities in the Western States	2,167,748	1,885,997	281,751	- 3.4	- 4.1	+ 1.0	-18.2	-22.5	+29.7
TOTAL - 69 facilities in the United States¹	8,438,973	6,827,144	1,611,829	+ 0.4	+ 0.4	+ 0.4	-24.2	-29.1	+ 5.7
TOTAL - 75 facilities in the United States	8,777,727	7,108,338	1,669,389	+ 0.6	+ 0.6	+ 0.5			
4 facilities reporting only total traffic	172,499			- 8.0					
33 drawbridges in Eastern North Carolina (not toll) based on the total of one Sunday and one week-day 8-hour count.	25,627	22,878	2,749	+12.0	+17.5	-19.4	-16.2	-16.5	-13.6
¹ These facilities have comparative data for 1944, 1943, and 1941, and are included in the larger total below. ² One of these facilities is in Western New York and therefore is related to similar facilities in the Central States. ³ Four of these facilities are between Ohio and West Virginia.									

	No.	Date	Description	Amount
1	1	1917
2	2	1917
3	3	1917
4	4	1917
5	5	1917
6	6	1917
7	7	1917
8	8	1917
9	9	1917
10	10	1917
11	11	1917
12	12	1917
13	13	1917
14	14	1917
15	15	1917
16	16	1917
17	17	1917
18	18	1917
19	19	1917
20	20	1917
21	21	1917
22	22	1917
23	23	1917

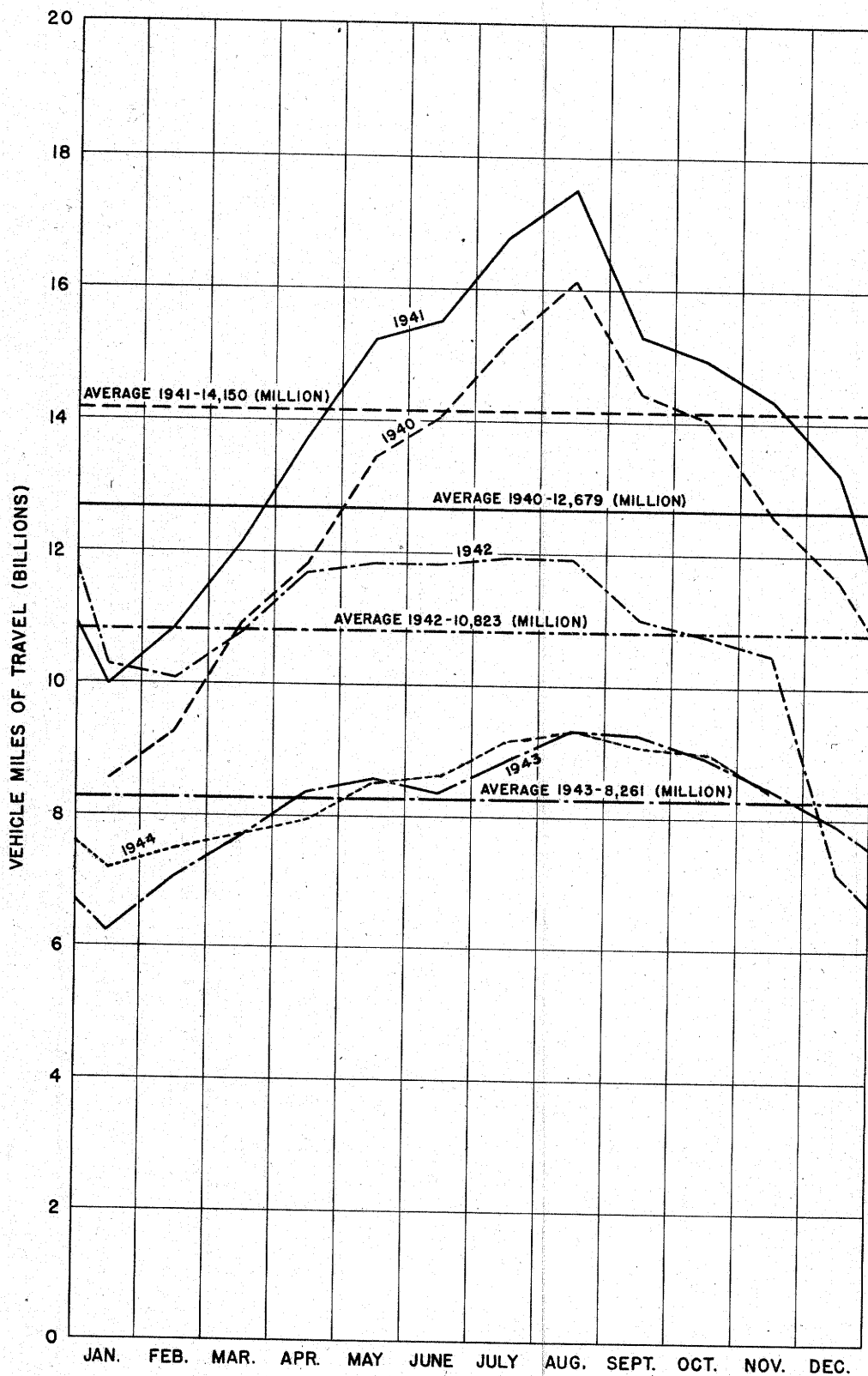
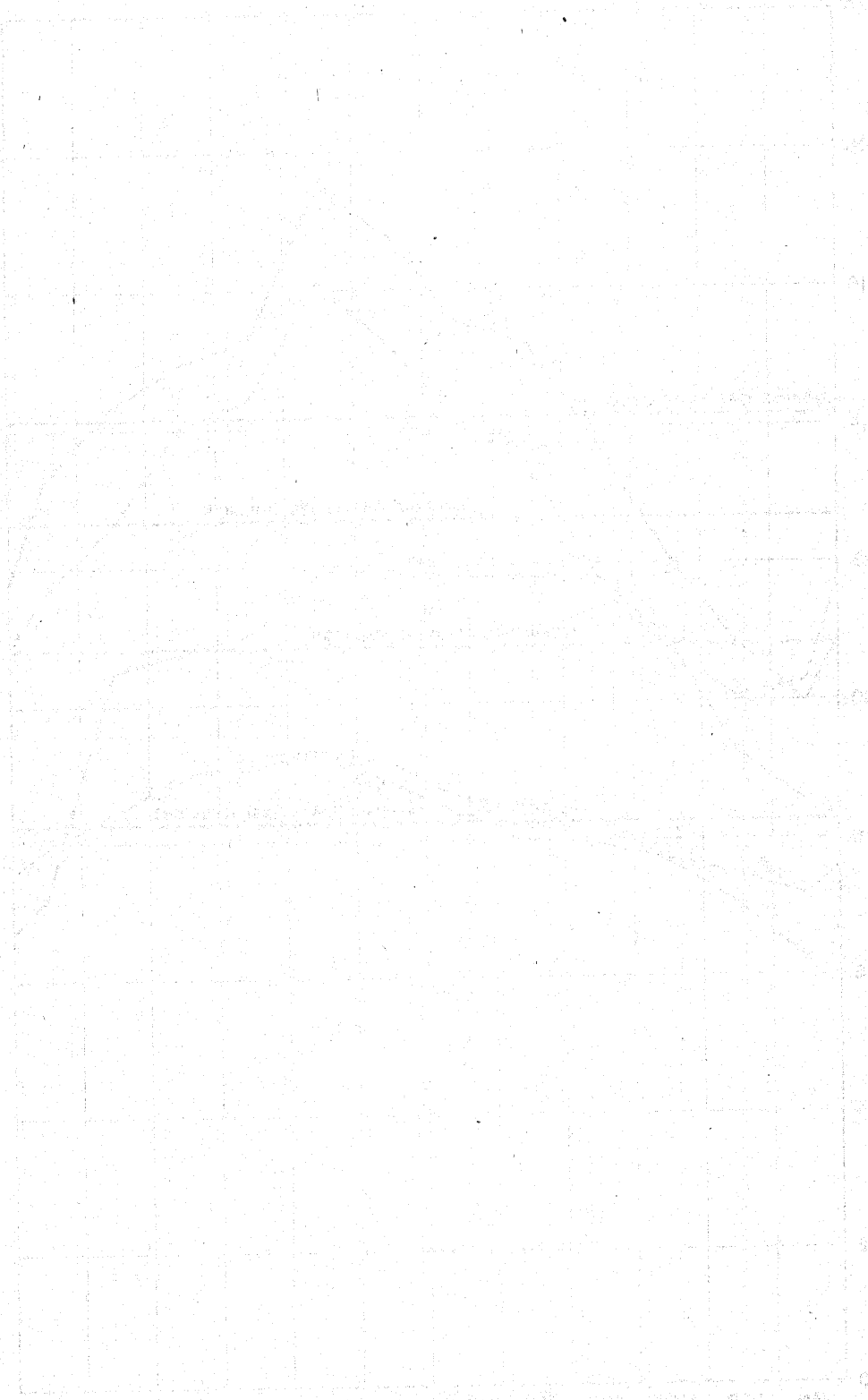

FIGURE I. VEHICLE MILES OF TRAVEL ON ALL RURAL ROADS 1940 TO 1944 BY MONTHS



ALLIANCE WITHIN THE UNIVERSITY OF TORONTO

THE UNIVERSITY OF TORONTO LIBRARY

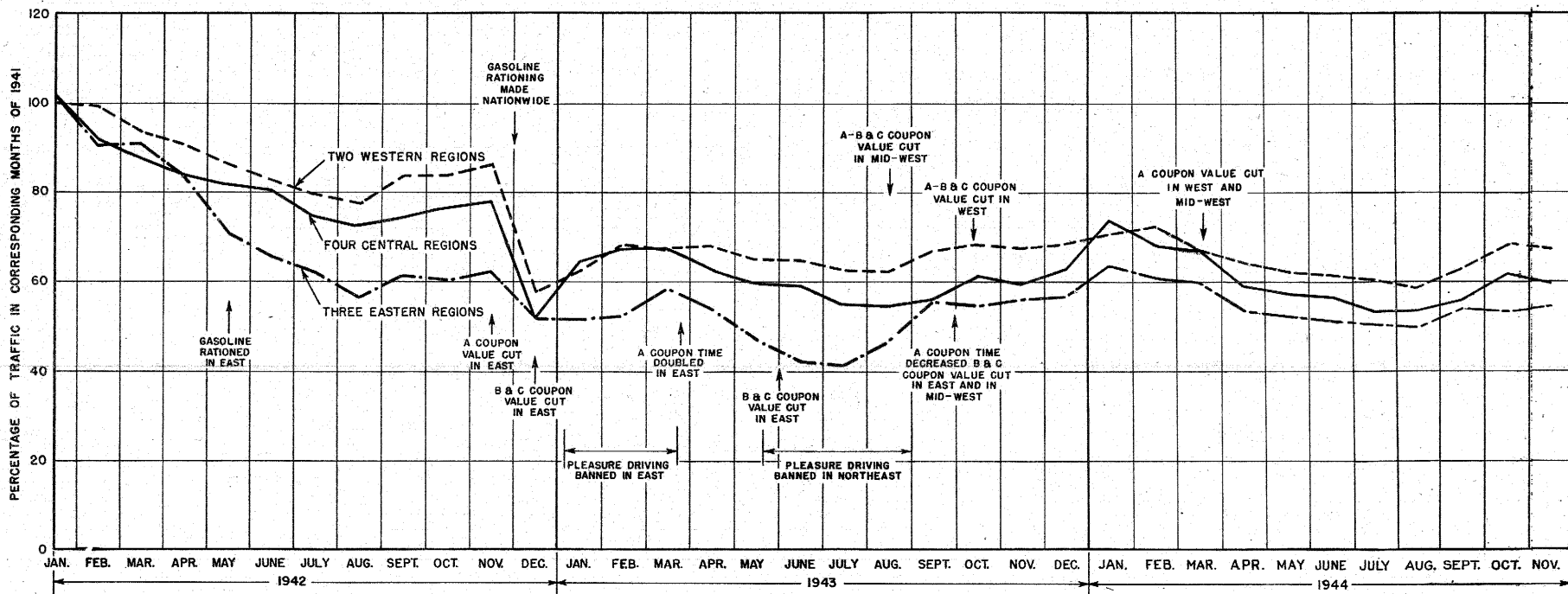

FIGURE 2. PERCENTAGE RELATIONS OF RURAL TRAFFIC IN MONTHS OF 1942, 1943, AND 1944 WITH THAT IN CORRESPONDING MONTHS OF 1941

1948