



U.S. Department
of Transportation
**Federal Highway
Administration**

TRAFFIC TRENDS

VOLUME

FEBRUARY 1988

**TRAVEL ON ALL ROADS AND STREETS IS UP BY 3.6 PERCENT
FOR FEBRUARY 1988 AS COMPARED TO FEBRUARY 1987.**

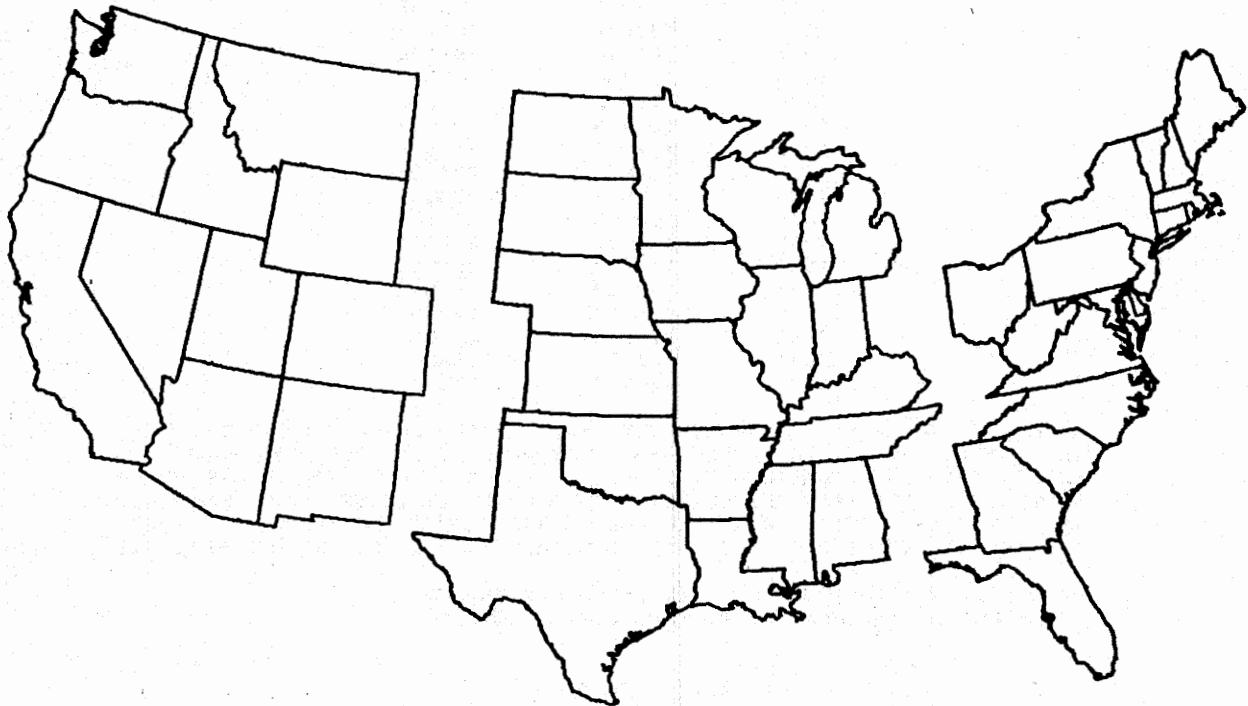

WESTERN	CENTRAL	EASTERN
ESTIMATED VEHICLE-MILES OF TRAVEL BY REGION - FEBRUARY 1988.		
29.7 BILLION	57.8 BILLION	47.4 BILLION
PERCENT CHANGE IN TRAFFIC COMPARED TO SAME MONTH LAST YEAR		
+6.0	+1.6	+2.2

NOTE:

**ALL DATA FOR THIS MONTH ARE PRELIMINARY. REVISED VALUES FOR THE
PREVIOUS MONTH ARE SHOWN IN TABLES 1 AND 2.**

ALL VEHICLE-MILES OF TRAVEL COMPUTED WITH 1986 TABLE VM-2 AS A BASE.

COMPILED WITH DATA ON HAND AS OF APRIL 15, 1988.

TRAFFIC VOLUME TRENDS - FEBRUARY 1988

BASED ON PRELIMINARY REPORTS FROM THE STATE HIGHWAY AGENCIES, TRAVEL DURING FEBRUARY 1988 ON ALL ROADS AND STREETS IN THE NATION INCREASED BY 2.8 PERCENT AS COMPARED TO FEBRUARY 1987, RESULTING IN ESTIMATED TRAVEL FOR THE MONTH AT 135747 MILLION VEHICLE-MILES. THIS TOTAL INCLUDES 55197 MILLION VEHICLE-MILES ON RURAL ROADS AND 80549 MILLION VEHICLE-MILES ON URBAN ROADS AND STREETS.

TRAVEL FOR THE CURRENT MONTH AS WELL AS THE CUMULATIVE YEARLY TOTAL ON ALL ROADS AND STREETS IS SHOWN BELOW. SIMILAR TOTALS FOR EACH YEAR SINCE 1970 ARE ALSO INCLUDED.

YEAR	TRAVEL IN MILLIONS ALL ROADS AND STREETS	
	FEBRUARY	YEAR TO DATE
1970	77442	157615
1971	80118	165454
1972	86272	180737
1973	92567	189231
1974	86426	181456
1975	91303	189645
1976	98528	200988
1977	102416	204861
1978	107018	216856
1979	109650	224004
1980	107338	223800
1981	109765	225814
1982	107512	217269
1983	111828	231264
1984	117483	240012
1985	119367	243489
1986	123526	256524
1987	132098	269000
1988	135747	278710

TRAFFIC VOLUME TRENDS IS A MONTHLY REPORT BASED ON HOURLY TRAFFIC COUNT DATA. THESE DATA, COLLECTED AT APPROXIMATELY 4000 CONTINUOUS TRAFFIC COUNTING LOCATIONS NATIONWIDE, ARE USED TO DETERMINE THE PERCENT CHANGE IN TRAFFIC FOR THE CURRENT MONTH COMPARED TO THE SAME MONTH IN THE PREVIOUS YEAR. THIS PERCENT CHANGE IS APPLIED TO THE TRAVEL FOR THE SAME PERIOD IN THE PREVIOUS YEAR TO OBTAIN TRAVEL FOR THE CURRENT PERIOD.

FOR ADDITIONAL INFORMATION, FOR EXTRA COPIES, OR TO BE PUT ON THE MONTHLY MAILING LIST, CONTACT:

KENNETH H. WELTY
 FEDERAL HIGHWAY ADMINISTRATION
 OFFICE OF HIGHWAY INFORMATION MANAGEMENT
 ROOM 3300 - HPM-30, 400 7TH STREET S.W.,
 WASHINGTON, D.D. 20590

PHONE 202-366-5055

FIGURE 1 - MOVING 12-MONTH TOTAL ON ALL HIGHWAYS

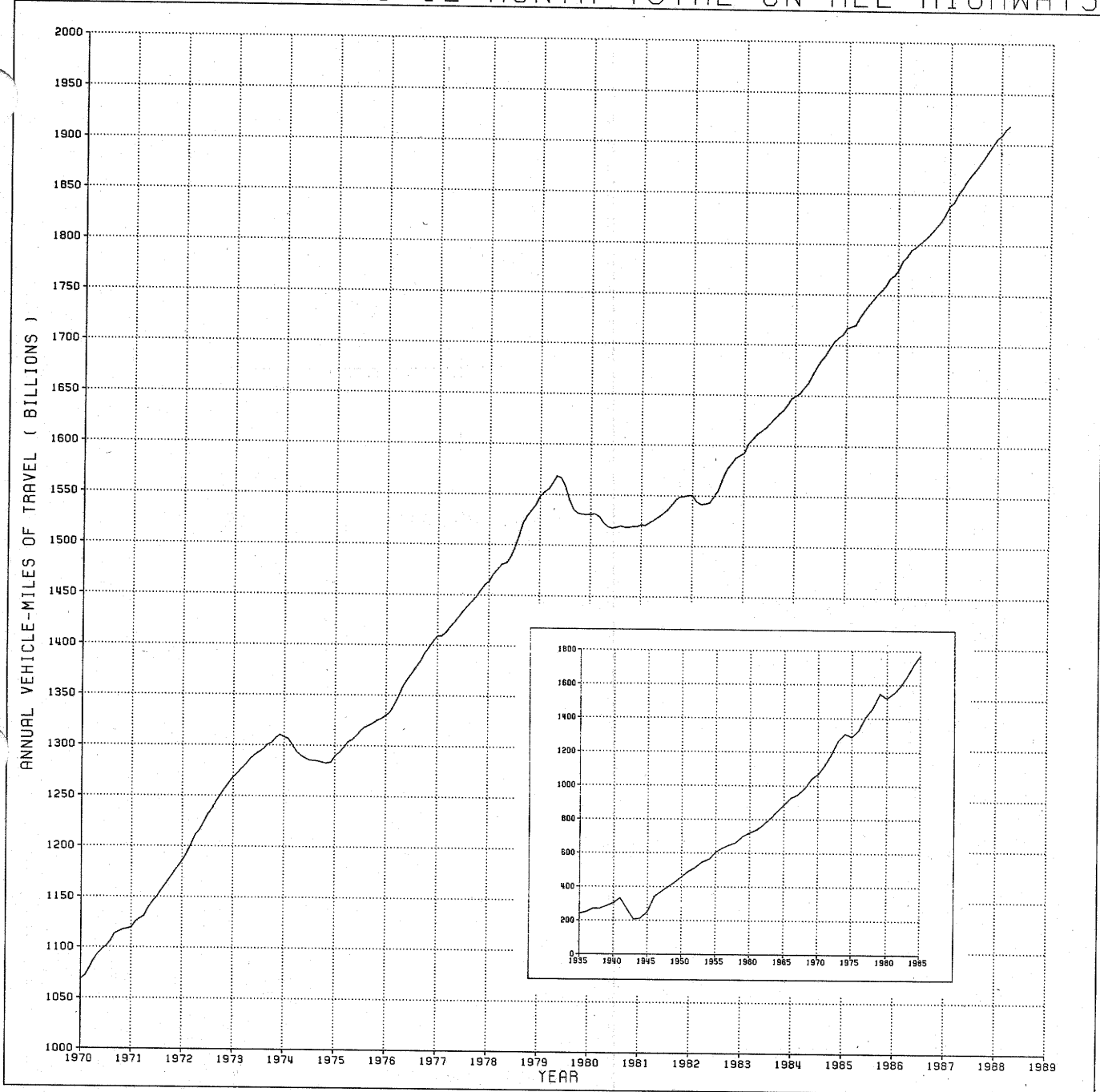

FIGURE 2 - TRAVEL ON U S HIGHWAYS BY MONTH

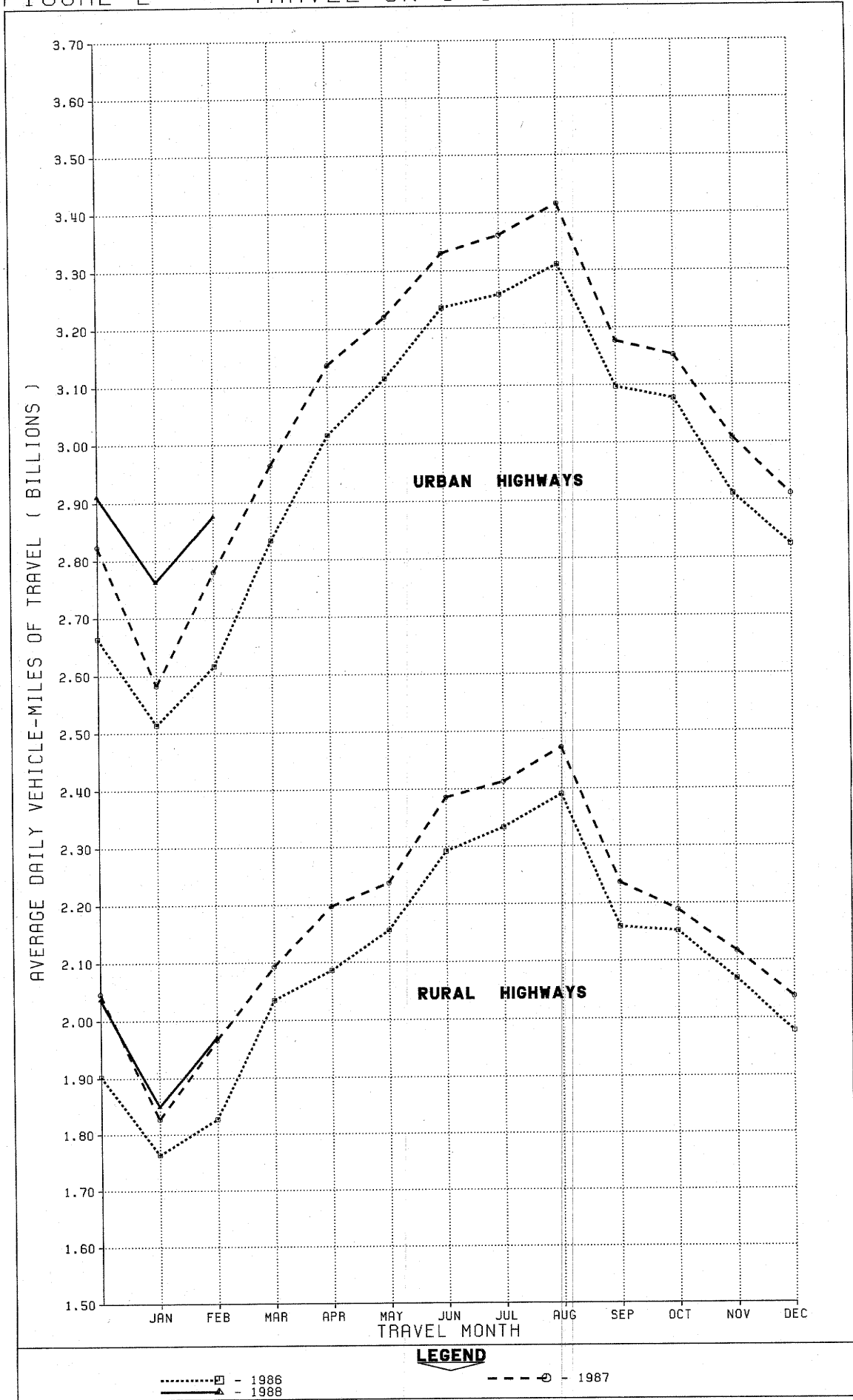

TABLE 1.

ESTIMATED INDIVIDUAL MONTHLY MOTOR VEHICLE TRAVEL IN THE UNITED STATES ***

SYSTEM	MONTH											
	JAN	FEB	MAR	APR	MAY	JUNE	JULY	AUG	SEPT	OCT	NOV	DEC
1987 INDIVIDUAL MONTHLY VEHICLE-MILES OF TRAVEL IN BILLIONS*												
RURAL ARTERIAL	31.3	30.6	37.5	37.9	40.9	42.8	46.1	46.7	40.6	40.8	38.4	37.7
OTHER RURAL	23.4	22.6	25.9	26.1	27.0	26.8	27.1	27.8	26.5	27.1	25.1	25.5
URBAN	82.2	78.8	93.4	93.1	98.3	98.2	103.6	105.2	95.3	97.7	90.2	90.2
ALL SYSTEMS	136.9	132.1	156.8	157.1	166.2	167.7	176.8	179.7	162.4	165.6	153.8	153.4
1988 INDIVIDUAL MONTHLY VEHICLE-MILES OF TRAVEL IN BILLIONS**												
RURAL ARTERIAL	33.0	32.0										
OTHER RURAL	24.3	23.2										
URBAN	85.6	80.5										
ALL SYSTEMS	143.0	135.7										
PERCENT CHANGE IN INDIVIDUAL MONTHLY TRAVEL 1988 VS. 1987												
RURAL ARTERIAL	5.7	4.3										
OTHER RURAL	3.7	2.8										
URBAN	4.2	2.2										
ALL SYSTEMS	4.4	2.8										

TABLE 2.

ESTIMATED CUMULATIVE MONTHLY MOTOR VEHICLE TRAVEL IN THE UNITED STATES ***

SYSTEM	MONTH											
	JAN	FEB	MAR	APR	MAY	JUNE	JULY	AUG	SEPT	OCT	NOV	DEC
1987 CUMULATIVE MONTHLY VEHICLE-MILES OF TRAVEL IN BILLIONS*												
RURAL ARTERIAL	31.3	61.9	99.4	137.3	178.3	221.0	267.2	313.9	354.5	395.3	433.6	471.3
OTHER RURAL	23.4	46.0	71.9	98.0	125.0	151.8	178.9	206.7	233.2	260.3	285.4	310.9
URBAN	82.2	161.1	254.5	347.6	446.0	544.1	647.7	752.9	848.2	945.9	1036.2	1126.4
ALL SYSTEMS	136.9	269.0	425.8	583.0	749.2	916.9	1093.7	1273.4	1435.9	1601.4	1755.2	1908.6
1988 CUMULATIVE MONTHLY VEHICLE-MILES OF TRAVEL IN BILLIONS**												
RURAL ARTERIAL	33.0	65.0										
OTHER RURAL	24.3	47.5										
URBAN	85.6	166.2										
ALL SYSTEMS	143.0	278.7										
PERCENT CHANGE IN CUMULATIVE MONTHLY TRAVEL 1988 VS. 1987												
RURAL ARTERIAL	5.7	5.0										
OTHER RURAL	3.7	3.2										
URBAN	4.2	3.2										
ALL SYSTEMS	4.4	3.6										

* THESE ARE PRELIMINARY ESTIMATES WHICH WILL BE REVISED TO AGREE WITH FINAL ESTIMATES OF 1988 ANNUAL TRAVEL PROVIDED BY STATE HIGHWAY DEPARTMENTS.

** TO BE REVISED BASED ON 1988 FINAL TRAVEL ESTIMATES.

*** SYSTEM ENTRIES MAY NOT ADD TO TOTAL "ALL SYSTEMS" DUE TO ROUNDING.

FOR FURTHER INFORMATION CONTACT KENNETH WELTY, OFFICE OF HIGHWAY INFORMATION MANAGEMENT, FEDERAL HIGHWAY ADMINISTRATION, PHONE 202-366-5055.

TABLE 3.-SUMMARY BY ROAD CLASS AND BY GEOGRAPHIC AREA

CLASS OF ROAD, ALL STATES:	PRELIMINARY DATA FOR FEBRUARY			REVISED DATA FOR JANUARY		
	VEHICLE-MILES (MILLIONS)		PERCENTAGE CHANGE	VEHICLE-MILES (MILLIONS)		PERCENTAGE CHANGE
	1988	1987		1988	1987	
RURAL ARTERIAL ROADS.....	31,969	30,646	4.3	33,030	31,258	5.7
OTHER RURAL ROADS.....	23,228	22,603	2.8	24,301	23,441	3.7
ALL RURAL ROADS.....	55,197	53,249	3.7	57,331	54,699	4.8
CITY STREETS.....	80,549	78,848	2.2	85,632	82,204	4.2
ALL ROADS AND STREETS.....	135,747	132,098	2.8	142,963	136,902	4.4
48 STATES (RURAL ARTERIAL):						
EASTERN REGION.....	10,639	10,330	3.0	11,179	10,463	6.8
CENTRAL REGION.....	14,984	14,380	4.2	15,518	14,719	5.4
WESTERN REGION.....	6,183	5,782	6.9	6,172	5,914	4.4
TOTAL.....	31,806	30,492	4.3	32,869	31,096	5.7

TABLE 4.-CHANGES ON RURAL ARTERIAL ROADS BY STATES

DIVISION AND STATE	FEBRUARY (PRELIMINARY)		JANUARY (REVISED)		DIVISION AND STATE	FEBRUARY (PRELIMINARY)		JANUARY (REVISED)	
	NUMBER OF STATIONS	PER-CENTAGE CHANGE	NUMBER OF STATIONS	PER-CENTAGE CHANGE		NUMBER OF STATIONS	PER-CENTAGE CHANGE	NUMBER OF STATIONS	PER-CENTAGE CHANGE
NEW ENGLAND:					EAST SOUTH CENTRAL:				
CONNECTICUT.....	10	1.5	11	10.4	ALABAMA.....	46	6.2	46	2.9
MAINE.....	-	-	-	-	KENTUCKY.....	25	4.0	28	7.5
MASSACHUSETTS.....	2	1.5	2	2.2	MISSISSIPPI.....	10	8.1	-	-
NEW HAMPSHIRE.....	-	-	-	-	TENNESSEE.....	13	4.6	9	7.0
RHODE ISLAND.....	-	-	-	-	WEST NORTH CENTRAL:				
VERMONT.....	28	2.7	28	9.4	IOWA.....	34	4.2	34	5.1
MIDDLE ATLANTIC:					KANSAS.....	56	3.5	55	4.8
NEW JERSEY.....	7	1.6	5	9.0	MINNESOTA.....	40	0.3	39	- 1.3
NEW YORK.....	16	0.7	12	10.6	MISSOURI.....	51	2.0	52	11.9
PENNSYLVANIA.....	14	- 0.5	14	4.1	NEBRASKA.....	25	5.7	24	2.1
SOUTH ATLANTIC (NORTH):					NORTH DAKOTA.....	29	0.9	27	- 0.9
DELAWARE.....	17	9.7	17	8.5	SOUTH DAKOTA.....	26	2.3	25	- 4.4
MARYLAND.....	29	5.3	29	9.9	WEST SOUTH CENTRAL:				
VIRGINIA.....	-	3.1	-	6.1	ARKANSAS.....	12	5.7	13	8.3
WEST VIRGINIA.....	9	0.0	11	5.9	LOUISIANA.....	-	-	-	-
SOUTH ATLANTIC (SOUTH):					OKLAHOMA.....	33	2.5	30	8.7
FLORIDA.....	26	2.7	25	3.3	TEXAS.....	-	-	78	- 0.3
GEORGIA.....	18	3.4	10	15.0	MOUNTAIN:				
NORTH CAROLINA.....	20	8.8	16	3.5	ARIZONA.....	-	-	-	-
SOUTH CAROLINA.....	-	-	-	-	COLORADO.....	-	-	-	-
EAST NORTH CENTRAL:					IDAHO.....	54	6.7	55	5.5
ILLINOIS.....	-	-	-	-	MONTANA.....	-	-	31	- 0.1
INDIANA.....	25	1.0	24	7.9	NEVADA.....	12	8.6	12	2.8
MICHIGAN.....	-	-	-	-	NEW MEXICO.....	-	-	-	-
OHIO.....	16	2.2	13	7.7	UTAH.....	-	-	-	-
WISCONSIN.....	46	9.3	45	9.5	WYOMING.....	36	5.2	36	1.7
ALASKA.....	-	-	-	-	PACIFIC:				
HAWAII.....	-	-	3	0.2	CALIFORNIA.....	-	6.6	-	5.7
					OREGON.....	-	-	-	-
					WASHINGTON.....	37	5.7	-	-

NOTE: 1-RURAL MILEAGE OF EACH MAJOR TOLL ROUTE IS CONSIDERED AS ONE OR MORE STATIONS, DEPENDING ON STATES' METHOD OF REPORTING.

2-WHERE THE NUMBER OF STATIONS IS SHOWN AS A DASH AND A VALUE FOR PERCENTAGE CHANGE IS INDICATED, THE LATTER VALUE IS BASED ON A STATEWIDE ESTIMATE PROVIDED BY THE HIGHWAY AGENCY AS DETERMINED FROM EXTENSIVE TRAFFIC SAMPLING SURVEYS

3-WHERE THE NUMBER OF STATIONS AND THE PERCENTAGE CHANGE ARE SHOWN AS DASHES, INSUFFICIENT INFORMATION WAS AVAILABLE TO DETERMINE AN ESTIMATE.



Faint, illegible text or markings in the lower right quadrant of the page.

U.S. Department
of Transportation

**Federal Highway
Administration**

400 Seventh St., S.W.
Washington, D.C. 20590

Official Business
Penalty for Private Use \$300

Postage and Fees Paid
Federal Highway
Administration
DOT 512

