

Case 421 : Narrative

Case Vehicle (A): 2004 Pontiac	Vehicle (B): 1999 GMC
Type: Grand Am SE1, 4-door sedan	Type: Yukon, 4x4, 4-door SUV
Driver: 27-year-old male	Driver: 54-year-old female
CDC: 01-FDEW-1	CDC: 99-0000-0

SITUATION

[1](#) [2](#) [3](#) [4](#) It was daylight and the sky was cloudy as case vehicle (A) was traveling north in the inside northbound lane of a four-lane north-south asphalt road with a posted speed limit of 25 mph (40 kph). The road surface was dry and free of defects and case vehicle (A) was approaching a concrete-surface T-type intersection with a two-lane east-west asphalt road that intersects with the north-south road from the east. [5](#) [6](#) [7](#) Vehicle (B) was stopped at a stop sign in the westbound lane of the two-lane east-west road and north-south traffic is not required to stop. The driver of vehicle (B) apparently did not see case vehicle (A) approaching from the south and [8](#) accelerated forward into the intersection to make a left turn to travel south on the four-lane road. The driver of case vehicle (A) applied the brakes but was unable to keep the front of case vehicle (A) from striking the left side of vehicle (B). Vehicle (B) was driven from the scene, but case vehicle (A) was towed from the scene due to damage.

The police accident report (PAR) indicates A-level injuries for the driver and right-front passenger of case vehicle (A), no injuries for the left-rear passenger, and unknown injuries for the right-rear passenger. The driver, the right-front passenger, and the right-rear passenger were transported to a local hospital where they were treated and released. No injuries were reported for the driver of vehicle (B) who was the lone occupant of this vehicle.

GENERAL VEHICLE DAMAGE AND ESTIMATED CRASH SEVERITIES

[9](#) Direct damage to the front of case vehicle (A) was moderate and extended across the full width of the vehicle. [10](#) The maximum rearward crush was 12 cm and it occurred at the right-front bumper corner.

Vehicle (B) was not available for inspection.

Using the missing-vehicle algorithm of the WinSMASH crash-reconstruction program and [10](#) [11](#) [12](#) [13](#) [14](#) a crush profile measured at bumper level for case vehicle (A), the following impact severities were estimated for the front-to-side impact:

		Estimated Velocity Change - kph (mph)		
Vehicle	Variable	Total	Longitudinal	Latitudinal
Case Vehicle (A)	delta V	16 (10)	-15 (-9)	-6 (-3)
Vehicle (B)	delta V	11 (7)	-5 (-3)	9 (6)

Case vehicle (A) was equipped with an Event Data Recorder (EDR) that recorded a non-deployment

event and a deployment event. The data indicate that the vehicle speed was 46 mph (74 kph) and the brake switch was activated at five seconds before the deployment event. The deployment-event data indicate a maximum longitudinal velocity change of -9 mph (-14 kph) at 95 ms. The data also indicate that the driver seatbelt was unbuckled and that the dash-mounted airbag was not suppressed.

DESCRIPTION OF DAMAGE TO CASE VEHICLE (A)

Exterior

[15](#) The primary damage was to the front of case vehicle (A). [16 17 18](#) There were scrapes and paint transfer marks along the entire bumper cover and the bumper cover was cracked below the right headlight assembly. The right headlight assembly was slightly displaced but not damaged and the left headlight assembly was severely damaged. [21 22](#) The hood latch was damaged and jammed, the front of the hood was pushed rearward, and the middle of the hood was displaced up, more on the left than on the right. [19 20](#) Both hood hinges were bent and the rear edge of the hood was elevated but it did not contact [23](#) the windshield, which was not damaged.

[22 24 25](#) On the left side, the wrap-around section of the bumper cover was displaced rearward into the left-front tire but the tire was not damaged, rotation of the left-front wheel was not restricted, and there was no change in the left wheelbase. The left fender was partially detached from the bumper cover and it was displaced slightly to the left and buckled in at the driver door, which was operational but would not fully open. [26](#) There was no other damage to the left side of the vehicle.

[27](#) There was no damage to the rear of the vehicle. [28 29](#) On the right side, the front section of the fender was buckled but there was no change in the right wheelbase.

Interior

[30 31 32](#) This vehicle was equipped with steering-wheel and dash-mounted frontal-impact airbags and both deployed during the frontal impact with vehicle (B). In the driver area, [31](#) there was no damage to the steering-wheel airbag [33](#) or to the airbag flaps, [34 35](#) there was no damage to, or deformation of, the steering-wheel rim or spokes, and there was no rotation of the steering column. [36 37](#) There were slight scuffmarks on the right side of the driver knee bolster and steering column, but [38 39](#) there was no other damage in the driver area.

[40 41](#) In the center-front area, the rearview mirror was cracked but there was no other damage. [42 43](#) In the right-front seating area, there was no damage to the dash-mounted airbag or to the module cover. [44 45](#) There was a slight scuffmark on the door handle but [46 47 48](#) there was no other damage.

In the rear area seating, there were [49 50](#) scuffmarks on the left-rear door handle, [51](#) on the B-pillar cover, and [52](#) on the back of the driver seatback, but [53 54](#) there was no other damage.

There were no intrusions of vehicle components into the occupant space of case vehicle (A).

OCCUPANT KINEMATICS AND INJURIES

[55](#) The 170-cm, 95-kg (5-ft 7-in, 210-lb) 27-year-old male driver was *not* using the three-point belt and the steering-wheel airbag deployed. [56 57](#) There was no evidence of belt use on the continuous loop and the EDR data indicate that the driver seatbelt was unbuckled. During the frontal impact, the driver

moved forward relative to the vehicle interior and into the steering-wheel airbag. He sustained a cervical strain, probably from impact forces, and he sustained contusions to the back of the head and back, possibly from contact by the seatback and headrest that were probably contacted and loaded by the left-rear passenger.

[58](#) The 21-year-old male right-front passenger was *not* using the three-point belt and the dash-mounted airbag deployed. [59](#) [60](#) There was no evidence of belt use on the continuous loop. During the frontal impact, the right-front passenger moved forward relative to the vehicle interior and into the dash-mounted airbag. He sustained a strain to the right trapezius muscle, possibly from contact by the seatback that was probably contacted and loaded by the right-rear passenger.

[61](#) The 180-cm, 75 kg (5-ft 11-in, 165-lb) 20-year-old male left-rear passenger was *not* using the three-point belt. [62](#) [63](#) There was no evidence of belt use on the continuous loop. During the frontal impact, the left-rear passenger moved forward relative to the vehicle interior into the back of the driver-seat seatback, but he did not sustain any injuries.

[64](#) The 21-year-old male right-rear passenger was *not* using the three-point belt. [65](#) [66](#) There was no evidence of belt use on the continuous loop. During the frontal impact, the right-rear passenger moved forward relative to the vehicle interior into the back of the seatback of the right-front passenger seat. He sustained thoracic and lumbar strain from impact forces.

The following tables and [67](#) [68](#) [69](#) [70](#) attached drawings summarize the injuries sustained by the four occupants of case vehicle (A).

Occupant: Driver	Age: 27 years	Gender: Male		
Restraints: Steering-wheel airbag	Stature: 170 cm (5 ft, 7 in)	Mass: 95 kg (210 lb)		
Injury Description	A.I.S.	Injury Source		
—	—	Definite	Probable	Possible
Cervical strain	1	—	Impact forces	—
Contusion, back of head	1	—	—	Driver seatback loaded by left-rear passenger
Contusion, back	1	—	—	Driver seatback loaded by left-rear passenger
Maximum A.I.S. Level	1	—	—	—
Injury Severity Score	2	—	—	—

Occupant: Right front	Age: 21 years	Gender: Male		
Restraints: Dash-mounted airbag	Stature: Unknown	Mass: Unknown		
Injury Description	A.I.S.	Injury Source		
		Definite	Probable	Possible
—	—	—	—	—
Strain, right trapezius muscle	1	—	—	Right-front seatback loaded by right-rear passenger
Maximum A.I.S. Level	1	—	—	—
Injury Severity Score	1	—	—	—

Occupant: Left rear	Age: 20 years	Gender: Male		
Restraints: None	Stature: 180 cm (5 ft, 11 in)	Mass: 75 kg (165 lb)		
Injury Description	A.I.S.	Injury Source		
		Definite	Probable	Possible
—	—	—	—	—
No injuries	0	—	—	—
Maximum A.I.S. Level	0	—	—	—
Injury Severity Score	0	—	—	—

Occupant: Right rear	Age: 21 years	Gender: Male		
Restraints: None	Stature: Unknown	Mass: Unknown		
Injury Description	A.I.S.	Injury Source		
		Definite	Probable	Possible
—	—	—	—	—
Thoracic strain	1	Impact forces	—	—
Lumbar strain	1	Impact forces	—	—
Maximum A.I.S. Level	1	—	—	—
Injury Severity Score	2	—	—	—

CASE NO.: 420

CASE VEHICLE: 2000 Mercury

TYPE: Grand Marquis LS, 4-door sedan

OCCUPANT: (Driver) 29-year-old male

STATURE: 183 cm (6 ft) MASS: 82 kg (180 lb)

RESTRAINTS: Steering-wheel airbag

SEVERITY: MAIS - 1 ISS - 2

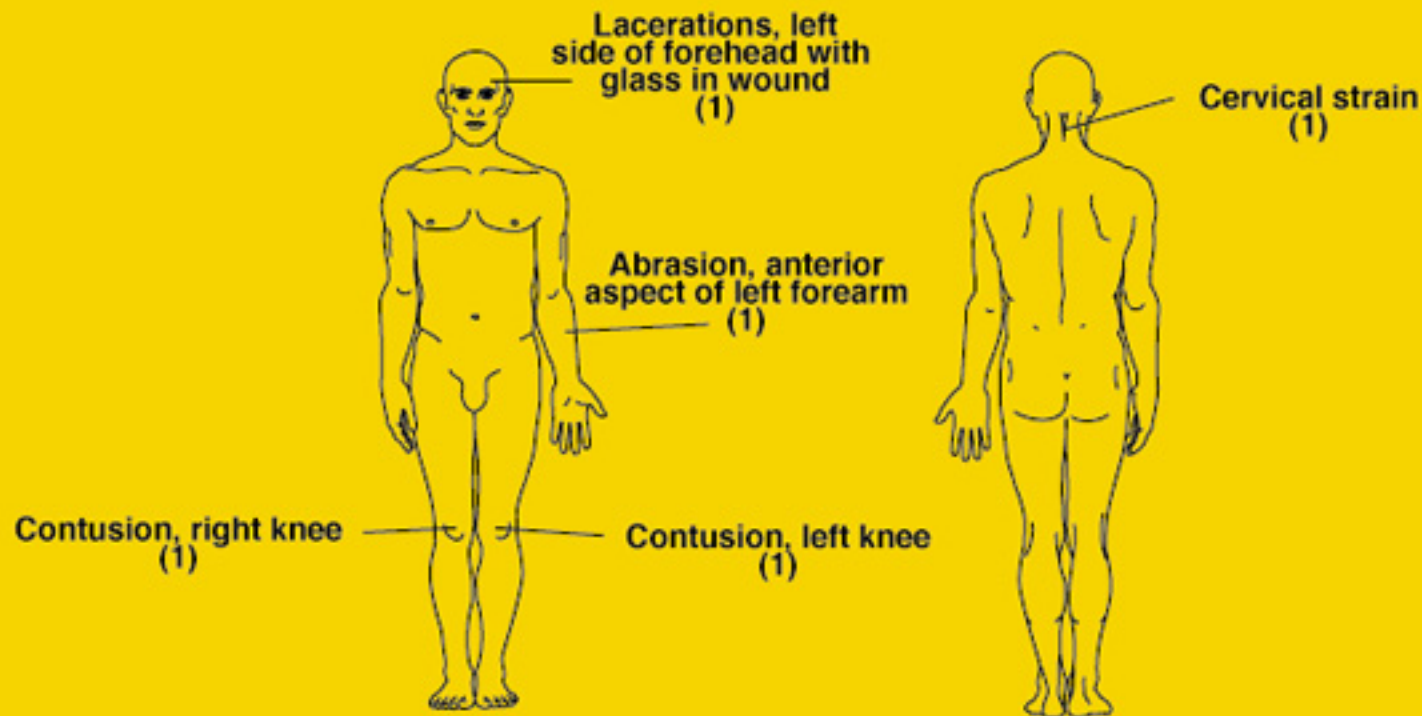

Case No.: 420

Case Veh. (A): 2000 Mercury

Type: Grand Marquis LS, 4-door sedan

Driver: 29-year-old male

Vehicle (B): 2002 Volvo V70 XC, 4-door station wagon

Vehicle (C): 1997 Honda Civic EX, 4-door sedan

Weather: Clear

Road Surface: Dry

Road Construction: Asphalt

Light Condition: Dawn

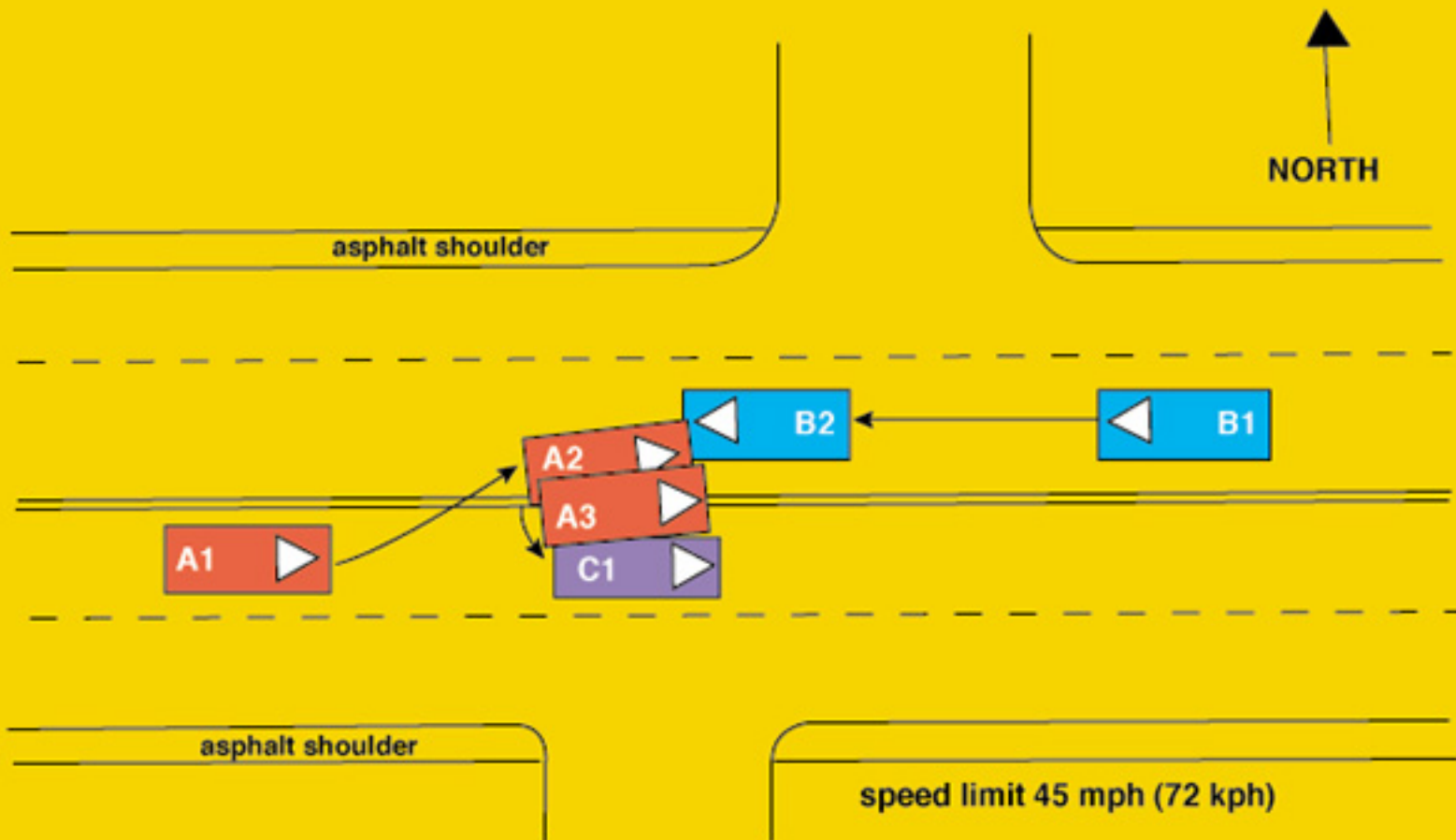

Vehicle Report

Click on Section Name to jump directly to that Section —

- [General Conditions](#)
- [Other Vehicle](#)
- [Case Vehicle General](#)
- [Case Vehicle Damage Description](#)
- [Crash Severity](#)
- [Case Vehicle Tires & Rims](#)
- [Case Vehicle Fuel, Tank, Fire](#)
- [Case Vehicle Exterior](#)
- [Case Vehicle Steering Column/Rim](#)
- [Case Vehicle Intrusion](#)
- [Case Vehicle Airbag\(s\)](#)
- [Case Vehicle Interior](#)
- [Case Vehicle Seats](#)

General Conditions

[Back to Top](#)

Variable Number and Name	Code Value	Code Description	Other Options
V206 — Urban/Rural Area	1	Urban	more
V207 — Limited Access Highway	0	No	more
V208 — Road Total Lanes	4	4 lanes or more	more
V209 — Intersecting Road Total Lanes	2	2 lanes	more
V210 — Road Surface Type	4	Combination of above	more
V211 — Road Defects	0	No	more
V212 — Construction Zone	0	No	more
V213 — Road Alignment Vertical Plane	1	Level	more
V214 — Road Alignment Horizontal Plane	1	Straight	more
V215 — Surface Covering	10	Dry	more
V216 — Visibility Limitation	0	None	more
V217 — Visibility Obstruction	0	None	more
V218 — Speed Limit	0	5-45 km/h .. 5-25 mph	more
V219 — Precipitation Type	0	None	more
V220 — Precipitation Rate	8	Not applicable	more
V221 — Temperature	5	6 to 15 C .. 42 to 59 F	more

V222 — Crosswind	9	Unknown	more
V223 — Light Conditions	1	Daylight	more
V224 — Mechanical Malfunction Mention	0	No	more
V225 — Case Vehicle and Object	0	No	more
V226 — Case Vehicle Rollover	0	No	more
V227 — Case Vehicle Ran Off Roadway	0	No	more
V228 — Moving Case Vehicle/Contacted Moving Vehicle	1	Yes	more
V229 — Case Vehicle/Contacted Stopped Vehicle	0	No	more
V230 — Stopped Case Vehicle/Contactd Vehicle	0	No	more
V231 — Total Vehicles Hit By Case Vehicle	1	1 vehicle	more
V232 — Any Fire in Crash	0	No	more
V233 — Max Police Severity-PAR	3	A - Incapacitating Injury	more
V234 — Driver Alcohol Involvement	0	Had not been drinking	more
V235 — Driver Alcohol BAC	80	Not tested	more
V236 — Driver Impairment Mention	0	No	more
V237 — Driven/Towed From Scene	2	Towed Due to Damage	more

Other Vehicle

[Back to Top](#)

Variable Number and Name	Code Value	Code Description	Other Options
V301 — Other Vehicle VIN	1GKEK13R9XJ7	—	—
V302 — Other Vehicle Manufacturer/Body Code	11615	—	—
V303 — Other Vehicle Manufacturer	116	GMC Truck and Coach	more
V304 — Other Vehicle Body Code	15	Long wheelbase utility vehicle (Carryall, Suburban)	more
V305 — Other Vehicle Make/Model	3041	—	—
V306 — Other Vehicle Model Year	1999	—	—
V307 — Other Vehicle Mass	002545 kg	—	—
V308 — Other Vehicle Number	0	No separate report	more
V309 — Other Vehicle Number of Occupants	01	—	—
V310 — Other Vehicle Traveling Speed	995	Just starting up	more

V311 — Highest Police Injury Severity	0	0 - No Injury	more
V312 — Other Vehicle Type	15	Large utility (wheelbase >107", e.g. Suburban)	more
V313 — Other Vehicle Wheelbase (cm)	298 cm	—	—
V314 — Average Track Width	163 cm	—	—
V315 — Overall Length	512 cm	—	—
V316 — Overall Width (OAW)	200 cm	—	—
V317 — Front Overhang (FOH)	096 cm	—	—
V318 — Rear Overhang (ROH)	118 cm	—	—
V319 — Undeformed End Width (UEW)	180 cm	—	—
V320 — Engine Displacement	5.7 l	—	—
V321 — Engine: Number of Cylinders	08	—	—
V322 — Direct Damage Length (DDL)	999	Unknown	more
V323 — Front-End Overlap % (FEO)	99	Missing or Not applicable	more
V324 — Vehicle Overlap % (VOL)	99	Missing or Not applicable	more

Case Vehicle General



[Click for case vehicle figure](#)

[Back to Top](#)

Variable Number and Name	Code Value	Code Description	Other Options
V401 — VIN	1G2NF52E24C1	—	—
V402 — Manufacturer/Body Code	11528	—	—
V403 — Vehicle Manufacturer	115	Pontiac	more
V404 — Vehicle Body Code	28	—	—
V405 — Make/Model Code	0331	Grand Am	more
V406 — Model Year	2004	—	—
V407 — Vehicle Mass	001413 kg	—	—
V408 — Odometer Reading	888888	—	—
V409 — Number of Occupants	04	—	—
V410 — Traveling Speed	074 kph	—	—
V411 — Body Type	14	4-door sedan	more
V412 — Stolen Vehicle	8	Not currently collected	more
V413 — Body Structure	2	Unitized	more
V414 — Transmission Type	1	Automatic	more

V415 — Transmission Lever Location	2	Console	more
V416 — Steering	1	Power	more
V417 — Brakes	1	Power	more
V418 — Brake Type	2	Disc - front wheels	more
V419 — Brake Anti-lock Device	0	None installed	more
V420 — Air Conditioning in Vehicle	8	Not currently collected	more
V421 — Drive Type	2	Front wheel	more
V422 — Dual Rear Wheels	0	No	more
V423 — Original Restraint System Type	3	Airbag	more
V424 — Equipped With Roll Bar	0	No	more
V425 — Roof Type	1	Solid	more
V426 — Wheelbase	272 cm	—	—
V427 — Anti-lacerative Glass	0	None	more
V428 — Average Track Width	150 cm	—	—
V429 — Overall Length	473 cm	—	—
V430 — Overall Width (OAW)	179 cm	—	—
V431 — Front Overhang	101 cm	—	—
V432 — Rear Overhang	100 cm	—	—
V433 — Undeformed End Width (UEW)	150 cm	—	—
V434 — Engine Displacement	3.4 l	—	—
V435 — Engine: Number of Cylinders	04	—	—
V436 — Direct Damage Length (DDL)	150 cm	—	—
V437 — Front End Overlap % (FEO)	98	98% or more	more
V438 — Vehicle Overlap % (VOL)	98	98% or more	more

Case Vehicle Damage Description

[Back to Top](#)

Variable Number and Name	Code Value	Code Description	Other Options
V501 — Maximum Crush - Front	012 cm	—	—
V502 — Maximum Crush - Right Side	000 cm	No crush (or less than 1 cm.)	more
V503 — Maximum Crush - Rear	000 cm	No crush (or less than 1 cm.)	more
V504 — Maximum Crush - Left Side	000 cm	No crush (or less than 1 cm.)	more

V505 — Maximum Crush - Roof	000 cm	No crush (or less than 1 cm.)	more
V506 — Maximum Crush - Other	000 cm	No crush (or less than 1 cm.)	more
V507 — Are Events In Chronological Order	1	Yes	more
V508 — Event 1 Impact Location	1	On Roadway	more
V509 — Event 1 Impact Configuration	13	FRONT of case veh - SIDE of contacted Vehicle	more
V510 — Event 1 Object/Vehicle Contacted	15	Large utility (wheelbase >107", e.g. Suburban)	more
V511 — Event 2 Impact Location	8	No 2nd event	more
V512 — Event 2 Impact Configuration	88	No 2nd event	more
V513 — Event 2 Object/Vehicle Contacted	00	No object/vehicle contacted	more
V514 — Event 3 Impact Location	8	No 3rd event	more
V515 — Event 3 Impact Configuration	88	No 3rd event	more
V516 — Event 3 Object/Vehicle Contacted	00	No object/vehicle contacted	more
V517 — Event 4 Impact Location	8	No 4th event	more
V518 — Event 4 Impact Configuration	88	No 4th event	more
V519 — Event 4 Object/Vehicle Contacted	00	No object/vehicle contacted	more
V520 — Event 5 Impact Location	8	No 5th event	more
V521 — Event 5 Impact Configuration	88	No 5th event	more
V522 — Event 5 Object/Vehicle Contacted	00	No object/vehicle contacted	more
V523 — Event 6 Impact Location	8	No 6th event	more
V524 — Event 6 Impact Configuration	88	No 6th event	more
V525 — Event 6 Object/Vehicle Contacted	00	No object/vehicle contacted	more
V526 — Event 7 Impact On Road	8	No 7th event	more
V527 — Event 7 Impact Configuration	88	No 7th event	more
V528 — Event 7 Object/Vehicle Contacted	00	No object/vehicle contacted	more
V529 — Primary CDC Case Vehicle -event Number	1	Event 1	more
V530 — Primary CDC Case Vehicle	011		

- impact speed		—	—
V531 — Primary CDC Case Vehicle - Estimated By	5	Other computer program	more
V532 — Primary CDC Case Vehicle -crush	012	—	—
V533 — Primary CDC Case Vehicle -clock #1	01	1 o'clock	more
V534 — Primary CDC Case Vehicle letter 1 #1	06	F - Front	more
V535 — Primary CDC Case Vehicle letter 2 #1	04	D - Distributed (Side or End)	more
V536 — Primary CDC Case Vehicle letter 3 #1	05	E - Everything below belt line	more
V537 — Primary CDC Case Vehicle letter 4 #1	23	W - Wide impact area	more
V538 — Primary CDC Case Vehicle Extent #1	01	Extent 1	more
V539 — Primary CDC Case Vehicle -CDC #1	01FDEW1	—	—
V541 — Primary CDC Case Vehicle letter 1 #2	00	Missing Data/Not applicable	more
V542 — Primary CDC Case Vehicle letter 2 #2	00	Missing Data/Not applicable	more
V543 — Primary CDC Case Vehicle letter 3 #2	00	Missing Data/Not applicable	more
V544 — Primary CDC Case Vehicle letter 4 #2	00	Missing Data/Not applicable	more
V545 — Primary CDC Case Vehicle Extent #2	00	Missing Data/Not applicable	more
V546 — Primary CDC Case Vehicle -CDC #2	9800000	—	—
V547 — Primary CDC Contacted Vehicle - Impact Speed	999	Unknown	more
V548 — Primary CDC Contacted Vehicle - Estimated By	1	Investigator	more
V549 — Primary CDC Contacted Vehicle -crush	999	Unknown	more
V550 — Primary CDC Contacted Vehicle -clock #1	99	Unknown or no damage	more
V551 — Primary CDC Contacted Vehicle letter 1 #1	00	Missing Data/Not applicable	more
V552 — Primary CDC Contacted Vehicle letter 2 #1	00	Missing Data/Not applicable	more

V553 — Primary CDC Contacted Vehicle letter 3 #1	00	Missing Data/Not applicable	more
V554 — Primary CDC Contacted Vehicle letter 4 #1	00	Missing Data/Not applicable	more
V555 — Primary CDC Contacted Vehicle Extent #1	00	Missing Data/Not applicable	more
V556 — Primary CDC Contacted Vehicle -CDC #1	9900000	—	—
V558 — Primary CDC Contacted Vehicle letter 1 #2	00	Missing Data/Not applicable	more
V559 — Primary CDC Contacted Vehicle letter 2 #2	00	Missing Data/Not applicable	more
V560 — Primary CDC Contacted Vehicle letter 3 #2	00	Missing Data/Not applicable	more
V561 — Primary CDC Contacted Vehicle letter 4 #2	00	Missing Data/Not applicable	more
V562 — Primary CDC Contacted Vehicle Extent #2	00	Missing Data/Not applicable	more
V563 — Primary CDC Contacted Vehicle -CDC #2	9800000	—	—
V564 — Secondary CDC Case Vehicle - Event No	8	Not applicable	more
V565 — Secondary CDC Case Vehicle - Impact Speed	998	Not Applicable	more
V566 — Secondary CDC Case Vehicle - Estimated By	8	Not applicable (no vehicle/no impact)	more
V567 — Secondary CDC Case Vehicle -crush	998	Not Applicable	more
V568 — Secondary CDC Case Vehicle -clock #1	98	Not Applicable	more
V569 — Secondary CDC Case Vehicle letter 1 #1	00	Missing Data/Not applicable	more
V570 — Secondary CDC Case Vehicle letter 2 #1	00	Missing Data/Not applicable	more
V571 — Secondary CDC Case Vehicle letter 3 #1	00	Missing Data/Not applicable	more
V572 — Secondary CDC Case Vehicle letter 4 #1	00	Missing Data/Not applicable	more
V573 — Secondary CDC Case Vehicle Extent #1	00	Missing Data/Not applicable	more
V574 — Secondary CDC Case Vehicle -CDC #1	9800000	—	—
V576 — Secondary CDC Case	00	Missing Data/Not applicable	more

Vehicle letter 1 #2			
V577 — Secondary CDC Case Vehicle letter 2 #2	00	Missing Data/Not applicable	more
V578 — Secondary CDC Case Vehicle letter 3 #2	00	Missing Data/Not applicable	more
V579 — Secondary CDC Case Vehicle letter 4 #2	00	Missing Data/Not applicable	more
V580 — Secondary CDC Case Vehicle Extent #2	00	Missing Data/Not applicable	more
V581 — Secondary CDC Case Vehicle -CDC #2	9800000	—	—
V582 — Secondary CDC Contacted Vehicle - Impact Speed	998	Not Applicable	more
V583 — Secondary CDC Contacted Vehicle - Estimated By	8	Not applicable (no vehicle/no impact)	more
V584 — Secondary CDC Contacted Vehicle -crush	998	Not Applicable	more
V585 — Secondary CDC Contacted Vehicle -clock #1	98	Not Applicable	more
V586 — Secondary CDC Contacted Vehicle letter 1 #1	00	Missing Data/Not applicable	more
V587 — Secondary CDC Contacted Vehicle letter 2 #1	00	Missing Data/Not applicable	more
V588 — Secondary CDC Contacted Vehicle letter 3 #1	00	Missing Data/Not applicable	more
V589 — Secondary CDC Contacted Vehicle letter 4 #1	00	Missing Data/Not applicable	more
V590 — Secondary CDC Contacted Vehicle Extent #1	00	Missing Data/Not applicable	more
V591 — Secondary CDC Contacted Vehicle -CDC #1	9800000	—	—
V593 — Secondary CDC Contacted Vehicle letter 1 #2	00	Missing Data/Not applicable	more
V594 — Secondary CDC Contacted Vehicle letter 2 #2	00	Missing Data/Not applicable	more
V595 — Secondary CDC Contacted Vehicle letter 3 #2	00	Missing Data/Not applicable	more
V596 — Secondary CDC Contacted Vehicle letter 4 #2	00	Missing Data/Not applicable	more
V597 — Secondary CDC Contacted Vehicle Extent #2	00	Missing Data/Not applicable	more
V598 — Secondary CDC Contacted Vehicle -CDC #2	9800000	—	—

Crash Severity

[Back to Top](#)

Variable Number and Name	Code Value	Code Description	Other Options
V601 — Case Vehicle Primary Impact Number	1	—	—
V602 — Primary Impact Total Delta-V	016 kph	—	—
V603 — Primary Case Vehicle Reconstructed Longitudinal Delta-V	-015 kph	—	—
V604 — Primary Case Vehicle Reconstructed Lateral Delta-V	-006 kph	—	—
V605 — Primary Case Vehicle Reconstructed Crush Energy	0014 kJ	—	—
V606 — Primary Impact Case Vehicle - reconstruction	22	Reconstructed, moderate confidence level	more
V607 — Primary Case Vehicle Reconstruction Mode	2	CDC & detailed damage	more
V608 — Primary Contacted Vehicle Reconstructed	011 kph	—	—

Total Delta-V			
V609 — Primary Contacted Vehicle Reconstructed Longitudinal Delta-V	-005 kph	—	—
V610 — Primary Contacted Vehicle Reconstructed Lateral Delta- V	0009 kph	—	—
V611 — Primary Contacted Vehicle Reconstructed Crush Energy	0021 kJ	—	—
V612 — Case Vehicle Secondary Impact Number	8	—	—
V613 — Secondary Case Vehicle Reconstructed Total Delta-V	888	N/A	more
V614 — Secondary Case Vehicle Reconstructed Longitudinal Delta-V	8888	—	—
V615 — Secondary Case Vehicle Reconstructed Lateral Delta- V	8888	—	—
V616 — Secondary Case Vehicle Reconstructed Crush Energy	8888	—	—

V617 — Secondary Case Vehicle Reconstruction Note	88	—	—
V618 — Secondary Case Vehicle Reconstruction Mode	8	Not applicable	more
V619 — Secondary Contacted Vehicle Reconstructed Total Delta-V	888	N/A	more
V620 — Secondary Contacted Vehicle Reconstructed Longitudinal Delta-V	8888	—	—
V621 — Secondary Contacted Vehicle Reconstructed Lateral Delta- V	8888	—	—
V622 — Secondary Contacted Vehicle Reconstructed Crush Energy	8888	—	—
V623 — Case Vehicle Primary Impact Number	1	—	—
V624 — Primary Case Vehicle Reconstructed Total EBS	016 kph	—	—
V625 — Primary Case	-015 kph		

Vehicle Reconstructed Longitudinal EBS			—	—
V626 — Primary Case Vehicle Reconstructed Lateral EBS	-006 kph		—	—
V627 — Primary Case Vehicle Reconstructed Crush Energy	0014 kJ		—	—
V628 — Primary Case Vehicle Reconstruction Note	22		Reconstructed, moderate confidence level	more
V629 — Primary Case Vehicle Reconstruction Mode	2		CDC & detailed damage	more
V630 — Primary Contacted Vehicle Reconstruction Total EBS	011 kph		—	—
V631 — Primary Contacted Vehicle Reconstruction Longitudinal EBS	-005 kph		—	—
V632 — Primary Contacted Vehicle Reconstruction Lateral EBS	0009 kph		—	—
V633 — Primary Contacted Vehicle Reconstruction	0021 kJ		—	—

Crush Energy			
V634 — Case Vehicle Secondary Impact Number	8	Not applicable	more
V635 — Secondary Case Vehicle Reconstruction Total EBS	888	N/A	more
V636 — Secondary Case Vehicle Reconstruction Longitudinal EBS	8888	—	—
V637 — Secondary Case Vehicle Reconstruction Lateral EBS	8888	—	—
V638 — Secondary Case Vehicle Reconstruction Crush Energy	8888	—	—
V639 — Secondary Case Vehicle Reconstruction Note	88	—	—
V640 — Secondary Case Vehicle Reconstruction Mode	8	Not applicable	more
V641 — Secondary Contacted Vehicle Reconstruction Total EBS	888	N/A	more
V642 — Secondary Contacted Vehicle	8888	—	—

Reconstruction Longitudinal EBS			
V643 — Secondary Contacted Vehicle Reconstruction Lateral EBS	8888	—	—
V644 — Secondary Contacted Vehicle Reconstruction Crush Energy	8888	—	—
V645 — Case Vehicle Reconstructed Impact Number	1	—	—
V646 — Case Vehicle Impact 1 Plane	1	Bumper	more
V647 — Case Vehicle Impact 1 Direct Damage Length [DDL]	150 cm	—	—
V648 — Case Vehicle Impact 1 Max Crush	012 cm	—	—
V649 — Case Vehicle Impact 1 Field-L	142 cm	—	—
V650 — Case Vehicle Impact 1 C1	011 cm	—	—
V651 — Case Vehicle Impact 1 C2	003 cm	—	—
V652 — Case Vehicle Impact 1 C3	002 cm	—	—
V653 — Case	004 cm		

Vehicle Impact 1 C4		—	—
V654 — Case Vehicle Impact 1 C5	006 cm	—	—
V655 — Case Vehicle Impact 1 C6	012 cm	—	—
V656 — Case Vehicle Impact 1 +/- D	0000 cm	—	—
V657 — Case Vehicle Reconstructed Impact Number	2	—	—
V658 — Case Vehicle Impact 2 Plane	8	Not applicable	more
V659 — Case Vehicle Impact 2 Direct Damage Length [DDL]	998	Not applicable	more
V660 — Case Vehicle Impact 2 Max Crush	998	Not applicable	more
V661 — Case Vehicle Impact 2 Field-L	998	Not applicable	more
V662 — Case Vehicle Impact 2 C1	998	Not applicable	more
V663 — Case Vehicle Impact 2 C2	998	Not applicable	more
V664 — Case Vehicle Impact 2 C3	998	Not applicable	more
V665 — Case Vehicle Impact 2 C4	998	Not applicable	more
V666 — Case	998		

Vehicle Impact 2 C5		Not applicable	more
V667 — Case Vehicle Impact 2 C6	998	Not applicable	more
V668 — Case Vehicle Impact 2 +/- D	9998	—	—
V669 — Other Vehicle Reconstructed Impact Number	1	—	—
V670 — Other Vehicle Impact 1 Plane	9	Unknown	more
V671 — Other Vehicle Impact 1 Direct Damage Length [DDL]	999	Unknown	more
V672 — Other Vehicle Impact 1 Max Crush	999	Unknown	more
V673 — Other Vehicle Impact 1 Field-L	999	Unknown	more
V674 — Other Vehicle Impact 1 C1	999	Unknown	more
V675 — Other Vehicle Impact 1 C2	999	Unknown	more
V676 — Other Vehicle Impact 1 C3	999	Unknown	more
V677 — Other Vehicle Impact 1 C4	999	Unknown	more
V678 — Other Vehicle Impact 1 C5	999	Unknown	more
V679 — Other	999		

Vehicle Impact 1 C6		Unknown	more
V680 — Other Vehicle Impact 1 +/- D	0999 cm	—	—
V681 — Other Vehicle Reconstructed Impact Number	2	—	—
V682 — Other Vehicle Impact 2 Plane	8	Not applicable	more
V683 — Other Vehicle Impact 2 Direct Damage Length [DDL]	998	Not applicable	more
V684 — Other Vehicle Impact 2 Max Crush	998	Not applicable	more
V685 — Other Vehicle Impact 2 Field-L	998	Not applicable	more
V686 — Other Vehicle Impact 2 C1	998	Not applicable	more
V687 — Other Vehicle Impact 2 C2	998	Not applicable	more
V688 — Other Vehicle Impact 2 C3	998	Not applicable	more
V689 — Other Vehicle Impact 2 C4	998	Not applicable	more
V690 — Other Vehicle Impact 2 C5	998	Not applicable	more
V691 — Other Vehicle Impact 2 C6	998	Not applicable	more
V692 — Other	9998		

Vehicle Impact 2 +/- D		—	—
---------------------------	--	---	---

Case Vehicle Tires & Rims

[Back to Top](#)

Variable Number and Name	Code Value	Code Description	Other Options
V701 — Left Front Wheel Damaged	0	No	more
V702 — Right Front Wheel Damaged	0	No	more
V703 — Right Rear Wheel Damaged	0	No	more
V704 — Left Rear Wheel Damaged	0	No	more
V705 — Left Front Tire Tread Type	4	All Weather	more
V706 — Right Front Tire Tread Type	4	All Weather	more
V707 — Right Rear Tire Tread Type	4	All Weather	more
V708 — Left Rear Tire Tread Type	4	All Weather	more
V709 — Left Front Carcass Construction	3	Radial	more
V710 — Right Front Carcass Construction	3	Radial	more
V711 — Right Rear Carcass Construction	3	Radial	more
V712 — Left Rear Carcass Construction	3	Radial	more
V717 — Left Front Tire Size	P20565R15	—	—
V718 — Right Front Tire Size	P20565R15	—	—
V719 — Right Rear Tire Size	P20565R15	—	—
V720 — Left Rear Tire Size	P20565R15	—	—

Case Vehicle Fuel, Tank, Fire

[Back to Top](#)

Variable Number and Name	Code Value	Code Description	Other Options
V801 — Propulsive Fuel Type	1	Gasoline	more
V802 — Main Tank Location	222	Within frame/centered laterally - within vertically	more



V803 — Main Filler Cap Location	233	Right of frame laterally - above vertically	more
V804 — Main Tank Material	2	Aluminum	more
V805 — Aux Tank Type	8	Not applicable (not equipped)	more
V806 — Aux Tank Location	888	Not applicable (not equipped)	more
V807 — Aux Filler Cap Location	888	Not applicable (not equipped)	more
V808 — Aux Tank Material	8	Not applicable	more
V901 — Fuel Leakage From Crash	0	No	more
V1001 — Fire In Or On Case Vehicle	0	No	more

Case Vehicle Exterior

[Back to Top](#)

Variable Number and Name	Code Value	Code Description	Other Options
V1101 — Hood Latch Released	0	No	more
V1102 — Hood Latch Damaged	1	Yes	more
V1103 — Hood Latch Jammed	1	Yes	more
V1104 — Left Hood Hinge Damaged	1	Yes	more
V1105 — Left Hood Hinge Separated	0	No	more
V1106 — Right Hood Hinge Damaged	1	Yes	more
V1107 — Right Hood Hinge Separated	0	No	more
V1108 — Hood Remained On Vehicle	1	Yes	more
V1109 — Rear Hood Edge Elevated	1	Yes	more
V1110 — Edge Contacted Windshield	0	No	more
V1111 — Edge Penetrated Windshield	8	Not applicable	more
V1112 — Hood Latch Location	1	Front of Vehicle	more
V1113 — Eng/Transmissn Mount Separation	0	No	more
V1114 — Steerng Column Flex Coupling	9	Unknown if equipped	more
V1115 — Steerng Column Coupling Damaged	9	Unknown	more
V1116 — Steerng Column Coupling Separated	9	Unknown	more
V1117 — Eng Comp Telescopng Unit	88	Not collected	more
V1118 — Comp Orig/Telescopd Diff	888	Not collected	more
V1119 — Left Side Body Mount Separation	8	Not applicable (unitized)	more

V1120 — Upper Left A-pillar Separation	0	No	more
V1121 — Lower Left A-pillar Separation	0	No	more
V1122 — Upper Left B-pillar Separation	0	No	more
V1123 — Lower Left B-pillar Separation	0	No	more
V1124 — Upper Left C-pillar Separation	0	No	more
V1125 — Lower Left C-pillar Separation	0	No	more
V1126 — Upper Left D-pillar Separation	8	Not applicable (not equipped)	more
V1127 — Lower Left D-pillar Separation	8	Not applicable (not equipped)	more
V1128 — Left Front Door Opening Cause	0	Door did not open	more
V1129 — Left Rear Door Opening Cause	0	Door did not open	more
V1130 — Left Front Door Jammed Closed	0	No	more
V1131 — Left Rear Door Jammed Closed	0	No	more
V1132 — Rear Door Type	0	No door (includes pickups)	more
V1133 — Rear Door Opening Cause	8	Not applicable (no rear door)	more
V1134 — Rear Door Jammed Closed	8	Not applicable (no rear door)	more
V1135 — Luggage Partition Damagd	0	No	more
V1136 — Spare Tire Status	8	Not collected	more
V1137 — Trailer Hitch Type	0	No hitch	more
V1138 — Trailer Type	0	No trailer	more
V1139 — Right Side Body Mount Separation	8	Not applicable (unitized)	more
V1140 — Upper Right A-pillar Separation	0	No	more
V1141 — Lower Right A-pillar Separation	0	No	more
V1142 — Upper Right B-pillar Separation	0	No	more
V1143 — Lower Right B-pillar Separation	0	No	more
V1144 — Upper Right C-pillar	0	No	more

Separation			
V1145 — Lower Right C-pillar Separation	0	No	more
V1146 — Upper Right D-pillar Separation	8	Not applicable (not equipped)	more
V1147 — Lower Right D-pillar Separation	8	Not applicable (not equipped)	more
V1148 — Right Front Door Opening Cause	00	Door did not open	more
V1149 — Right Rear Door Opening Cause	00	Door did not open	more
V1150 — Right Front Door Jammed Closed	0	No	more
V1151 — Right Rear Door Jammed Closed	0	No	more
V1152 — Van Rear Door Type	8	Not applicable (not a van)	more
V1153 — Windshield Cracked	 Click for windshield damage figure	No	more
V1154 — Windshield Broken	8	Not applicable	more
V1155 — Windshield Cracked or Broken by Occupant	8	Not applicable	more
V1156 — Bond Separation Extent	0	None	more
V1157 — Windshield Code	 Click for windshield code figure	—	—
V1158 — Did Sun/T Roof Open	8	Not Applicable	more

**Case Vehicle
Steering
Column/Rim**

[Back to Top](#)

Variable Number and Name	Code Value	Code Description	Other Options
V1201 — Steering Wheel Rim Damage	0	None	more
V1202 — Number of Steering Wheel Spokes	4	4 spokes	more

V1203 — Steering Wheel Spoke Damage	0	None	more
V1204 — Column Tilt Feature	3	Middle	more
V1205 — Column Swing-away Feature	0	Not equipped	more
V1206 — Column Telescoping Feature	0	Not equipped	more
V1207 — Wheel Energy Absorb Device	8	Not collected	more
V1208 — Wheel Ea Orig/Damaged Diff	888	Not collected	more
V1209 — Column Energy Absorb Device	88	Not collected	more
V1210 — Column Ea Orig/Comprss Diff	888	Not collected	more
V1211 — Shear Capsule Separation	888	Not collected	more
V1212 — Column Vertical Rotation	0	No apparent rotation	more
V1213 — Column Lateral Rotation	0	No apparent rotation	more
V1214 — Steering Wheel Hub Damage	0	None	more

Case Vehicle Intrusion

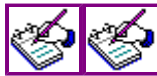

Click for intrusion figures

[Back to Top](#)

Variable Number and Name	Code Value	Code Description	Other Options
V1301 — Occupant Compartment Intrusion	0	No	more
V1302 — Was Intrusion Catastrophic	8	Not applicable	more
V1303 — Intrusion Number 01	00	No Intrusion, None	more
V1304 — Intrusion 01 Occupant Space Number	00	No Intrusion, None	more
V1305 — Intrusion 01 Intruding Object	00	No Intrusion, None	more
V1306 — Intrusion 01 Assoc Event Number	0	No Intrusion, None	more
V1307 — Intrusion 01 Max Intrusion X-axis	00 cm	0 cm or No Intrusion	more
V1308 — Intrusion 01 Max Intrusion Y-axis	00 cm	0 cm or No Intrusion	more
V1309 — Intrusion 01 Max Intrusion Z-axis	00 cm	0 cm or No Intrusion	more

V1310 — Intrusion 01 Occupant Number	00	No contact or no intrusion	more
V1311 — Intrusion 01 Injury Number	00	No injury or no intrusion	more
V1312 — Intrusion 01 Occupant Number	00	No contact or no intrusion	more
V1313 — Intrusion 01 Injury Number	99	Contact, injury unknown or data not collected	more
V1314 — Intrusion Number 02	00	No Intrusion, None	more
V1315 — Intrusion 02 Occupant Space Number	00	No Intrusion, None	more
V1316 — Intrusion 02 Intruding Object	00	No Intrusion, None	more
V1317 — Intrusion 02 Assoc Event Number	0	No Intrusion, None	more
V1318 — Intrusion 02 Max Intrusion X-axis	00 cm	0 cm or No Intrusion	more
V1319 — Intrusion 02 Max Intrusion Y-axis	00 cm	0 cm or No Intrusion	more
V1320 — Intrusion 02 Max Intrusion Z-axis	00 cm	0 cm or No Intrusion	more
V1321 — Intrusion 02 Occupant Number	00	No contact or no intrusion	more
V1322 — Intrusion 02 Injury Number	00	No injury or no intrusion	more
V1323 — Intrusion 02 Occupant Number	00	No contact or no intrusion	more
V1324 — Intrusion 02 Injury Number	99	Contact, injury unknown or data not collected	more
V1325 — Intrusion Number 03	00	No Intrusion, None	more
V1326 — Intrusion 03 Occupant Space Number	00	No Intrusion, None	more
V1327 — Intrusion 03 Intruding Object	00	No Intrusion, None	more
V1328 — Intrusion 03 Assoc Event Number	0	No Intrusion, None	more
V1329 — Intrusion 03 Max Intrusion X-axis	00 cm	0 cm or No Intrusion	more
V1330 — Intrusion 03 Max Intrusion Y-axis	00 cm	0 cm or No Intrusion	more
V1331 — Intrusion 03 Max Intrusion Z-axis	00 cm	0 cm or No Intrusion	more
V1332 — Intrusion 03 Occupant Number	00	No contact or no intrusion	more
V1333 — Intrusion 03 Injury Number	00	No injury or no intrusion	more

V1334 — Intrusion 03 Occupant Number	00	No contact or no intrusion	more
V1335 — Intrusion 03 Injury Number	99	Contact, injury unknown or data not collected	more
V1336 — Intrusion Number 04	00	No Intrusion, None	more
V1337 — Intrusion 04 Occupant Space Number	00	No Intrusion, None	more
V1338 — Intrusion 04 Intruding Object	00	No Intrusion, None	more
V1339 — Intrusion 04 Assoc Event Number	0	No Intrusion, None	more
V1340 — Intrusion 04 Max Intrusion X-axis	00 cm	0 cm or No Intrusion	more
V1341 — Intrusion 04 Max Intrusion Y-axis	00 cm	0 cm or No Intrusion	more
V1342 — Intrusion 04 Max Intrusion Z-axis	00 cm	0 cm or No Intrusion	more
V1343 — Intrusion 04 Occupant Number	00	No contact or no intrusion	more
V1344 — Intrusion 04 Injury Number	00	No injury or no intrusion	more
V1345 — Intrusion 04 Occupant Number	00	No contact or no intrusion	more
V1346 — Intrusion 04 Injury Number	99	Contact, injury unknown or data not collected	more
V1347 — Intrusion Number 05	00	No Intrusion, None	more
V1348 — Intrusion 05 Occupant Space Number	00	No Intrusion, None	more
V1349 — Intrusion 05 Intruding Object	00	No Intrusion, None	more
V1350 — Intrusion 05 Assoc Event Number	0	No Intrusion, None	more
V1351 — Intrusion 05 Max Intrusion X-axis	00 cm	0 cm or No Intrusion	more
V1352 — Intrusion 05 Max Intrusion Y-axis	00 cm	0 cm or No Intrusion	more
V1353 — Intrusion 05 Max Intrusion Z-axis	00 cm	0 cm or No Intrusion	more
V1354 — Intrusion 05 Occupant Number	00	No contact or no intrusion	more
V1355 — Intrusion 05 Injury Number	00	No injury or no intrusion	more
V1356 — Intrusion 05 Occupant Number	00	No contact or no intrusion	more
	99	Contact, injury unknown or data	

V1357 — Intrusion 05 Injury Number		not collected	more
V1358 — Intrusion Number 06	00	No Intrusion, None	more
V1359 — Intrusion 06 Occupant Space Number	00	No Intrusion, None	more
V1360 — Intrusion 06 Intruding Object	00	No Intrusion, None	more
V1361 — Intrusion 06 Assoc Event Number	0	No Intrusion, None	more
V1362 — Intrusion 06 Max Intrusion X-axis	00 cm	0 cm or No Intrusion	more
V1363 — Intrusion 06 Max Intrusion Y-axis	00 cm	0 cm or No Intrusion	more
V1364 — Intrusion 06 Max Intrusion Z-axis	00 cm	0 cm or No Intrusion	more
V1365 — Intrusion 06 Occupant Number	00	No contact or no intrusion	more
V1366 — Intrusion 06 Injury Number	00	No injury or no intrusion	more
V1367 — Intrusion 06 Occupant Number	00	No contact or no intrusion	more
V1368 — Intrusion 06 Injury Number	99	Contact, injury unknown or data not collected	more
V1369 — Intrusion Number 07	00	No Intrusion, None	more
V1370 — Intrusion 07 Occupant Space Number	00	No Intrusion, None	more
V1371 — Intrusion 07 Intruding Object	00	No Intrusion, None	more
V1372 — Intrusion 07 Assoc Event Number	0	No Intrusion, None	more
V1373 — Intrusion 07 Max Intrusion X-axis	00 cm	0 cm or No Intrusion	more
V1374 — Intrusion 07 Max Intrusion Y-axis	00 cm	0 cm or No Intrusion	more
V1375 — Intrusion 07 Max Intrusion Z-axis	00 cm	0 cm or No Intrusion	more
V1376 — Intrusion 07 Occupant Number	00	No contact or no intrusion	more
V1377 — Intrusion 07 Injury Number	00	No injury or no intrusion	more
V1378 — Intrusion 07 Occupant Number	00	No contact or no intrusion	more
V1379 — Intrusion 07 Injury Number	99	Contact, injury unknown or data not collected	more
V1380 — Intrusion Number 08	00	No Intrusion, None	more

V1381 — Intrusion 08 Occupant Space Number	00	No Intrusion, None	more
V1382 — Intrusion 08 Intruding Object	00	No Intrusion, None	more
V1383 — Intrusion 08 Assoc Event Number	0	No Intrusion, None	more
V1384 — Intrusion 08 Max Intrusion X-axis	00 cm	0 cm or No Intrusion	more
V1385 — Intrusion 08 Max Intrusion Y-axis	00 cm	0 cm or No Intrusion	more
V1386 — Intrusion 08 Max Intrusion Z-axis	00 cm	0 cm or No Intrusion	more
V1387 — Intrusion 08 Occupant Number	00	No contact or no intrusion	more
V1388 — Intrusion 08 Injury Number	00	No injury or no intrusion	more
V1389 — Intrusion 08 Occupant Number	00	No contact or no intrusion	more
V1390 — Intrusion 08 Injury Number	99	Contact, injury unknown or data not collected	more
V1391 — Intrusion Number 09	00	No Intrusion, None	more
V1392 — Intrusion 09 Occupant Space Number	00	No Intrusion, None	more
V1393 — Intrusion 09 Intruding Object	00	No Intrusion, None	more
V1394 — Intrusion 09 Assoc Event Number	0	No Intrusion, None	more
V1395 — Intrusion 09 Max Intrusion X-axis	00 cm	0 cm or No Intrusion	more
V1396 — Intrusion 09 Max Intrusion Y-axis	00 cm	0 cm or No Intrusion	more
V1397 — Intrusion 09 Max Intrusion Z-axis	00 cm	0 cm or No Intrusion	more
V1398 — Intrusion 09 Occupant Number	00	No contact or no intrusion	more
V1399 — Intrusion 09 Injury Number	00	No injury or no intrusion	more
V1400 — Intrusion 09 Occupant Number	00	No contact or no intrusion	more
V1401 — Intrusion 09 Injury Number	99	Contact, injury unknown or data not collected	more
V1402 — Intrusion Number 10	00	No Intrusion, None	more
V1403 — Intrusion 10 Occupant Space Number	00	No Intrusion, None	more
V1404 — Intrusion 10 Intruding	00		

Object		No Intrusion, None	more
V1405 — Intrusion 10 Assoc Event Number	0	No Intrusion, None	more
V1406 — Intrusion 10 Max Intrusion X-axis	00 cm	0 cm or No Intrusion	more
V1407 — Intrusion 10 Max Intrusion Y-axis	00 cm	0 cm or No Intrusion	more
V1408 — Intrusion 10 Max Intrusion Z-axis	00 cm	0 cm or No Intrusion	more
V1409 — Intrusion 10 Occupant Number	00	No contact or no intrusion	more
V1410 — Intrusion 10 Injury Number	00	No injury or no intrusion	more
V1411 — Intrusion 10 Occupant Number	00	No contact or no intrusion	more
V1412 — Intrusion 10 Injury Number	99	Contact, injury unknown or data not collected	more
V1413 — Door Intrusion Number 01	88	Not Applicable	more
V1414 — Door Intrusion Number 01 Cause	8	Not applicable	more
V1415 — Door Intrusion Number 02	88	Not Applicable	more
V1416 — Door Intrusion Number 02 Cause	8	Not applicable	more
V1417 — Door Intrusion Number 03	88	Not Applicable	more
V1418 — Door Intrusion Number 03 Cause	8	Not applicable	more
V1419 — Door Intrusion 01 Component	88	Not Applicable	more
V1420 — Door Intrusion 01 Component Damaged 1	8	Not Applicable	more
V1421 — Door Intrusion 01 Component Damaged 2	8	Not Applicable	more
V1422 — Door Intrusion 02 Component	88	Not Applicable	more
V1423 — Door Intrusion 02 Component Damaged 1	8	Not Applicable	more
V1424 — Door Intrusion 02 Component Damaged 2	8	Not Applicable	more
V1425 — Door Intrusion 03 Component	88	Not Applicable	more
V1426 — Door Intrusion 03 Component Damaged 1	8	Not Applicable	more
V1427 — Door Intrusion 03 Component Damaged 2	8	Not Applicable	more

V1428 — Door Intrusion 04 Component	88	Not Applicable	more
V1429 — Door Intrusion 04 Component Damaged 1	8	Not Applicable	more
V1430 — Door Intrusion 04 Component Damaged 2	8	Not Applicable	more

**Case Vehicle
Airbag(s)**



[Click for Driver airbag figure](#)



[Click for Passenger airbag figure](#)

[Back to Top](#)

Variable Number and Name	Code Value	Code Description	Other Options
V1501 — Driver Airbag Equipped	1	Yes	more
V1502 — Driver Airbag Deployed	1	Yes	more
V1503 — Driver Airbag Condition	0	No Damage	more
V1504 — Passenger Airbag Equip	1	Yes	more
V1505 — Passenger Airbag Deployed	1	Yes	more
V1506 — Passenger Airbag Condition	0	No Damage	more
V1507 — Steering Wheel Airbag Tether	1	Yes	more
V1508 — Driver Airbag Marked By Contact	0	No	more
V1509 — Passenger Airbag Tether	1	Yes	more
V1510 — Passenger Airbag Marked By Contact	0	No	more

**Case Vehicle
Interior**

[Back to Top](#)

Variable Number and Name	Code Value	Code Description	Other Options
V1601 — Left Front Door Damaged	0	No	more
V1602 — Right Front Door Damaged	0	No	more
V1603 — Left Front Hardware Damaged	0	No	more
V1604 — Right Front Hardware Damaged	3	No, occupant contact	more
V1605 — Left Front Armrest Damaged	0	No	more

V1606 — Right Front Armrest Damaged	0	No	more
V1607 — Left Front Glass Damaged	0	No	more
V1608 — Right Front Glass Damaged	0	No	more
V1609 — Left Rear Door Area Damaged	0	No	more
V1610 — Right Rear Door Area Damaged	0	No	more
V1611 — Left Rear Hardware Damaged	3	No, occupant contact	more
V1612 — Right Rear Hardware Damaged	0	No	more
V1613 — Left Rear Armrest Damaged	0	No	more
V1614 — Right Rear Armrest Damaged	0	No	more
V1615 — Left Rear Glass Damaged	0	No	more
V1616 — Right Rear Glass Damaged	0	No	more
V1617 — Left Roof Side Rail Damaged	0	No	more
V1618 — Right Roof Side Rail Damaged	0	No	more
V1619 — Left B-pillar Damaged	3	No, occupant contact	more
V1620 — Right B-pillar Damaged	0	No	more
V1621 — Left C-pillar Damaged	0	No	more
V1622 — Right C-pillar Damaged	0	No	more
V1623 — Left D-pillar Damaged	0	No	more
V1624 — Right D-pillar Damaged	0	No	more
V1625 — Left Headlining Damaged	0	No	more
V1626 — Right Headlining Damaged	0	No	more
V1627 — Left Roof Structure Damaged	0	No	more
V1628 — Right Roof Structure Damaged	0	No	more
V1629 — Left T/Sun Roof Damaged	8	Not applicable	more
V1630 — Right T/Sun Roof Damaged	8	Not applicable	more
V1631 — Other Left Side Item Damaged	8	Not applicable	more
V1632 — Other Right Side Item Damaged	8	Not applicable	more
V1633 — Foot Controls Damaged	0	No	more

V1634 — Ignition Key Damaged	0	No	more
V1635 — Rear View Mirror Damaged	1	Yes	more
V1636 — Sunvisor/Fitting Damaged	0	No	more
V1637 — Windshield Molding Damaged	0	No	more
V1638 — Left A-pillar Damaged	0	No	more
V1639 — Right A-pillar Damaged	0	No	more
V1640 — Center Console Damaged	0	No	more
V1641 — Transmission Lever Damaged	0	No	more
V1642 — Horn/Spoke Shroud Damaged	0	No	more
V1643 — Upper Panel Damaged	0	No	more
V1644 — Mid Panel Damaged	3	No, occupant contact	more
V1645 — Lower Panel Damaged	3	No, occupant contact	more
V1646 — Ashtray Damaged	0	No	more
V1647 — Control Knob/Lever Damaged	0	No	more
V1648 — Glove Compartment Area Damaged	0	No	more
V1649 — Instruments Damaged	0	No	more
V1650 — Park Brake Release Damaged	0	No	more
V1651 — Park Brake Pedal Damaged	0	No	more
V1652 — A/C Or Upper Vent Damaged	0	No	more
V1653 — Heater Or A/C Duct Damaged	0	No	more
V1654 — Radio Damaged	0	No	more
V1655 — Other Item Damaged	8	Not applicable	more
V1656 — Rear Window Damaged	0	No	more
V1657 — Rear Window Header Damaged	0	No	more
V1658 — Vertical Console Damaged	0	No	more
V1659 — Roof Console Damaged	8	Not applicable	more

Case Vehicle Seats

[Back to Top](#)

Variable Number and Name	Code Value	Code Description	Other Options

V1701 — Driver Front Seat Type	05	Bucket	more
V1702 — Passenger Front Seat Type	05	Bucket	more
V1703 — Driver Seat Mount Type	1	Standard	more
V1704 — Passenger Seat Mount Type	1	Standard	more
V1705 — Driver Swivel Mechanism Equipped	0	No	more
V1706 — Passenger Swivel Mechanism Equipped	0	No	more
V1707 — Driver Seat Original Equipment	1	Yes	more
V1708 — Passenger Seat Original Equipment	1	Yes	more
V1709 — Driver Seat/Rear Occupant Contact	1	Yes	more
V1710 — Passenger Seat/Rear Occupant Contact	1	Yes	more
V1711 — Driver Seat Damage	1	Backrest only damaged	more
V1712 — Passenger Seat Damage	0	None	more
V1713 — Center Front Armrest Damaged	0	No	more
V1714 — Driver Seat Rotation	0	None apparent	more
V1715 — Passenger Seat Rotation	0	None apparent	more
V1716 — Driver Seat-back Type	3	Reclining	more
V1717 — Passenger Seat-back Type	3	Reclining	more
V1718 — Driver Seat-back Lock Type	1	Manual	more
V1719 — Passenger Seat-back Lock Type	1	Manual	more
V1720 — Driver Seat-back Lock Held	1	Yes	more
V1721 — Passenger Seat-back Lock Held	1	Yes	more
V1722 — Driver Recliner Mechanism Held	1	Yes	more
V1723 — Passenger Recliner Mechanism Held	1	Yes	more
V1724 — Driver Head Restraint Type	1	Adjustable	more
V1725 — Passenger Head Restraint Type	1	Adjustable	more

V1726 — Driver Head Rest Removed	0	No	more
V1727 — Passenger Head Rest Removed	0	No	more
V1728 — Driver Head Rest Adjustment	1	Up	more
V1729 — Passenger Head Rest Adjustment	2	Down	more
V1730 — Driver Head Rest Damage	0	None	more
V1731 — Passenger Head Rest Damage	0	None	more
V1732 — Driver Seat Adjustment Type	2	Power	more
V1733 — Passenger Seat Adjustment Type	1	Manual	more
V1734 — Driver Seat Adjustment Provided	1	2-way	more
V1735 — Passenger Seat Adjustment Provided	1	2-way	more
V1736 — Driver Seat Adjuster Damage	0	None	more
V1737 — Passenger Seat Adjuster Damage	0	None	more
V1738 — Driver Seat Adjuster Separation	8	Not applicable	more
V1739 — Passenger Seat Adjuster Separation	8	Not applicable	more
V1740 — Driver Seat Pre-crash Position	3	Rearward	more
V1741 — Passenger Seat Pre-crash Position	2	Middle	more
V1742 — Left Rear Seat Type	1	Non-folding	more
V1743 — Right Rear Seat Type	6	Luggage area access panel	more
V1744 — Left Rear Seat Damaged	0	None	more
V1745 — Right Rear Seat Damaged	0	None	more
V1746 — Center Rear Armrest Damaged	8	Not applicable (No Center Armrest)	more
V1747 — Left Rear Seat-back Left Lock Equipped	8	Not applicable	more
V1748 — Right Rear Seat-back Left Lock Equipped	8	Not applicable	more
V1749 — Left Rear Seat-back Left Lock Held	8	Not applicable	more

V1750 — Right Rear Seat-back Left Lock Held	8	Not applicable	more
V1751 — Left Rear Seat-back Right Lock Equipped	8	Not applicable	more
V1752 — Right Rear Seat-back Right Lock Equipped	1	Yes	more
V1753 — Left Rear Seat-back Right Lock Held	8	Not applicable	more
V1754 — Right Rear Seat-back Right Lock Held	1	Yes	more
V1755 — Left 3rd Seat Equipped	0	No	more
V1756 — Right 3rd Seat Equipped	0	No	more
V1757 — Left 3rd Seat Backrest Damaged	8	Not applicable	more
V1758 — Right 3rd Seat Backrest Damaged	8	Not applicable	more
V1759 — Left 3rd Seat Cushion Damaged	8	Not applicable	more
V1760 — Right 3rd Seat Cushion Damaged	8	Not applicable	more
V1761 — Rear Head Restraints	1	Equipped	more

Driver Airbag

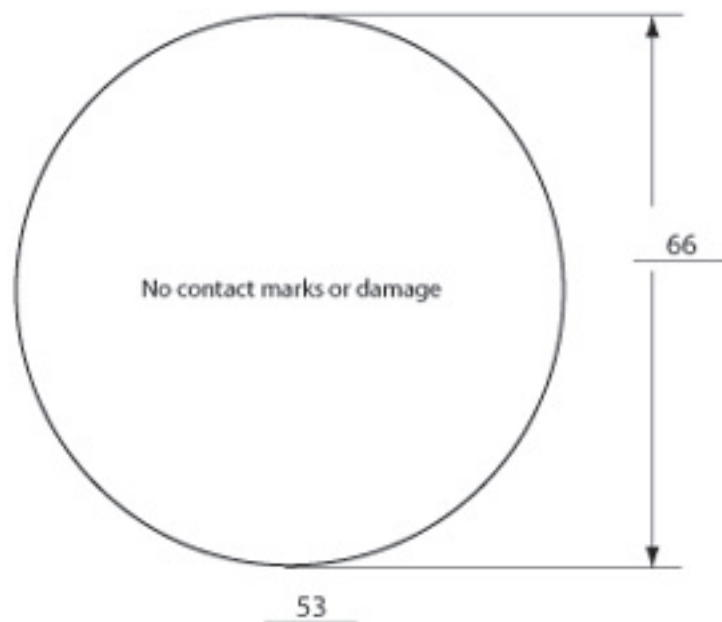

Driver Airbag Doors

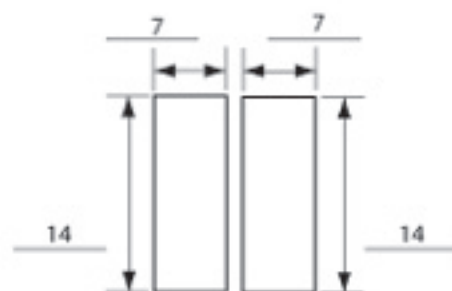

I-Pattern

Vents: Y N
if yes, how many: 2
Vents @ 11 and 1 o'clock

Tethers: Y N
if yes, how many: _____

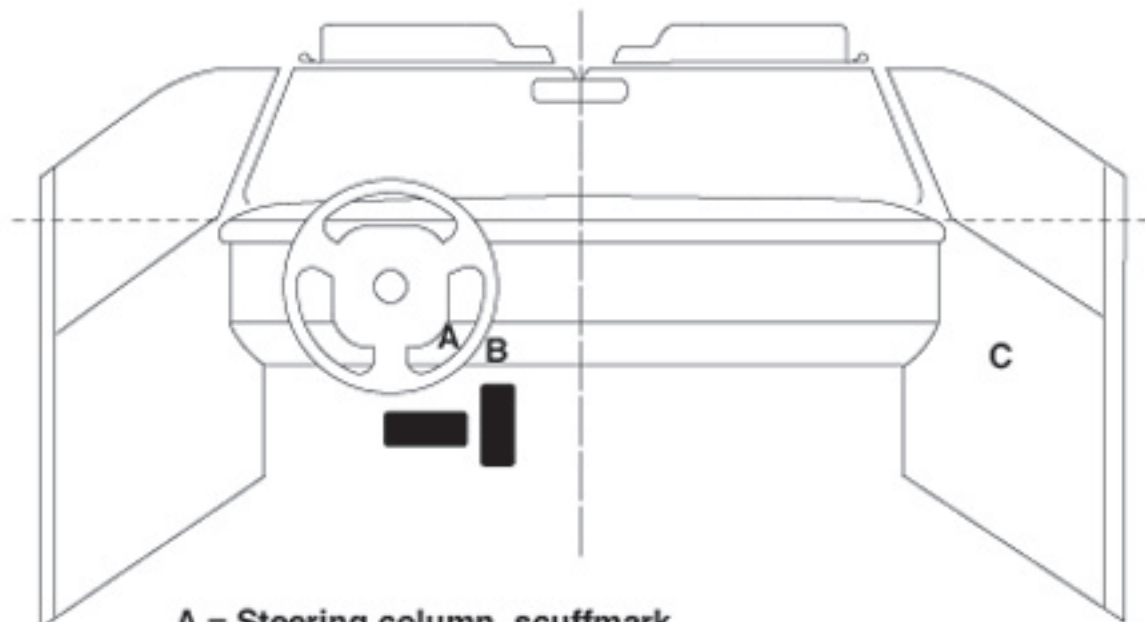
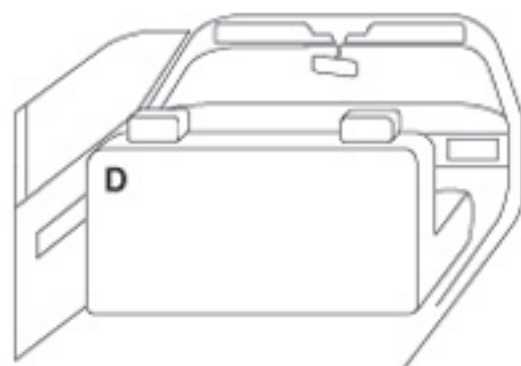
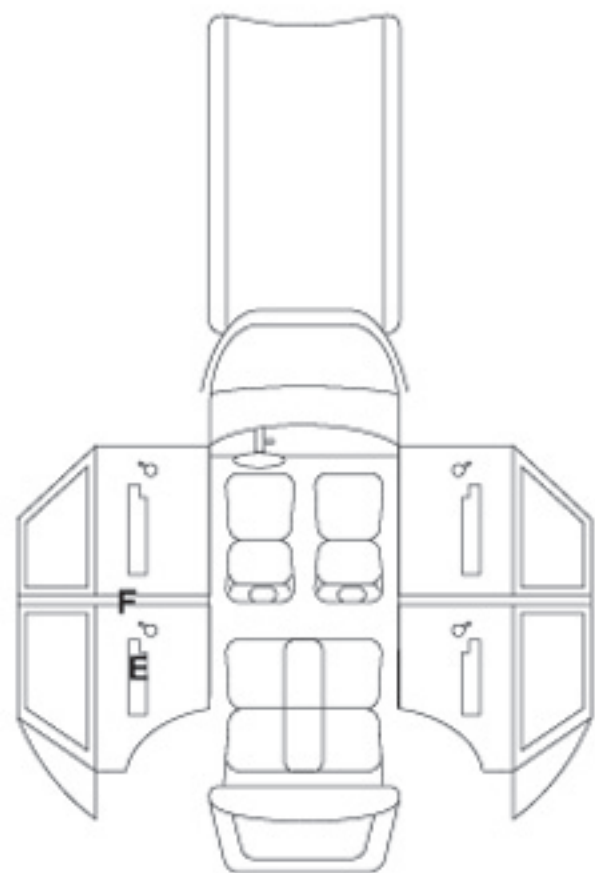

- A = Steering column, scuffmark**
- B = Knee bolster, scuffmark**
- C = Right-front passenger door, scuffmark**
- D = Back of driver seatback, scuffmark on fabric**
- E = Left-rear passenger door, scuffmark**
- F = Lower B-pillar, scuffmark**

1 = Definitely 2 = Probably 3 = Possible

NO INTRUSIONS

INTRUSION IT-1

Location of Intrusion	Intruded Component	(All Measurements Are in Centimeters)			Dominant Crush Direction
		Comparison Value	– Intruded Value	= Intrusion	
11					
11					
11					
11					
11					
11					
11					
11					
12					
12					
13			–	=	
13			–	=	
13			–	=	

OCCUPANT CONTACT WORKSHEET

Contact	Interior Component Contacted	Occupant No. if Known	Body Region if Known	Supporting Physical Evidence	Confidence Level of Contact Point
A	Steering column	1	Knee	Scuffmark	1
B	Knee bolster	1	Knee	Scuffmark	1
C	Right-front passenger door	2	Unknown	Scuffmark	2
D	Back of driver seatback	3	Unknown	Scuffmark on fabric	2
E	Left-rear passenger door	3	Unknown	Scuffmark	2
F	Lower B-pillar	3	Unknown	Scuffmark	2
G					

No damage to windshield

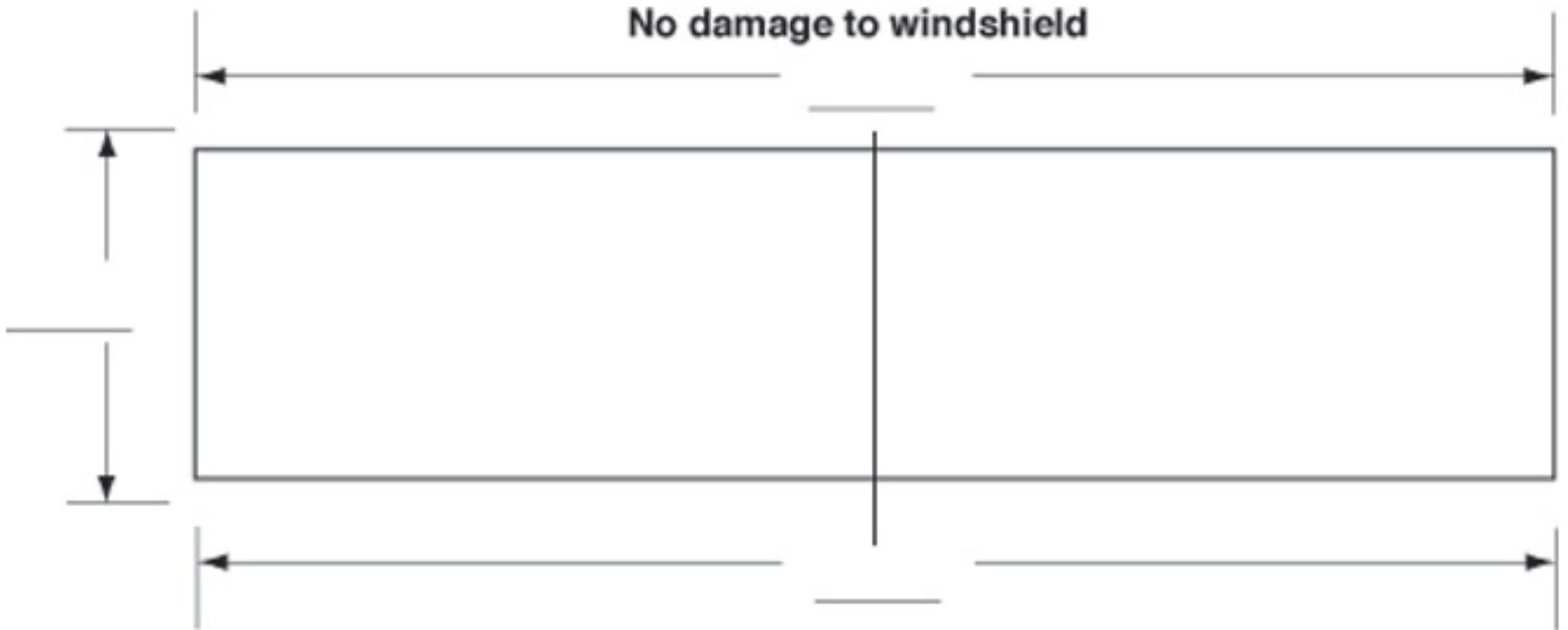

WINDSHIELD MARK ON CASE VEHICLE:



LAMINATED GF

DOT 15 AS1 M15

TRANS. 70% MIN.

PILKINGTON C . .

. . 3

MEASUREMENTS IN CENTIMETERS

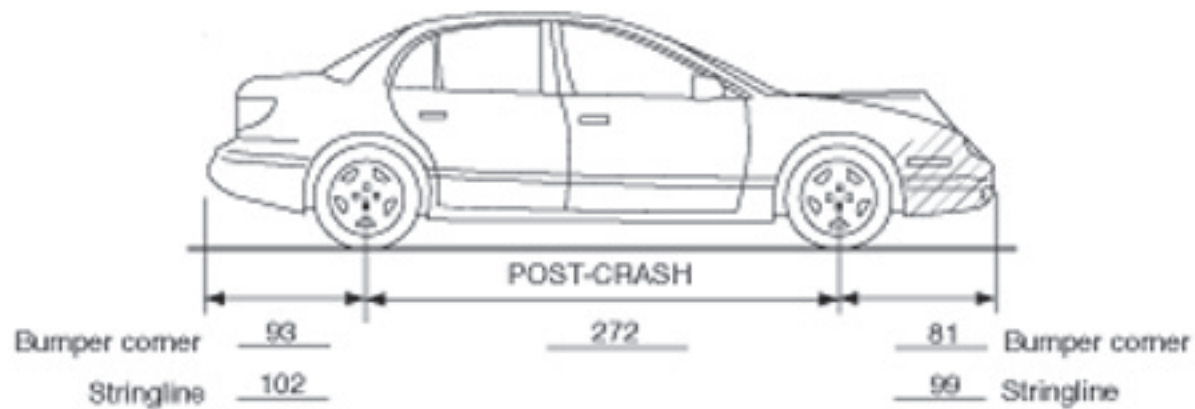
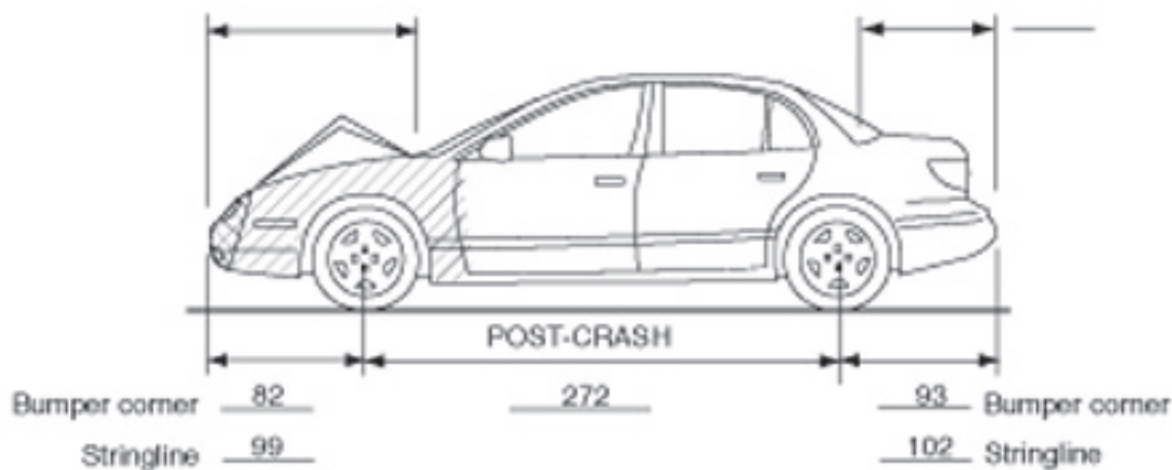
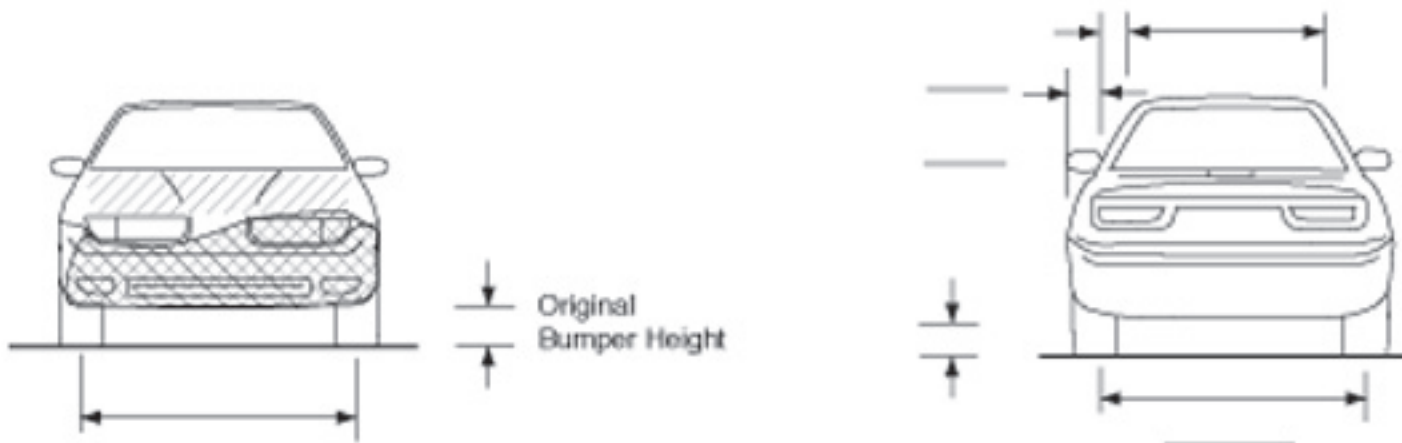

MEASUREMENTS IN CENTIMETERS
VEHICLE NOT INSPECTED

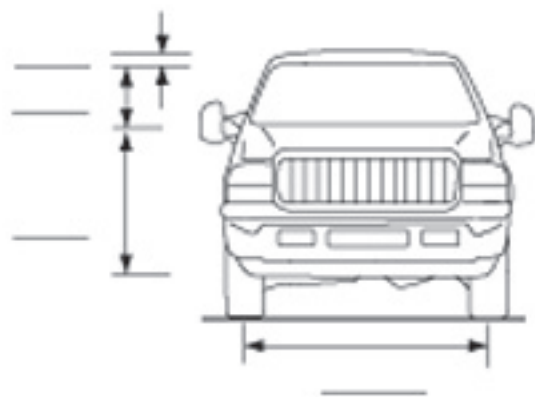

Original
Bumper Height

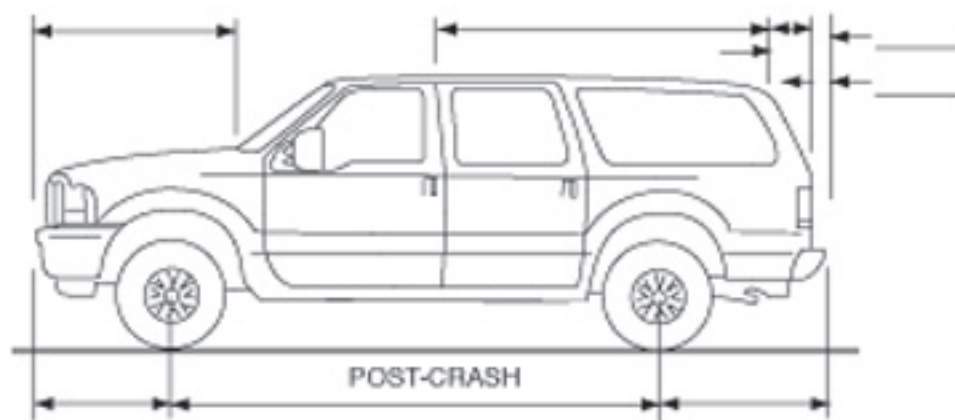
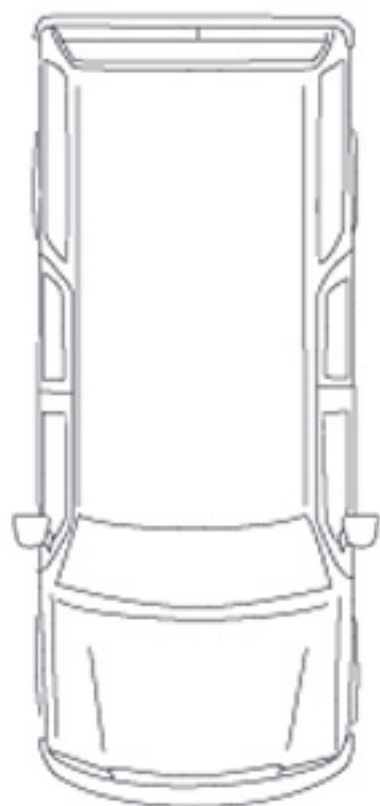
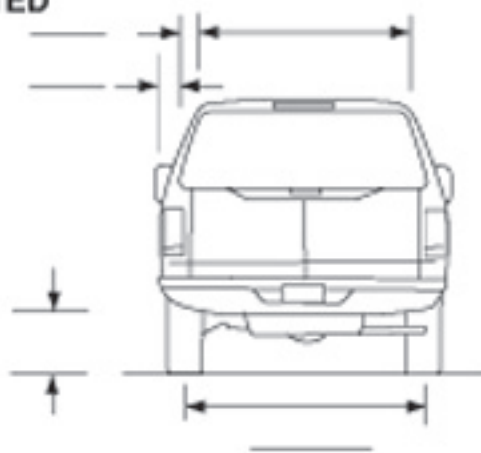

Bumper corner
Stringline

Bumper corner
Stringline

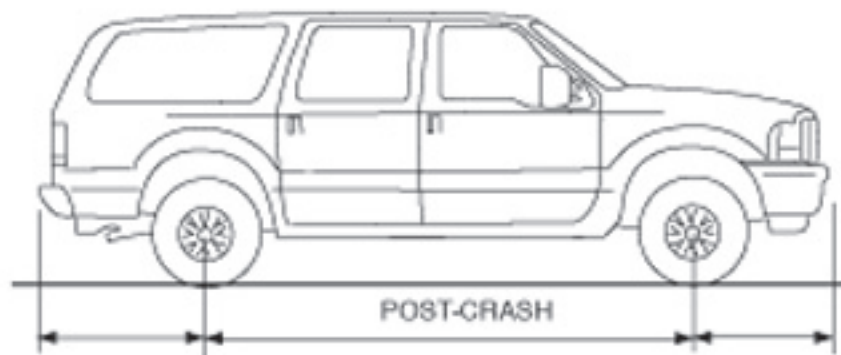

Bumper corner
Stringline

Bumper corner
Stringline

Passenger Airbag

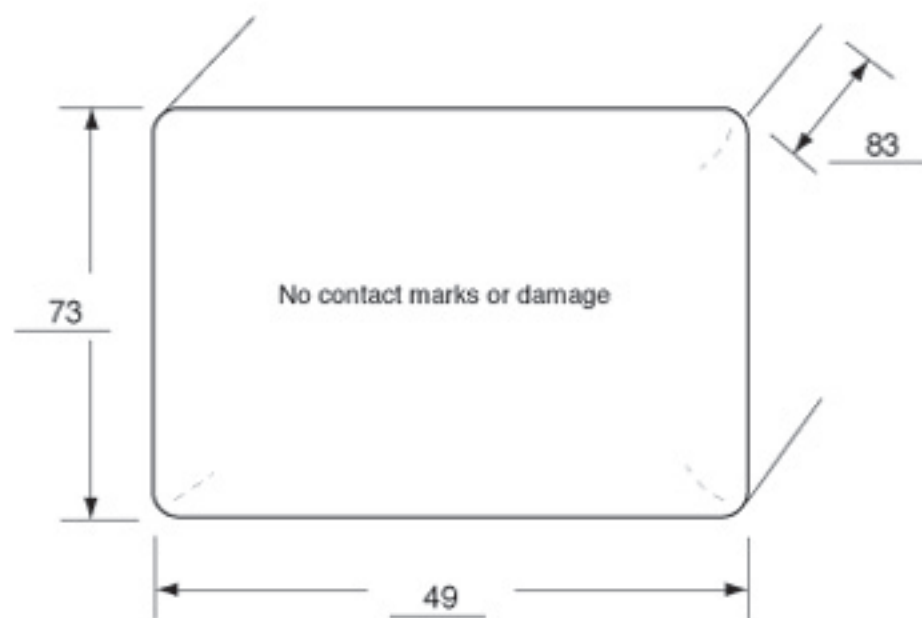

Passenger Airbag Door

Single Door

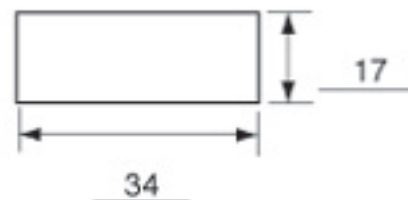

Vents: Y N
if yes, how many: _____

Tethers: Y N
if yes, how many: 2

A close-up photograph of a grey fabric strap, likely a seatbelt or a similar safety device. The strap is made of a woven material and is attached to a metal buckle. A white label is attached to the right side of the strap, featuring a blue arrow pointing upwards and the letters "RR" written in black. The background is dark and out of focus.

↑
RR







↑
L R



16835

↑
R F



↑
R F



































10000
KEY
TUN





1001001
Pay
10/10/10









Yellow cloth covering the left side of the steering wheel.

D

0 10 20 30 40 50 60
MPH

ON OFF

PWR W/L

AM FM

CO

1 PREV

2 NEXT

3 REV

MEMO

MEMO









100000
KEY
TUN

WARNING: DO NOT REMOVE OR COVER AIR BAGS. AIR BAGS ARE DESIGNED TO PROTECT YOU IN THE EVENT OF A CRASH. REMOVING OR COVERING AIR BAGS CAN INCREASE YOUR RISK OF INJURY OR DEATH. ALWAYS WEAR YOUR SEATBELT. ALWAYS USE PROPER TIRE INFLATION. ALWAYS USE PROPER LOAD DISTRIBUTION. ALWAYS USE PROPER DRIVING TECHNIQUE. ALWAYS USE PROPER MAINTENANCE. ALWAYS USE PROPER INSPECTION. ALWAYS USE PROPER REPAIRS. ALWAYS USE PROPER REPLACEMENT PARTS. ALWAYS USE PROPER TOOLS. ALWAYS USE PROPER PROCEDURES. ALWAYS USE PROPER SAFETY. ALWAYS USE PROPER CARE. ALWAYS USE PROPER ATTENTION. ALWAYS USE PROPER CONCENTRATION. ALWAYS USE PROPER ALERTNESS. ALWAYS USE PROPER AWARENESS. ALWAYS USE PROPER RESPONSIBILITY. ALWAYS USE PROPER ACCOUNTABILITY. ALWAYS USE PROPER ETHICS. ALWAYS USE PROPER INTEGRITY. ALWAYS USE PROPER HONESTY. ALWAYS USE PROPER FAITHFULNESS. ALWAYS USE PROPER LояALTY. ALWAYS USE PROPER RESPECT. ALWAYS USE PROPER COURTESY. ALWAYS USE PROPER POLITENESS. ALWAYS USE PROPER GRACIOUSNESS. ALWAYS USE PROPER KINDNESS. ALWAYS USE PROPER COMPASSION. ALWAYS USE PROPER EMPATHY. ALWAYS USE PROPER UNDERSTANDING. ALWAYS USE PROPER PATIENCE. ALWAYS USE PROPER TOLERANCE. ALWAYS USE PROPER FORGIVENESS. ALWAYS USE PROPER MERCY. ALWAYS USE PROPER GENTLENESS. ALWAYS USE PROPER MEANINGFULNESS. ALWAYS USE PROPER PURPOSEFULNESS. ALWAYS USE PROPER PRODUCTIVITY. ALWAYS USE PROPER EFFICIENCY. ALWAYS USE PROPER EFFECTIVENESS. ALWAYS USE PROPER SUCCESSFULNESS. ALWAYS USE PROPER HAPPINESS. ALWAYS USE PROPER PEACE. ALWAYS USE PROPER JOY. ALWAYS USE PROPER LOVE. ALWAYS USE PROPER HOPE. ALWAYS USE PROPER FAITH. ALWAYS USE PROPER CHARITY. ALWAYS USE PROPER WISDOM. ALWAYS USE PROPER KNOWLEDGE. ALWAYS USE PROPER SKILL. ALWAYS USE PROPER ABILITY. ALWAYS USE PROPER CAPABILITY. ALWAYS USE PROPER POTENTIAL. ALWAYS USE PROPER OPPORTUNITY. ALWAYS USE PROPER CHALLENGE. ALWAYS USE PROPER GROWTH. ALWAYS USE PROPER DEVELOPMENT. ALWAYS USE PROPER IMPROVEMENT. ALWAYS USE PROPER PROGRESS. ALWAYS USE PROPER ACHIEVEMENT. ALWAYS USE PROPER ACCOMPLISHMENT. ALWAYS USE PROPER FULFILLMENT. ALWAYS USE PROPER SATISFACTION. ALWAYS USE PROPER CONTENTMENT. ALWAYS USE PROPER PEACE OF MIND. ALWAYS USE PROPER CONFIDENCE. ALWAYS USE PROPER SELF-RESPECT. ALWAYS USE PROPER SELF-ESTEEM. ALWAYS USE PROPER SELF-LOVE. ALWAYS USE PROPER SELF-CARE. ALWAYS USE PROPER SELF-PROTECTION. ALWAYS USE PROPER SELF-DEFENSE. ALWAYS USE PROPER SELF-CONTROL. ALWAYS USE PROPER SELF-DISCIPLINE. ALWAYS USE PROPER SELF-MASTERY. ALWAYS USE PROPER SELF-RELIANCE. ALWAYS USE PROPER SELF-SUFFICIENCY. ALWAYS USE PROPER SELF-DEPENDENCY. ALWAYS USE PROPER SELF-RELIABILITY. ALWAYS USE PROPER SELF-TRUST. ALWAYS USE PROPER SELF-RESPECT. ALWAYS USE PROPER SELF-ESTEEM. ALWAYS USE PROPER SELF-LOVE. ALWAYS USE PROPER SELF-CARE. ALWAYS USE PROPER SELF-PROTECTION. ALWAYS USE PROPER SELF-DEFENSE. ALWAYS USE PROPER SELF-CONTROL. ALWAYS USE PROPER SELF-DISCIPLINE. ALWAYS USE PROPER SELF-MASTERY. ALWAYS USE PROPER SELF-RELIANCE. ALWAYS USE PROPER SELF-SUFFICIENCY. ALWAYS USE PROPER SELF-DEPENDENCY. ALWAYS USE PROPER SELF-RELIABILITY. ALWAYS USE PROPER SELF-TRUST. ALWAYS USE PROPER SELF-RESPECT. ALWAYS USE PROPER SELF-ESTEEM. ALWAYS USE PROPER SELF-LOVE. ALWAYS USE PROPER SELF-CARE. ALWAYS USE PROPER SELF-PROTECTION. ALWAYS USE PROPER SELF-DEFENSE. ALWAYS USE PROPER SELF-CONTROL. ALWAYS USE PROPER SELF-DISCIPLINE. ALWAYS USE PROPER SELF-MASTERY. ALWAYS USE PROPER SELF-RELIANCE. ALWAYS USE PROPER SELF-SUFFICIENCY. ALWAYS USE PROPER SELF-DEPENDENCY. ALWAYS USE PROPER SELF-RELIABILITY. ALWAYS USE PROPER SELF-TRUST.

*1992
15000000*







176169
EVTS
10-08 PT



176169

3
PT
8



GRAND AM

PORTAS





176169

V6



10/8
ENT
176169

XK4 P
100183

ENT
176
9-30-03
0183





176/67
176169

X14 P
100100

176/67



100193
XK42





PONTIAC





196
ENT
178149
2008 P
100183

PONTIAC



194
ENT
174169

XV4 P
100183

10/18/03
0-2-03
C/S

PONTIAC









176167





194
ENT
174169

XV4 P
100183

10/18/03
0-2-03
C/S

PONTIAC









SELF STORAGE







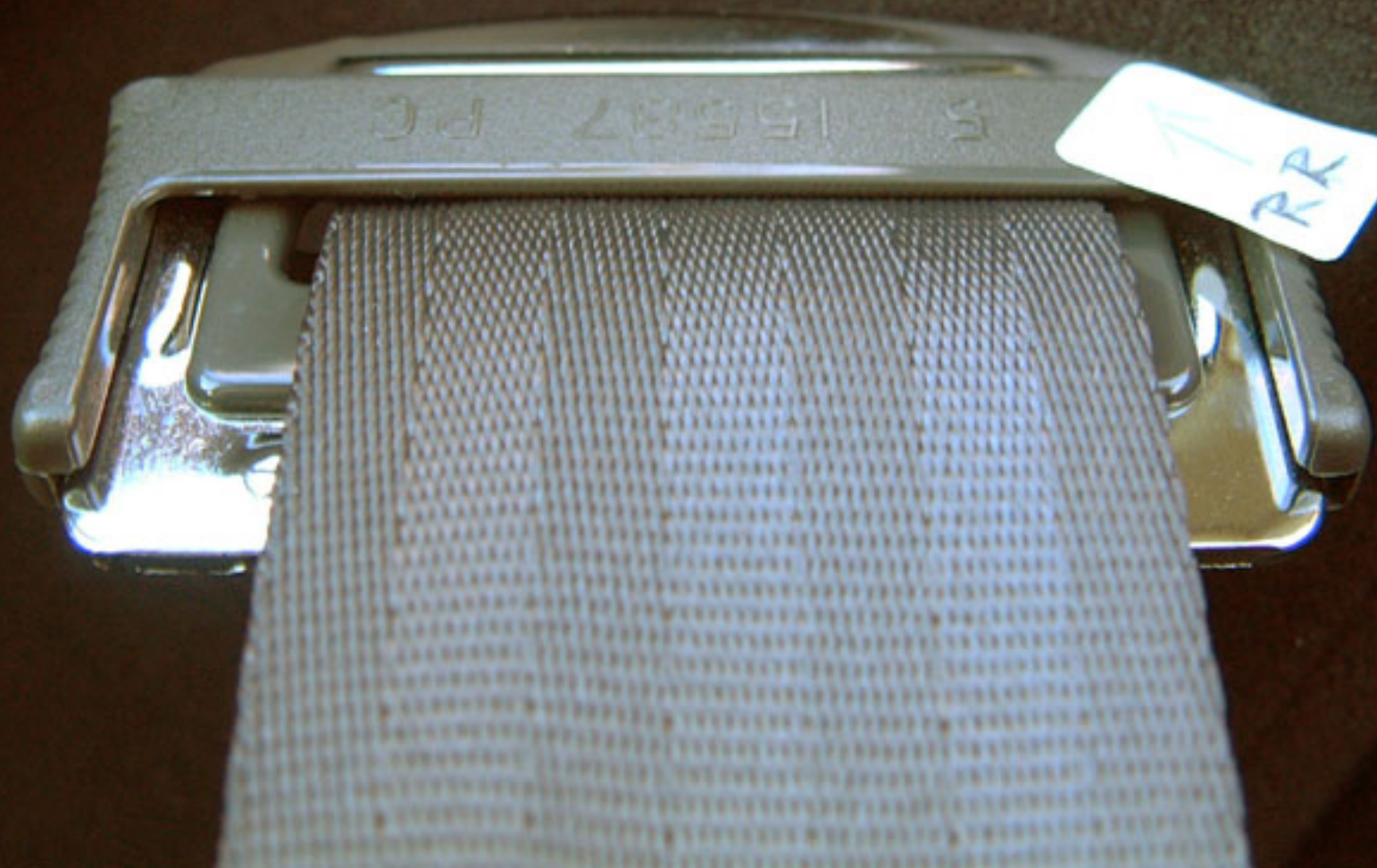

S 15587 PC

↑
RR