

REPORT NUMBER 118-GTL-08-001

**SAFETY COMPLIANCE TESTING FOR
FMVSS NO. 118
POWER-OPERATED WINDOW, PARTITION
AND ROOF PANEL SYSTEMS**

**DAIMLERCHRYSLER AG
2008 SMART CAR FORTWO, PASSENGER CAR
NHTSA NO. C80501**

**GENERAL TESTING LABORATORIES, INC.
1623 LEEDSTOWN ROAD
COLONIAL BEACH, VIRGINIA 22443**



JUNE 6, 2008

FINAL REPORT

PREPARED FOR

**U. S. DEPARTMENT OF TRANSPORTATION
NATIONAL HIGHWAY TRAFFIC SAFETY ADMINISTRATION
ENFORCEMENT
OFFICE OF VEHICLE SAFETY COMPLIANCE
1200 NEW JERSEY AVE., SE
WASHINGTON, D.C. 20590**

This publication is distributed by the U.S. Department of Transportation, National Highway Traffic Safety Administration, in the interest of information exchange. The opinions, findings and conclusions expressed in this publication are those of the author(s) and not necessarily those of the Department of Transportation or the National Highway Traffic Safety Administration. The United States Government assumes no liability for its contents or use thereof. If trade or manufacturers' names or products are mentioned, it is only because they are considered essential to the object of the publication and should not be construed as an endorsement. The United States Government does not endorse products or manufacturers.

Prepared By: Debra Merrick
Approved By: Garth Pearson
Approval Date: 6/6/08

FINAL REPORT ACCEPTANCE BY OVSC:

Accepted By: [Signature]
Acceptance Date: 6/6/08

1. Report No. 118-GTL-08-001	2. Government Accession No. N/A	3. Recipient's Catalog No. N/A
4. Title and Subtitle Final Report of FMVSS 118 Compliance Testing of a 2008 SMART CAR FORTWO PASSENGER CAR NHTSA No. C80501		5. Report Date June 6, 2008
		6. Performing Organ. Code GTL
7. Author(s) Grant Farrand, Project Engineer Debbie Messick, Project Manager		8. Performing Organ. Rep# GTL-DOT-08-118-001
9. Performing Organization Name and Address General Testing Laboratories, Inc. 1623 Leedstown Road Colonial Beach, Va 22443		10. Work Unit No. (TRAIS) N/A
		11. Contract or Grant No. DTNH22-06-C-00032
12. Sponsoring Agency Name and Address U.S. Department of Transportation National Highway Traffic Safety Admin. Enforcement Office of Vehicle Safety Compliance (NVS-220) 1200 New Jersey Ave., S.E., Washington, DC 20590		13. Type of Report and Period Covered Final Test Report June 3, 2008
		14. Sponsoring Agency Code NVS-221
15. Supplementary Notes		
16. Abstract Compliance tests were conducted on the subject 2008 Smart Car Fortwo 2-door passenger car in accordance with the specifications of the Office of Vehicle Safety Compliance Test Procedure No. TP-118-06 for the determination of FMVSS 118 compliance. Test failures identified were as follows: None		
17. Key Words Compliance Testing Safety Engineering FMVSS 118		18. Distribution Statement Copies of this report are available from NHTSA Technical Information Services (TIS) Room W45-212 (NPO-411) 1200 New Jersey Ave., S.E. Washington, DC 20590 Telephone No. (202) 366-4947
19. Security Classif. (of this report) UNCLASSIFIED	21. No. of Pages 24	22. Price
20. Security Classif. (of this page) UNCLASSIFIED		

TABLE OF CONTENTS

SECTION	PAGE
1. Purpose of Compliance Test	1
2. Test Procedure and Summary of Results	2
3. Test Data	3
4. Test Equipment List	8
5. Photographs	9
5.1 $\frac{3}{4}$ Frontal View from Right Side of Vehicle	
5.2 $\frac{3}{4}$ Rear View from Left Side of Vehicle	
5.3 Close-up View of Vehicle Certification Label	
5.4 Close-up View of Tire Information Label	
5.5 Close-up View of Vehicle Ignition Switch	
5.6 Close-up View of Left Front Power Window Switch	
5.7 Close-up View of Right Front Power Window Switch	
5.8 Close-up View of Power Window Master Switch	
6. Owner's Manual Information	

SECTION 1

PURPOSE OF COMPLIANCE TEST

1.0 PURPOSE OF TEST

A model year 2008 Smart Car Fortwo passenger car was subjected to Federal Motor Vehicle Safety Standard (FMVSS) No. 118 testing to determine if the vehicle was in compliance with the requirements of the standard. FMVSS 118 specifies requirements for power-operated window, partition, and roof panel systems to minimize the likelihood of death or injury from their accidental operation.

1.1 The test vehicle was a 2008 Smart Car Fortwo Passenger Car. The vehicle was identified as follows:

A. Vehicle Identification Number: WMEEJ31X68K100508

B. NHTSA No.: C80501

C. Manufacturer: DAIMLERCHRYSLER AG

D. Manufacture Date: 12/07

E. Color: Deep Black/Tridion Silver Metallic

1.2 TEST DATE

The test vehicle was subjected to FMVSS No. 118 testing on June 3, 2008.

SECTION 2

TEST PROCEDURE AND SUMMARY OF RESULTS

2.0 TEST PROCEDURE

All tests were conducted in accordance with NHTSA, Office of Vehicle Safety Compliance (OVSC) Laboratory Procedure TP-118-06 dated 12 April 2006 and General Testing Laboratories, Inc. (GTL) Test Procedure, TP-118-03A, "Power Operated Window, Partition and Roof Panel Systems".

FMVSS 118 Compliance Testing was performed in the following sequence:

- A. Test Vehicle Identification/Documentation
- B. Power Window, partition and roof panel identification/documentation
- C. Interior, exterior and remote control switch identification/documentation
- D. Pre-test operation of all power windows, partitions and roof panels
- E. Photograph vehicle and interior, exterior and remote control devices
- F. Perform Interior Locking System Off Test
- G. Perform Interior Locking System with Key Removed Test
- H. Perform Exterior Locking System Test
- I. Perform Remote Actuation Device Test
- J. Perform Occupant Compartment Actuation Device Test(Sphere Test/Pull up or Pull Out Test)
- K. Perform Automatic Reversal System Test

Above tests H-K were not required on this vehicle due to no exterior or remote actuation devices.

2.1 SUMMARY OF RESULTS

The power window operational test resulted in no anomalies being noted. Test data indicate the FMVSS 118 requirements appear to have been satisfied. All test data resulting from the tests were recorded on test data sheets in Section 3.

SECTION 3

TEST DATA

3.0 TEST RESULTS

The following data sheets document the results of FMVSS 118 testing on the 2008 Smart Car.

FMVSS 118
COMPLIANCE DATA SUMMARY SHEET

VEHICLE MAKE/MODEL/BODY STYLE: 2008 SMART CAR FORTWO

VEHICLE NHTSA NO: C80501 VIN: WMEEJ31X68K100508

VEHICLE TYPE: PASSENGER CAR DATE OF MANUFACTURE: 12/07

LABORATORY: GENERAL TESTING LABORATORIES TEST DATE: 06/03/08

REQUIREMENT	PASS	FAIL	N/A
S4 Interior Locking system in Off Position(s)	X		
S4 Interior Locking System with Key Removed	X		
S4 Exterior Locking System			X
S4 Remote Actuation Device			X
S6 Occupant Compartment Actuation Devices (Sphere Test/Pull Up or Pull Out Test)			X
S5 Automatic Reversal System			X

REMARKS:

RECORDED BY: D. Messick

DATE: 06/03/08

APPROVED BY: R. Farrand

WPRP PRE-OPERATIONAL CHECK

VEHICLE MAKE/MODEL/BODY STYLE: 2008 SMART CAR FORTWOVEHICLE NHTSA NO: C80501 VIN: WMEEJ31X68K100508VEHICLE TYPE: PASSENGER CAR DATE OF MANUFACTURE: 12/07LABORATORY: GENERAL TESTING LABORATORIES TEST DATE: 06/03/08

Identify power-operated WPRP and WPRP actuation devices

	LEFT FRONT	LEFT REAR	RIGHT FRONT	RIGHT REAR	TAIL GATE	LEFT VENT	RIGHT VENT	ROOF PANEL
Power WPRP Installed	X		X					
Individual Interior Actuation Devices	X		X					
Master Control Panel Actuation Devices	X							
WPRP Operated by Exterior Locking System								
WPRP Operated by Remote Control								
WPRP with Auto-Reverse Capability								
WPRP with Express-Up Capability								

Master Control Panel Location: DRIVER'S DOOR PANEL

Exterior Locking System Location: _____

Remote Control Type: () Line of Sight () Non-line of Sight

WPRP Actuation Device Design (Toggle, Rocker, Push/Pull (Lever) or describe other):

Master Control Panel Pull for up/Push for downIndividual Window Pull for up/Push for down

Roof Panel _____

Vents _____

Interior Locking System Key Positions (clockwise): REMOVE KEY, IGNITION "ON" AND ACCESSORY, START

All WPRP open/close cycles are satisfactory with key in "ON" position:

(X) YES () NO

All WPRP open/close cycles are satisfactory with key in "ACCESSORY" position:

(X) YES () Not Applicable –No power to WPRP's

REMARKS:RECORDED BY: D. MessickDATE: 06/03/08APPROVED BY: R. Farrand

DATA SHEET 1
INTERIOR LOCKING SYSTEM TEST

VEHICLE MAKE/MODEL/BODY STYLE: 2008 SMART CAR FORTWO

VEHICLE NHTSA NO: C80501 VIN: WMEEJ31X68K100508

VEHICLE TYPE: PASSENGER CAR DATE OF MANUFACTURE: 12/07

LABORATORY: GENERAL TESTING LABORATORIES TEST DATE: 06/03/08

Key lock position at start of test execution: (X) ON (X) ACCESSORY, Then to:
Key lock off position during test execution: (X) LOCK (X) OFF () ACCESSORY

ACTUATION DEVICES	DOORS CLOSED		LEFT DOOR OPEN		RIGHT DOOR OPEN		PASS/ FAIL
	INOP.	OPER.	INOP.	OPER.	INOP.	OPER.	
MASTER CONTROL PANEL ACTUATION DEVICES							
Left Front (LF)	X						X
Right Front (RF)	X						X
Left Rear (LR)							
Right Rear (RR)							
Tail Gate (TG)							
Vents							
Roof Panel (RP)							
INDIVIDUAL ACTUATION DEVICES							
Left Front (LF)	X						P
Right Front (RF)	X						P
Left Rear (LR)							
Right Rear (RR)							
Tail Gate (TG)							
Vents							
Roof Panel (RP)							

REMARKS:

RECORDED BY: D. Messick

DATE: 06/03/08

APPROVED BY: R. Farrand

DATA SHEET 2
INTERIOR LOCKING SYSTEM WITH KEY REMOVED TEST

VEHICLE MAKE/MODEL/BODY STYLE: 2008 SMART CAR FORTWO

VEHICLE NHTSA NO: C80501 VIN: WMEEJ31X68K100508

VEHICLE TYPE: PASSENGER CAR DATE OF MANUFACTURE: 12/07

LABORATORY: GENERAL TESTING LABORATORIES TEST DATE: 06/03/08

Key lock position at start of test execution: (X) ON (X) ACCESSORY, Then to:
Key lock off position during test execution: (X) LOCK (X) OFF () ACCESSORY

ACTUATION DEVICES	DOORS CLOSED		LEFT DOOR OPEN		RIGHT DOOR OPEN		PASS/ FAIL
	INOP.	OPER.	INOP.	OPER.	INOP.	OPER.	
MASTER CONTROL PANEL ACTUATION DEVICES							
Left Front (LF)	X						P
Right Front (RF)	X						P
Left Rear (LR)							
Right Rear (RR)							
Tail Gate (TG)							
Vents							
Roof Panel (RP)							
INDIVIDUAL ACTUATION DEVICES							
Left Front (LF)	X						P
Right Front (RF)	X						P
Left Rear (LR)							
Right Rear (RR)							
Tail Gate (TG)							
Vents							
Roof Panel (RP)							

REMARKS:

RECORDED BY: D. Messick

DATE: 06/03/08

APPROVED BY: R. Farrand

SECTION 4
TEST EQUIPMENT LIST

VEHICLE MAKE/MODEL/BODY STYLE: 2008 SMART CAR FORTWO

VEHICLE NHTSA NO: C80501 VIN: WMEEJ31X68K100508

VEHICLE TYPE: PASSENGER CAR DATE OF MANUFACTURE: 12/07

LABORATORY: GENERAL TESTING LABORATORIES TEST DATE: 06/03/08

ITEM	MFR	MODEL	S/N	CAL. PERIOD	DATE OF LAST CALIB.	REMARKS
SLR DIGITAL CAMERA	NIKON	D50	N/A	N/A	N/A	

REMARKS:

RECORDED BY: G. FARRAND

DATE: 03/10/08

APPROVED BY: D. MESSICK

SECTION 5
PHOTOGRAPHS



2008 SMART CAR FORTWO
NHTSA NO. C80501
FMVSS NO. 118

FIGURE 5.1
¾ FRONTAL VIEW FROM RIGHT SIDE OF VEHICLE



2008 SMART CAR FORTWO
NHTSA NO. C80501
FMVSS NO. 118

FIGURE 5.2
¾ REAR VIEW FROM LEFT SIDE OF VEHICLE

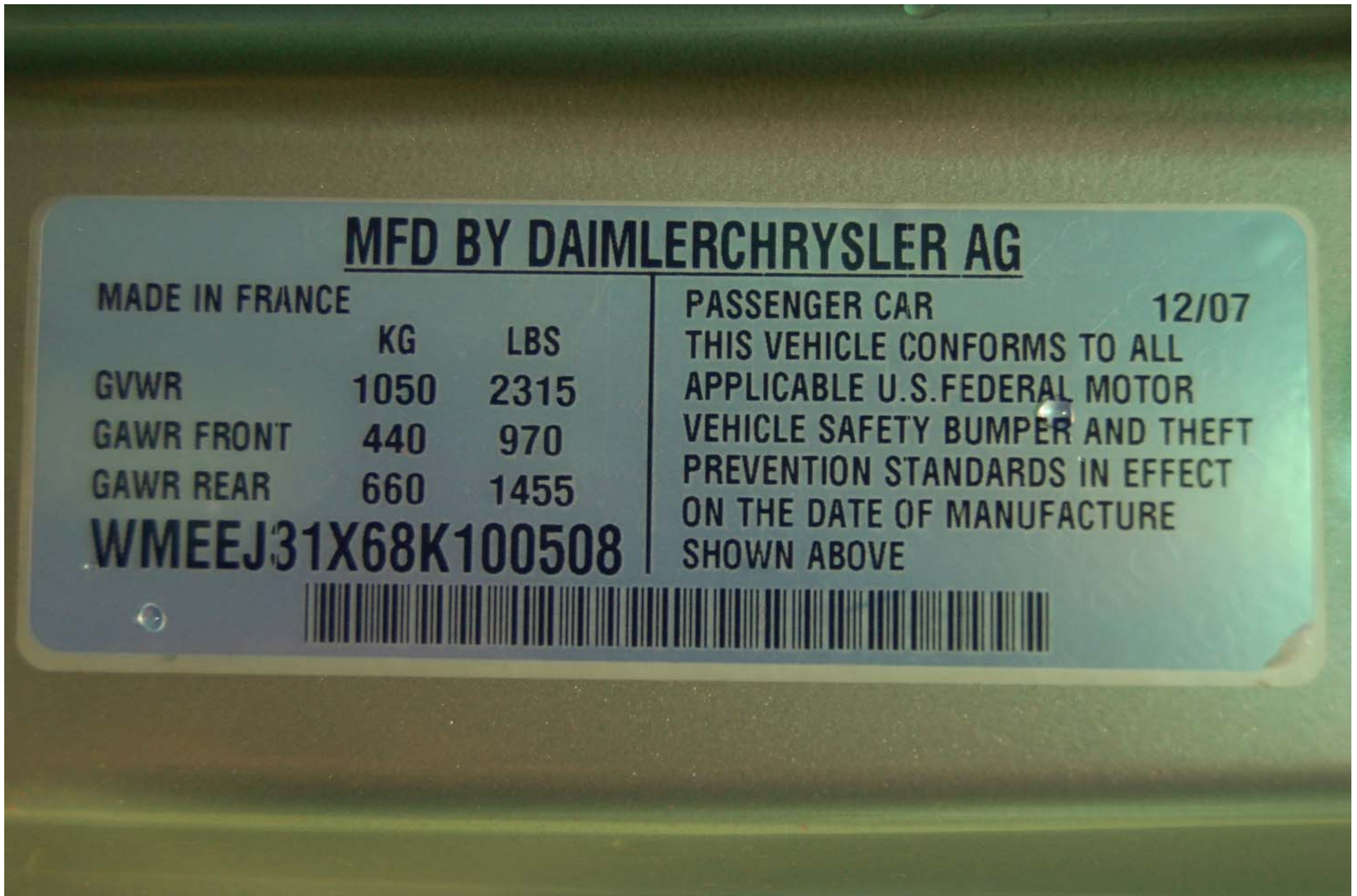

2008 SMART CAR FORTWO
 NHTSA NO. C80501
 FMVSS NO. 118

FIGURE 5.3
 VEHICLE CERTIFICATION LABEL

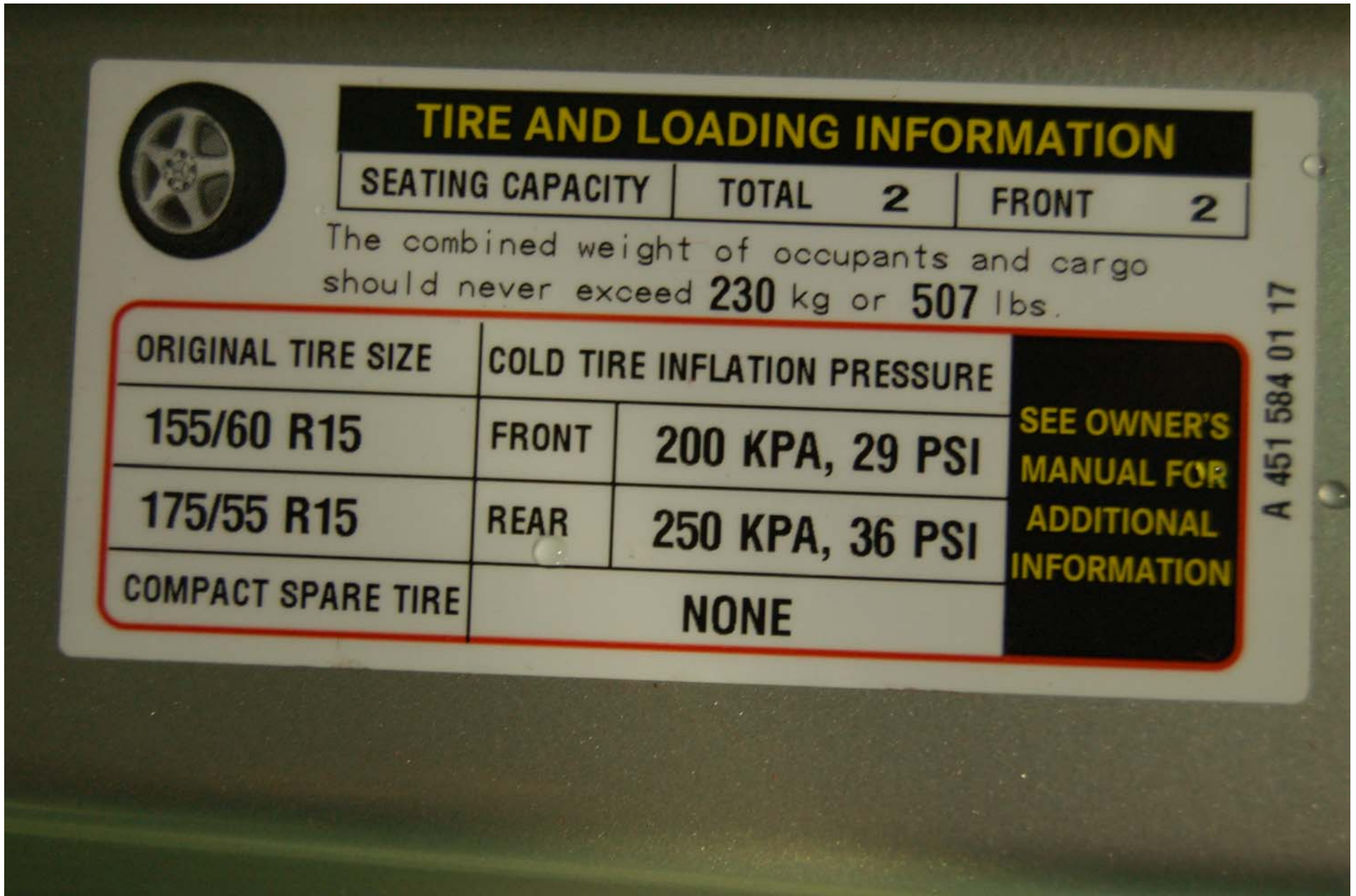

TIRE AND LOADING INFORMATION

SEATING CAPACITY	TOTAL	2	FRONT	2
------------------	-------	----------	-------	----------

The combined weight of occupants and cargo should never exceed **230** kg or **507** lbs.

ORIGINAL TIRE SIZE	COLD TIRE INFLATION PRESSURE		SEE OWNER'S MANUAL FOR ADDITIONAL INFORMATION
155/60 R15	FRONT	200 KPA, 29 PSI	
175/55 R15	REAR	250 KPA, 36 PSI	
COMPACT SPARE TIRE	NONE		

A 451 584 01 17

2008 SMART CAR FORTWO
NHTSA NO. C80501
FMVSS NO. 118

FIGURE 5.4
VEHICLE TIRE INFORMATION LABEL



2008 SMART CAR FORTWO
NHTSA NO. C80501
FMVSS NO. 118

FIGURE 5.5
CLOSE-UP VIEW OF VEHICLE IGNITION SWITCH



2008 SMART CAR FORTWO
NHTSA NO. C80501
FMVSS NO. 118

FIGURE 5.6
CLOSE-UP VIEW OF LEFT FRONT POWER WINDOW
SWITCH



2008 SMART CAR FORTWO
NHTSA NO. C80501
FMVSS NO. 118

FIGURE 5.7
CLOSE-UP VIEW OF RIGHT FRONT POWER WINDOW
SWITCH



2008 SMART CAR FORTWO
NHTSA NO. C80501
FMVSS NO. 118

FIGURE 5.8
CLOSE-UP VIEW OF POWER WINDOW MASTER SWITCH

SECTION 6
OWNER'S MANUAL INFORMATION

Starter switch positions

- 0 For removing key
1 Ignition (power supply for all electrical consumers) and driving position
All lamps (except low beam headlamp indicator lamp, high beam headlamp indicator lamp, and turn signal indicator lamps unless activated) in the instrument cluster come on. If a lamp in the instrument cluster fails to come on when the ignition is switched on, have it checked and replaced if necessary. If a lamp in the instrument cluster remains on after starting the engine or comes on while driving, refer to "Warning and indicator lamps in the instrument cluster" (▷ page 237).
- 2 Starting (▷ page 122)

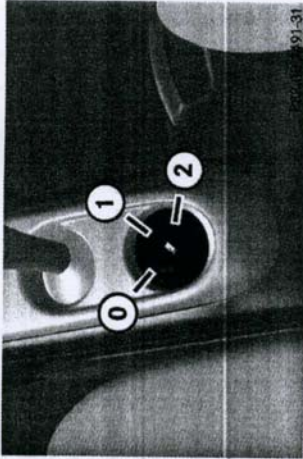

Starter switch

i When you switch on the ignition, the indicator and warning lamps (except low beam headlamp indicator lamp, high beam headlamp indicator lamp, and turn signal indicator lamps unless activated) in the instrument cluster come on. The indicator and warning lamps (except low beam headlamp indicator lamp, high beam headlamp indicator lamp, and turn signal indicator lamps if activated) will go out when the engine is running. This indicates that the respective systems are operational.

The switches for both power windows are on the driver's door. In addition, there is a switch for the passenger side on the passenger door.

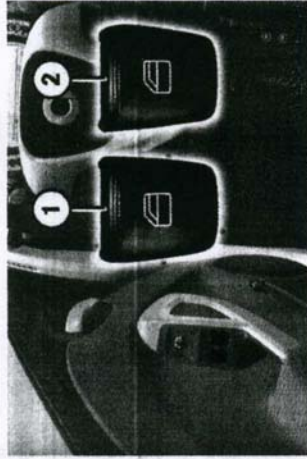

- ① Side window driver's door
- ② Side window passenger door

> Make sure that the key in the starter switch is turned to position **1**.

> **Opening:** Press the top of the respective switch to the resistance point. The corresponding side window moves downwards until you release the switch.

> **Closing:** Pull up the top of the respective switch to the resistance point. The corresponding side window moves upwards until you release the switch.

> **Automatic opening:** Press the top of the respective switch briefly. The corresponding side window opens completely.

> **Stopping during automatic opening:** Press or pull up the top of the the respective switch briefly. The corresponding side window stops immediately.