

REPORT NUMBER: 201-CAL-09-01

**SAFETY COMPLIANCE TESTING FOR FMVSS 201
OCCUPANT PROTECTION IN INTERIOR IMPACT**

**NISSAN MOTOR COMPANY, LTD.
2009 NISSAN SENTRA**

NHTSA NUMBER: C95206

CALSPAN TEST NUMBER: 8885-01

CALSPAN
TRANSPORTATION SCIENCES CENTER
P.O. BOX 400
BUFFALO, NEW YORK 14225



Test Date: February 11, 2009

FINAL REPORT

PREPARED FOR:

U. S. DEPARTMENT OF TRANSPORTATION
National Highway Traffic Safety Administration
Enforcement
Office of Vehicle Safety Compliance
Mail Code: NVS-220
1200 New Jersey Ave, SE
Washington, DC 20590

This publication is distributed by the U. S. Department of Transportation, National Highway Traffic Safety Administration, in the interest of information exchange. The opinions, findings and conclusions expressed in this publication are those of the author(s) and not necessarily those of the Department of Transportation or the National Highway Traffic Safety Administration. The United States Government assumes no liability for its contents or use thereof. If trade or manufacturers' names or products are mentioned, it is only because they are considered essential to the object of the publication and should not be construed as an endorsement. The United States Government does not endorse products or manufacturers.

Prepared by:



James Czarniecki, Project Engineer

Approved by:



David J. Travale, Program Manager
Transportation Science Center

Approval Date:

July 30, 2009

TECHNICAL REPORT STANDARD TITLE PAGE

1. <i>Report No.</i> 201-CAL-09-01		2. <i>Government Accession No.</i>		3. <i>Recipient's Catalog No.</i>	
4. <i>Title and Subtitle</i> Final Report of FMVSS 201 Compliance Testing of a 2009 Nissan Sentra NHTSA No. C95206				5. <i>Report Date</i> February 11, 2009	
				6. <i>Performing Organization Code</i> CAL	
7. <i>Author(s)</i> David J. Travale, Program Manager James Czarnecki, Project Engineer				8. <i>Performing Organization Report No.</i> 8885-01	
9. <i>Performing Organization Name and Address</i> Calspan Corporation 4455 Genesee Street Buffalo, New York 14225				10. <i>Work Unit No.</i>	
				11. <i>Contract or Grant No.</i> DTNH22-06-C-00031	
12. <i>Sponsoring Agency Name and Address</i> U.S. Department of Transportation National Highway Traffic Safety Administration Office of Vehicle Safety Compliance Mail Code: NVS-220 1200 New Jersey Ave., SE, Washington, D.C. 20590				13. <i>Type of Report and Period Covered</i> Final Report February 2009	
				14. <i>Sponsoring Agency Code</i> NVS-220	
15. <i>Supplementary Notes</i>					
16. <i>Abstract</i> Compliance tests were conducted on the subject vehicle, a 2009 Nissan Sentra, in accordance with the specifications of the Office of Vehicle Safety Compliance Test Procedure TP-201-02 for determination of FMVSS 201 compliance. Test failures identified were as follows: None					
17. <i>Key Words</i> Compliance Testing Safety Engineering FMVSS 201				18. <i>Distribution Statement</i> <u>Copies of this report are available from:</u> National Highway Traffic Safety Administration NHTSA Technical Reference Division, NPO-411 1200 New Jersey Ave., SE Washington, DC 20590 Email : tis@nhtsa.dot.gov Fax : 202-493-2833	
19. <i>Security Classif. (of this report)</i> UNCLASSIFIED		20. <i>Security Classif. (of this page)</i> UNCLASSIFIED		21. <i>No. of Pages</i>	22. <i>Price</i>

Form DOT F1700.7 (8-69)

TABLE OF CONTENTS

<u>Section</u>		<u>Page No.</u>
1	PURPOSE AND TEST PROCEDURE	1-1
2	SUMMARY OF INTERIOR IMPACTS AND DATA PLOTS	2-1
3	SUMMARY OF INTERIOR PROTECTION RESULTS	3-1
APPENDIX A	PHOTOGRAPHS	A-1
APPENDIX B	INTERIOR COMPARTMENT CALCULATIONS	B-1
APPENDIX C	DATA PLOTS	C-1

LIST OF DATA SHEETS

<u>DATA SHEET</u>	<u>DESCRIPTION</u>	<u>PAGE NO.</u>
2-1	TEST VEHICLE RECEIVING INSPECTION DATA SHEET	2-2
2-2	HEADFORM IMPACT TEST RESULTS INSTRUMENT PANEL	2-3
2-3	HEADFORM IMPACT TEST RESULTS SEAT BACKS / HEAD RESTRAINTS	2-4
2-4	SUN VISOR AND ARMREST EVALUATION	2-5
2-5	DOOR LATCH EVALUATION	2-6
2-6	SUMMARY OF RESULTS	2-7

SECTION 1

PURPOSE AND TEST PROCEDURE

This head impact compliance test is part of the FMVSS 201 Occupant Protection in Interior Impact Test Program sponsored by the National Highway Traffic Safety Administration (NHTSA) under Contract No. DTNH22-06-C-00031. The purpose of this impact compliance test was to determine whether the subject vehicle, a 2009 Nissan Sentra, NHTSA No. C95206, meets the performance requirements of FMVSS 201, Occupant Protection in Interior Impact. The compliance test was conducted using the requirements found in the OVSC Laboratory Test Procedure No. TP-201-02 dated March 3, 1989.

SECTION 2

SUMMARY OF OCCUPANT PROTECTION IN INTERIOR IMPACTS

A 2009 Nissan Sentra, NHTSA No. C95206, was impacted at various locations throughout its instrument cluster/dash panel and seat back area by a 6.8 kg (15 lb.), 165 mm (6.5 inch) diameter steel headform. A total of four (4) impacts were performed in this test series. The target area impacts were chosen by the NHTSA Contracting Officer's Technical Representative (COTR). The four (4) chosen impact points were:

Seat Back / Head Restraint Area

Instrument Panel Cluster Area

Airbag Cover / Dash Panel Area (2 impacts)

The selected impact areas on the test vehicle appeared to comply with the performance requirements of FMVSS 201.

The 165 mm (6.5 inch) diameter steel headform weighed 6.8 kg (15 lb.) and had an accelerometer mounted along the centerline of the head.

One (1) channel of data for each target impact test was recorded on a Keyser-Threde data acquisition system. Data plots can be found in Appendix C along with still photographs can be found in Appendix A of this report.

To document each target area impact test, one 35mm camera picture was taken pre- and post-test at various locations to view the headform contact with the selected target areas.

TEST VEHICLE RECEIVING INSPECTION DATA SHEET

VEHICLE YEAR/MAKE/MODEL/STYLE:	2009 Nissan Sentra
NHTSA NO.:	C95206
VIN:	3N1AB61E39L608724
DATE OF MANUFACTURE:	10/08 (SEE CERTIFICATION LABEL)
COLOR:	Gray
ODOMETER READING:	40
LABORATORY:	Calspan
TEST DATE:	February 11, 2009

NUMBER OF SEATING POSITIONS:

FRONT: 2 REAR: 3

INSTRUMENT PANEL:

NOTE UNUSUAL FEATURES: None

TYPE OF FRONT SEATS:

BENCH: - BUCKET: X SPLIT BACKS: -

TYPE OF HEAD RESTRAINTS:

FIXED: - ADJUSTABLE: X

VEHICLE EQUIPPED WITH ARMRESTS?

NO: - YES: X NUMBER: 4

LOCATION: Front door panel, rear door panel, rear seat arm rest and center console arm rest

VEHICLE EQUIPPED WITH SUN VISORS?

NO: - YES: X

VEHICLE EQUIPPED WITH INTERIOR DOOR LATCHES?

NO: - YES: X NUMBER: 3

LOCATION: Glove Box, Floor Console, and Instrument Panel Storage Bin

**HEAD FORM IMPACT TEST RESULTS
INSTRUMENT PANEL**

VEHICLE YEAR/MAKE/MODEL/STYLE:	2009 Nissan Sentra
NHTSA NO.:	C95206
VIN:	3N1AB61E39L608724
DATE OF MANUFACTURE:	10/08 (SEE CERTIFICATION LABEL)
COLOR:	Gray
ODOMETER READING:	40
LABORATORY:	Calspan
TEST DATE:	February 11, 2009

IMPACT LOCATION AND NUMBER				VELOCITY (kph)	PEAK ACCELERATION (3 ms Clip) Gs
TARGET	X (mm)	Y (mm)	ANGLE (degrees)		
LEFT DASH BELOW AIRBAG PANEL	635	283	57	18.7	58.39
RIGHT DASH BELOW AIRBAG PANEL	642	538	47	18.9	63.15
INSTRUMENT PANEL STORAGE BIN	665	76.9	53	18.8	60.77

REFERENCE POINT: The front centerline of the vehicle is the starting coordinate (0,0,0) at ground level.

REMARKS:

**HEAD FORM IMPACT TEST RESULTS
SEAT BACK / HEAD RESTRAINT**

VEHICLE YEAR/MAKE/MODEL/STYLE:	2009 Nissan Sentra
NHTSA NO.:	C95206
VIN:	3N1AB61E39L608724
DATE OF MANUFACTURE:	10/08 (SEE CERTIFICATION LABEL)
COLOR:	Gray
ODOMETER READING:	40
LABORATORY:	Calspan
TEST DATE:	February 11, 2009

IMPACT LOCATION AND NUMBER				VELOCITY (kph)	PEAK ACCELERATION (3 ms Clip) Gs
NUMBER	X (mm)	Y (mm)	ANGLE (degrees)		
PASSENGER SIDE FRONT SEAT HEAD RESTRAINT	1719	362	29.0	23.5	38.35

REFERENCE POINT: The front centerline of the vehicle is the starting coordinate (0,0,0) at ground level.

SUNVISOR AND ARMREST EVALUATION

VEHICLE YEAR/MAKE/MODEL/STYLE:	2009 Nissan Sentra
NHTSA NO.:	C95206
VIN:	3N1AB61E39L608724
DATE OF MANUFACTURE:	10/08 (SEE CERTIFICATION LABEL)
COLOR:	Gray
ODOMETER READING:	40
LABORATORY:	Calspan
TEST DATE:	February 11, 2009

SUN VISOR INFORMATION:

1. Are sun visors constructed of or covered with energy absorbing material?

YES (PASS): X

NO (FAIL): -

2. Are any edges statically contactable by a spherical 165 mm (6.5 inch) diameter head form of radius less than 31.75 mm (1.25 inch)?

YES (FAIL): -

NO (PASS): X

ARMREST INFORMATION:

A. FIXED ARMREST

1. Is it constructed of energy absorbing material with the capability of laterally deflecting 50.8 mm (2 inches) without contacting any underlying rigid material?

YES: N/A

NO: N/A

2. Is it constructed of energy absorbing material that deflects or collapses within 31.75 mm (1.25 inches) of the rigid test panel surface without contacting underlying rigid material between 12.7 mm (0.50) inches and 31.75 mm (1.25 inches) from the panel which has a vertical height of less than 25.4 mm (1 inch)?

YES: N/A

NO: N/A

3. Does it provide adequate pelvic area impact protection?

YES: X

NO: -

4. Does it meet at least one of the criteria No. 1 to 3?

YES (PASS): X

NO (FAIL): -

B. FOLDING ARMREST

Is it made of or covered with energy absorbing material? Or does it meet at least one of the criteria No. 1 to 3?

YES (PASS): X

NO (FAIL): -

DOOR LATCH EVALUATION

VEHICLE YEAR/MAKE/MODEL/STYLE:	2009 Nissan Sentra
NHTSA NO.:	C95206
VIN:	3N1AB61E39L608724
DATE OF MANUFACTURE:	10/08 (SEE CERTIFICATION LABEL)
COLOR:	Gray
ODOMETER READING:	40
LABORATORY:	Calspan
TEST DATE:	February 11, 2009

LATCH ENGAGEMENT INTERFERENCE

DESCRIPTION OF LATCH LOCATION	NO LOAD	10G HORIZONTAL TRANSVERSE	10G VERTICAL	30G HORIZONTAL LONGITUDINAL
GLOVE BOX	N/A	N/A	N/A	N/A
FLOOR CONSOLE	N/A	N/A	N/A	N/A
STORAGE BIN	N/A	N/A	N/A	N/A

(APPENDIX B CONTAINS CALCULATION SHEETS WHICH ARE BASED ON MANUFACTURES DATA)

SUMMARY OF RESULTS

VEHICLE YEAR/MAKE/MODEL/STYLE:	2009 Nissan Sentra
NHTSA NO.:	C95206
VIN:	3N1AB61E39L608724
DATE OF MANUFACTURE:	10/08 (SEE CERTIFICATION LABEL)
COLOR:	Gray
ODOMETER READING:	40
LABORATORY:	Calspan
TEST DATE:	February 11, 2009

	NUMBER OF IMPACTS	PASS/FAIL
INSTRUMENT PANEL	3	PASSED
SEAT BACK / HEAD RESTRAINT	1	PASSED
SUN VISORS	N/A	N/A
ARMRESTS	N/A	N/A
INTERIOR COMPARTMENT DOORS	N/A	N/A

REMARKS:

APPENDIX A

PHOTOGRAPHS

PHOTOGRAPHS

FIGURE	VIEW
A-1	LEFT SIDE VIEW OF VEHICLE
A-2	RIGHT SIDE VIEW OF VEHICLE
A-3	3/4 FRONTAL VIEW FROM LEFT SIDE OF VEHICLE
A-4	3/4 REAR VIEW FROM RIGHT SIDE OF VEHICLE
A-5	VEHICLE'S CERTIFICATION LABEL
A-6	VEHICLE'S TIRE INFORMATION LABEL
A-7	SUN VISOR CONSTRUCTION
A-8	ARMREST LEFT FRONT DOOR
A-9	ARMREST FLOOR CONSOLE
A-10	ARMREST REAR SEAT
A-11	ARMREST LEFT REAR DOOR
A-12	INSTRUMENT PANEL
A-13	DELINEATED INSTRUMENT PANEL IMPACT ZONE PRE-TEST
A-14	DELINEATED INSTRUMENT PANEL IMPACT ZONE POST-TEST
A-15	INSTRUMENT PANEL IMPACT #1 PRE-TEST
A-16	INSTRUMENT PANEL IMPACT #1 POST-TEST
A-17	INSTRUMENT PANEL IMPACT #2 PRE-TEST
A-18	INSTRUMENT PANEL IMPACT #2 POST-TEST
A-19	INSTRUMENT PANEL IMPACT #3 PRE-TEST
A-20	INSTRUMENT PANEL IMPACT #3 POST-TEST
A-21	HEAD RESTRAINT
A-22	HEAD RESTRAINT IMPACT AREA PRE-TEST
A-23	HEAD RESTRAINT IMPACT AREA POST-TEST



8885-01

Figure A-1 : LEFT SIDE VIEW OF VEHICLE



8885-01

Figure A-2 : RIGHT SIDE VIEW OF VEHICLE



8885-01

Figure A-3 : 3/4 FRONTAL VIEW FROM LEFT SIDE OF VEHICLE



8885-01

Figure A-4 : 3/4 REAR VIEW FROM RIGHT SIDE OF VEHICLE



Figure A-5 : VEHICLE'S CERTIFICATION LABEL



Figure A-6 : VEHICLE'S TIRE INFORMATION LABEL



Figure A-7 : SUN VISOR CONSTRUCTION



8885-01

Figure A-8 : ARMREST LEFT FRONT DOOR



Figure A-9 : ARMREST FLOOR CONSOLE



8885-01

Figure A-10 : ARMREST REAR SEAT



Figure A-11 : ARMREST LEFT REAR DOOR



8885-01

Figure A-12 : INSTRUMENT PANEL



Figure A-13 : DELINEATED INSTRUMENT PANEL IMPACT ZONE PRE-TEST

Photo Not Available

Figure A-14 : DELINEATED INSTRUMENT PANEL IMPACT ZONE POST-TEST



8885-01

Figure A-15 : INSTRUMENT PANEL IMPACT #1 PRE-TEST

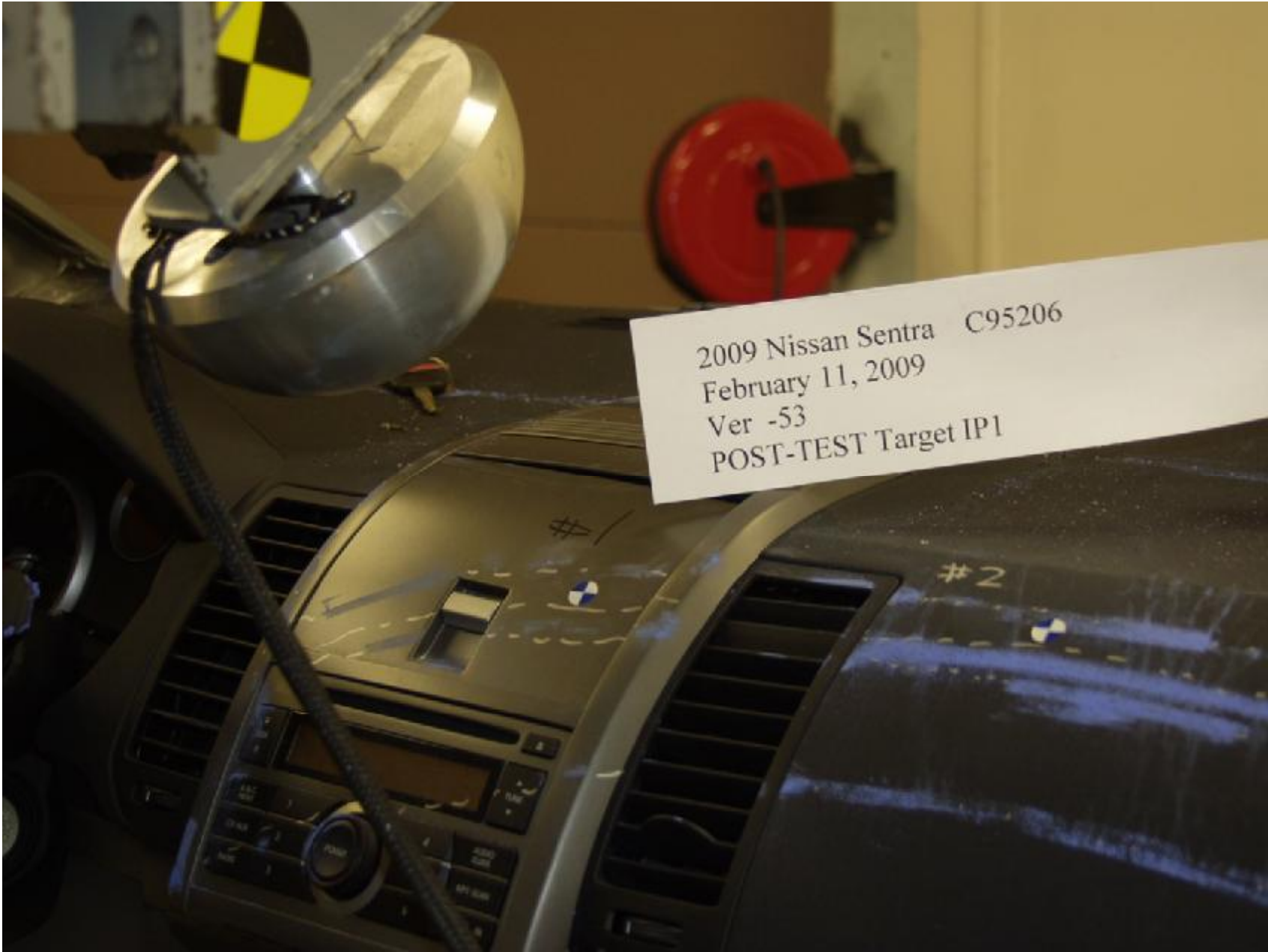

8885-01

Figure A-16 : INSTRUMENT PANEL IMPACT #1 POST-TEST



Figure A-17 : INSTRUMENT PANEL IMPACT #2 PRE-TEST

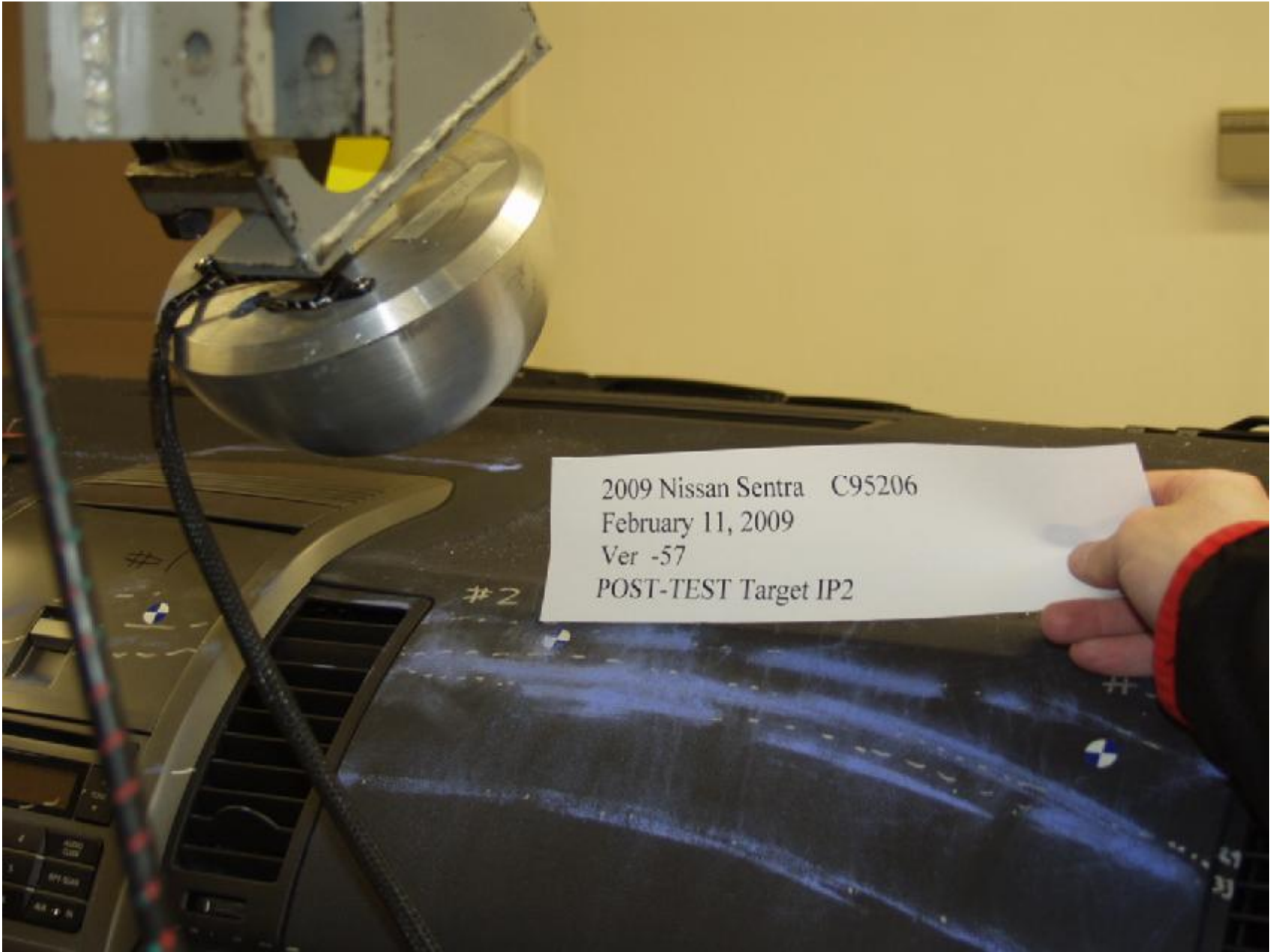

Figure A-18 : INSTRUMENT PANEL IMPACT #2 POST-TEST

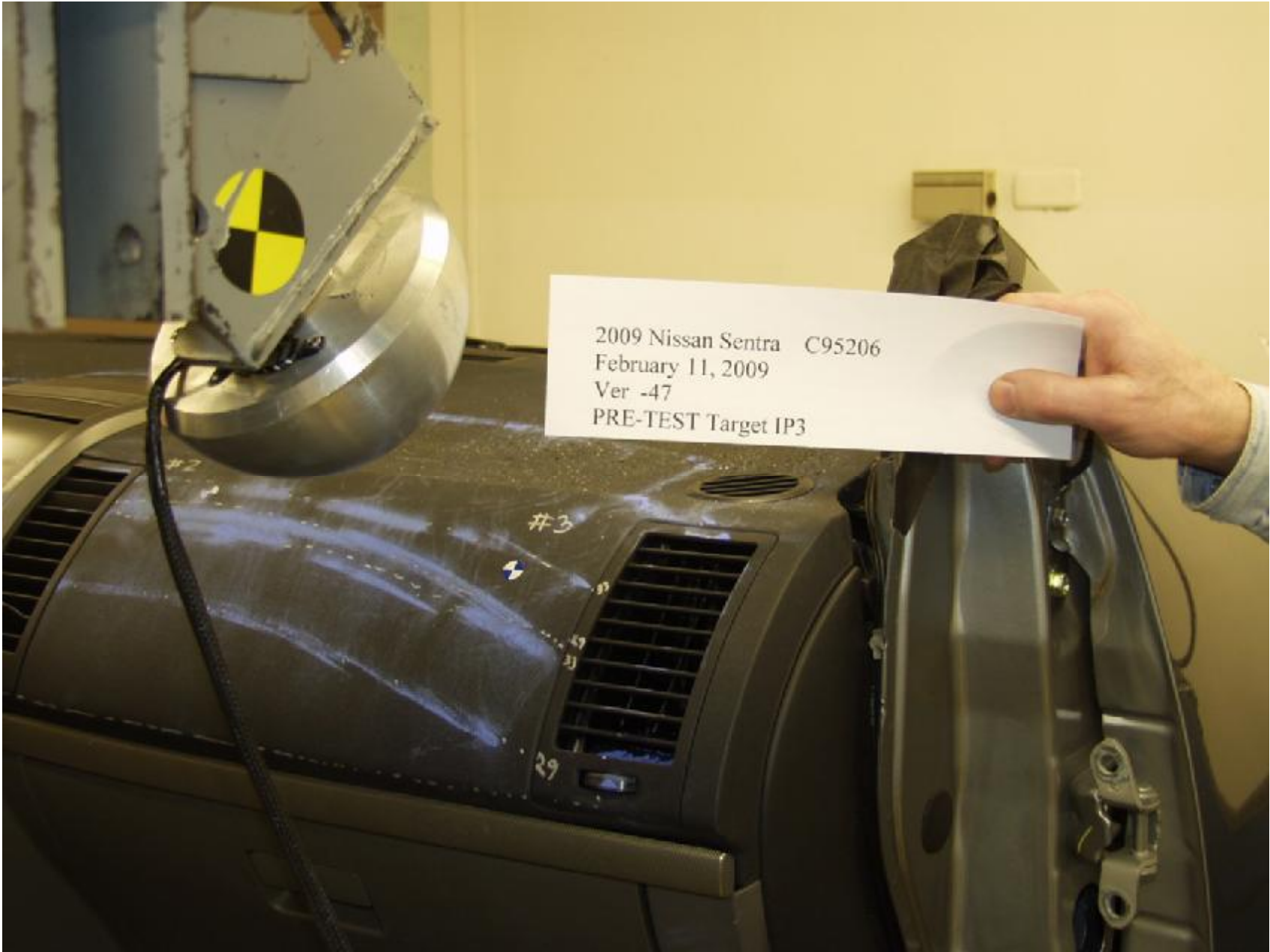

Figure A-19 : INSTRUMENT PANEL IMPACT #3 PRE-TEST

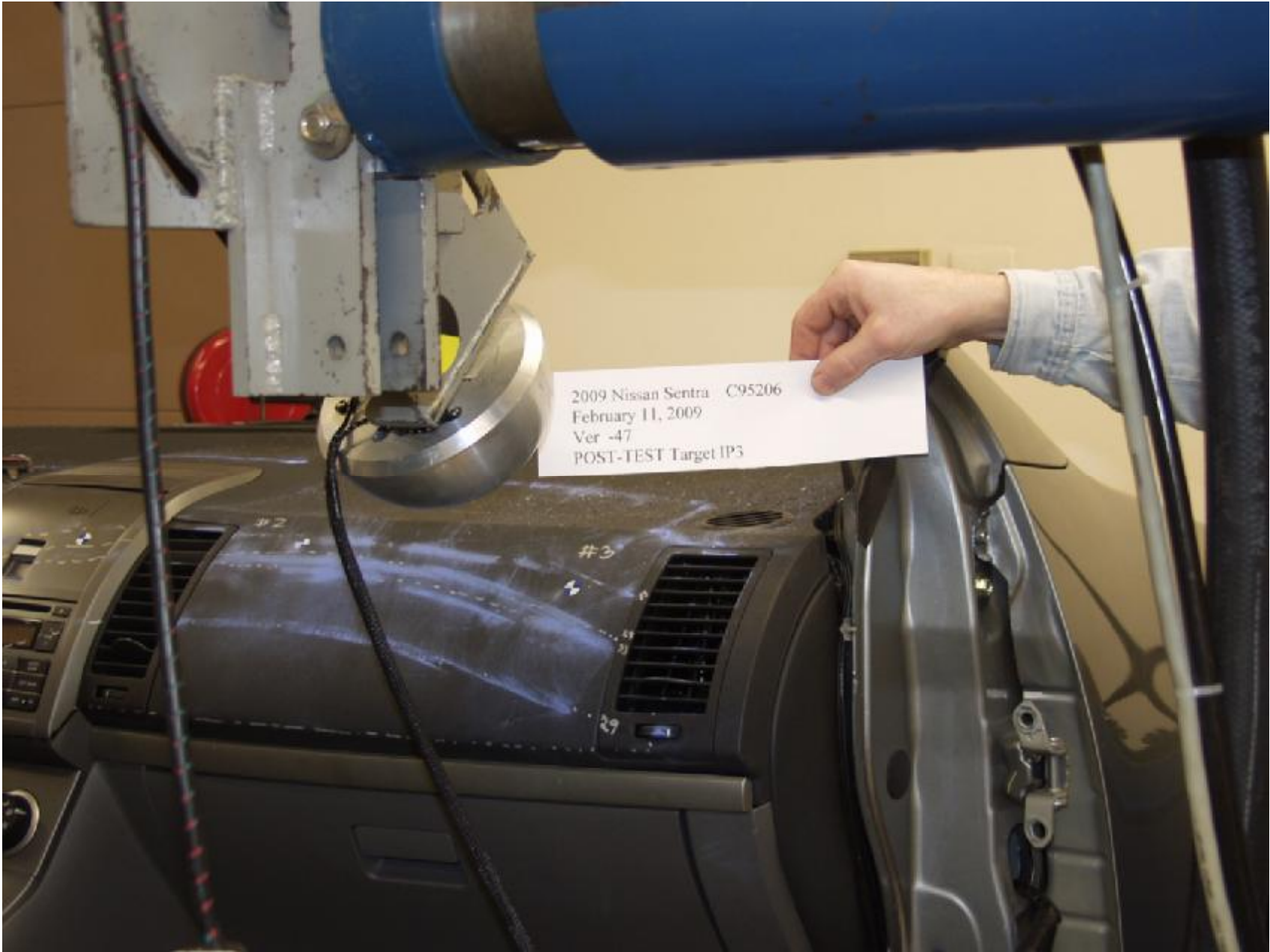

Figure A-20 : INSTRUMENT PANEL IMPACT #3 POST-TEST



8885-01

Figure A-21 : HEAD RESTRAINT

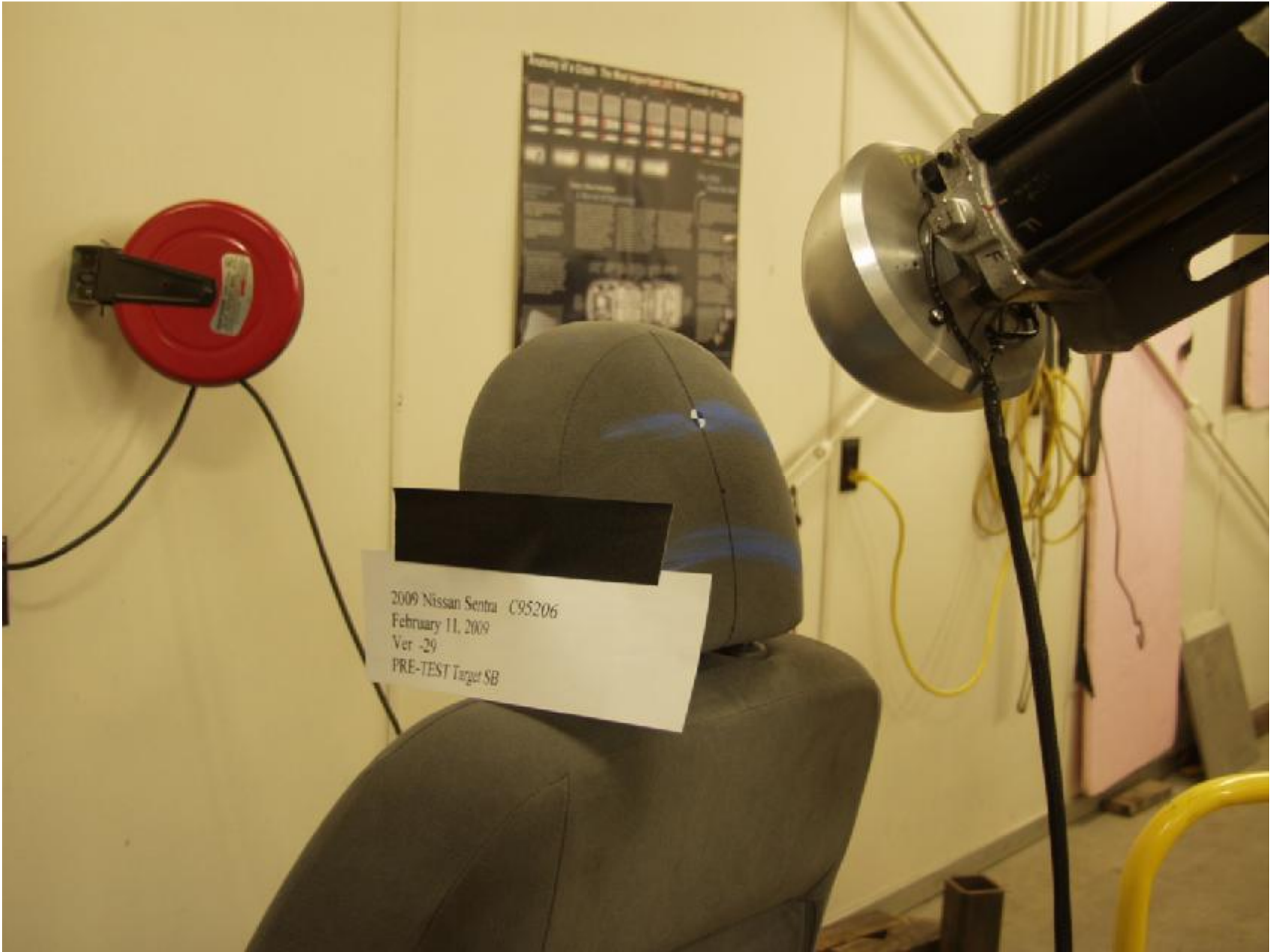

Figure A-22 : HEAD RESTRAINT IMPACT AREA PRE-TEST

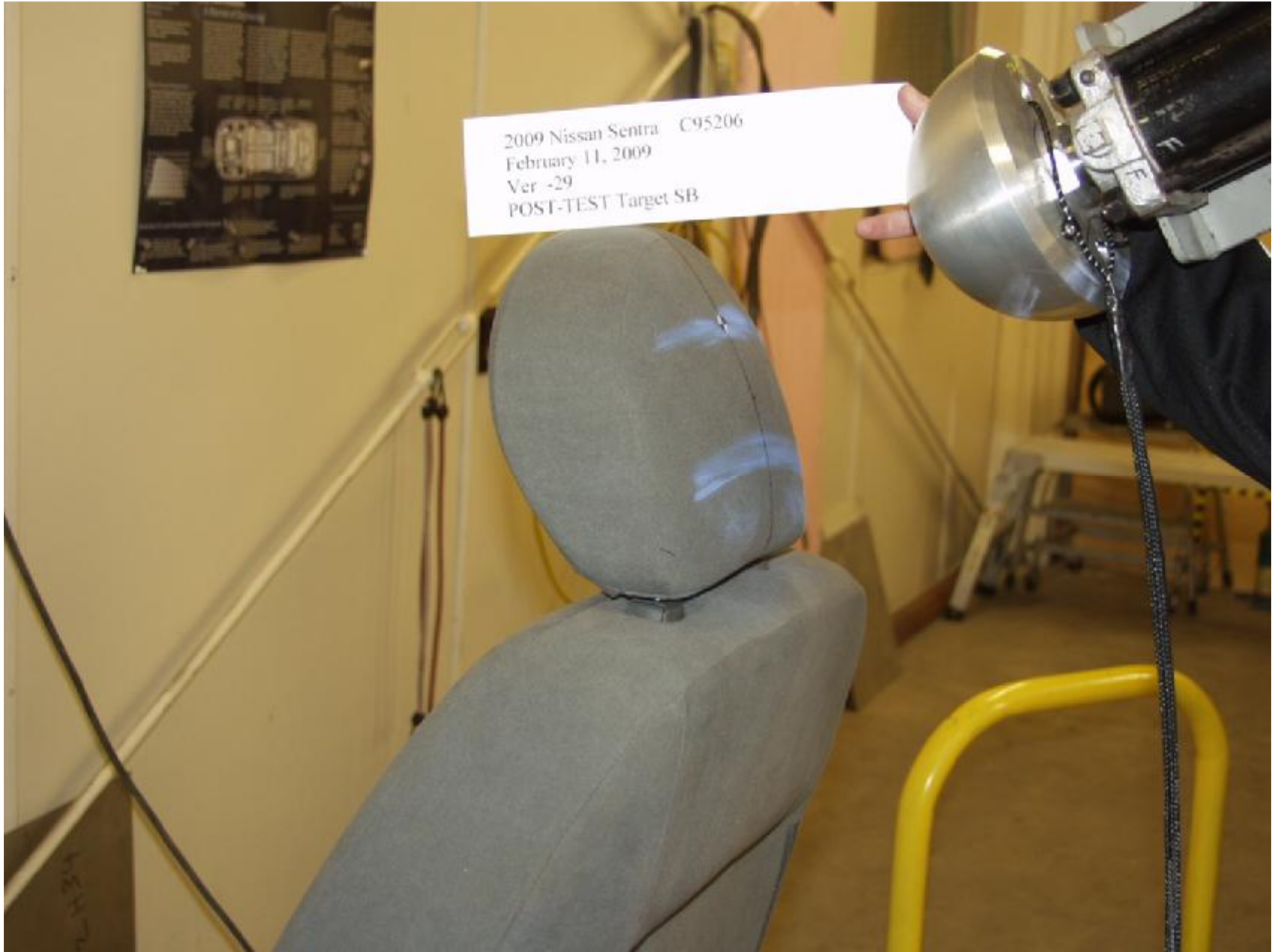

Figure A-23 : HEAD RESTRAINT IMPACT AREA POST-TEST

APPENDIX B

INTERIOR COMPARTMENT DOOR CALCULATIONS

Calculations not supplied

APPENDIX C

DATA PLOTS

FMVSS 201 Linear Impact - 2009 Nissan Sentra - IP1

Impactor Headform Ax

Max: 31.7 [g] at 0.036 [s]

Min: -66.7 [g] at 0.070 [s]

C95206 IP1 STORAGE BIN IMPACT PLOT #1

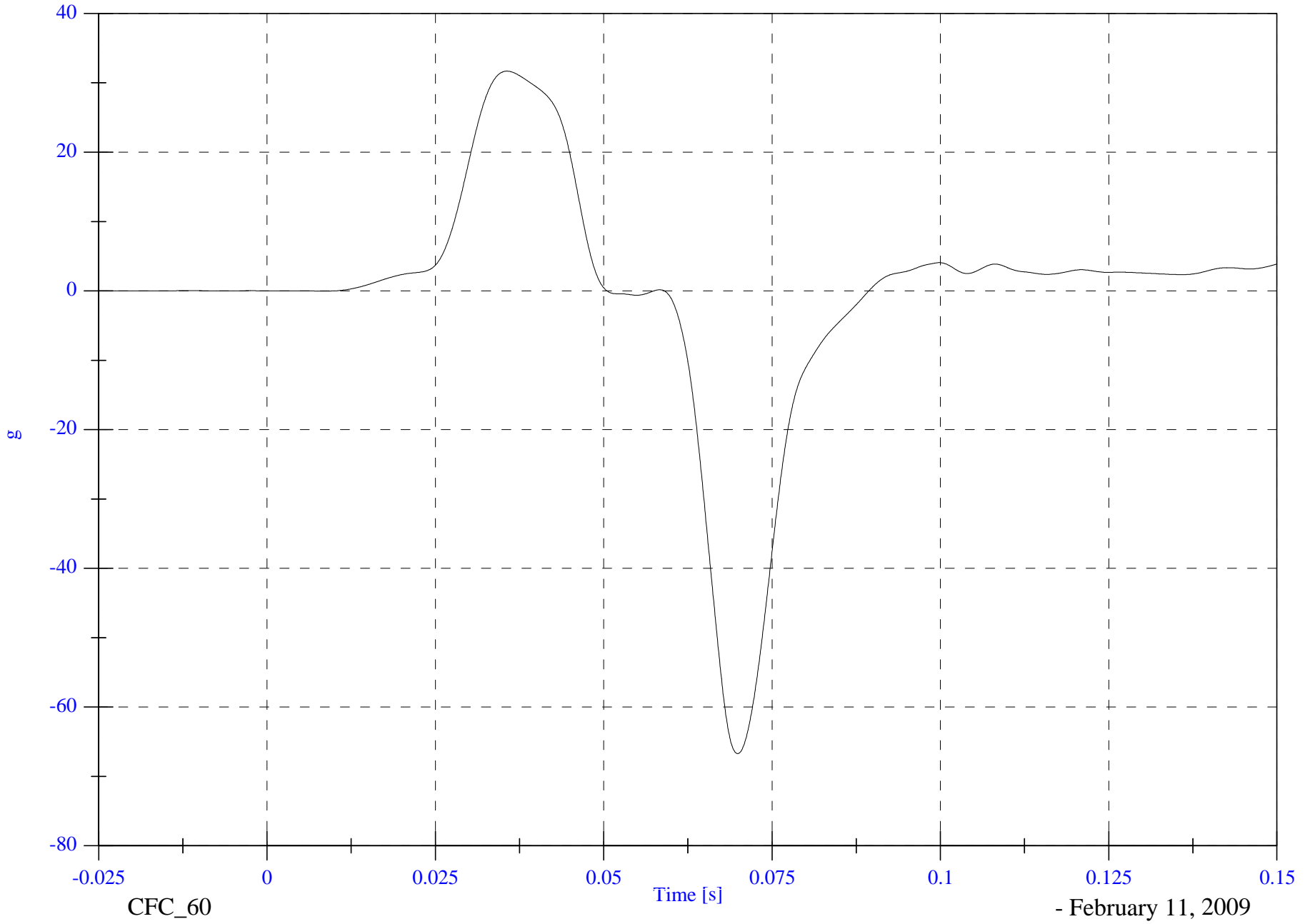

CFC_60

- February 11, 2009

FMVSS 201 Linear Impact - 2009 Nissan Sentra - IP1

Impactor Headform Ax Velocity

Max: 18.8 [kph] at 0.054 [s]

Min: -8.1 [kph] at 0.089 [s]

C95206 IP1 STORAGE BIN IMPACT PLOT #2

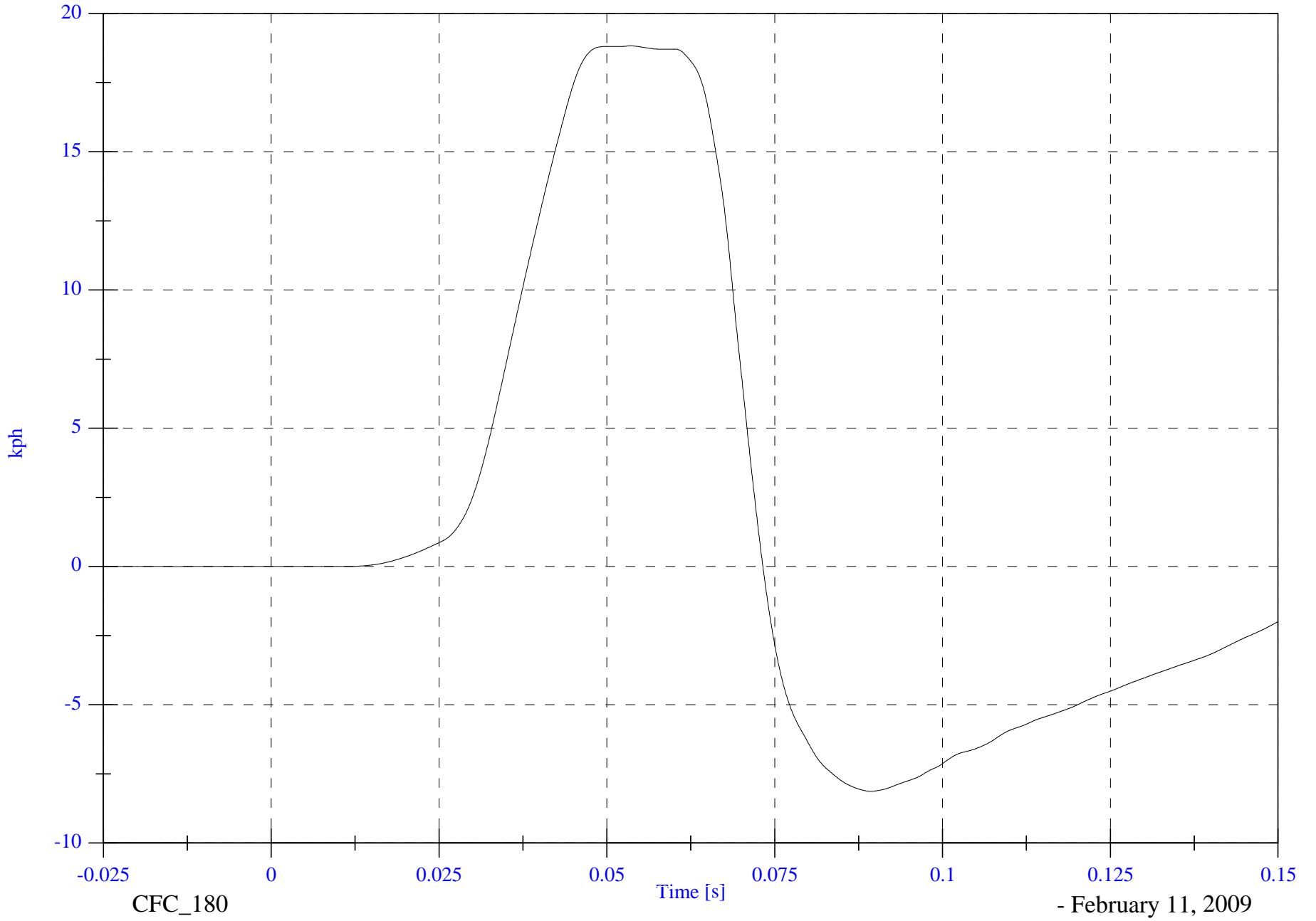

CFC_180

- February 11, 2009

FMVSS 201 Linear Impact - 2009 Nissan Sentra - IP2

Impactor Headform Ax

Max: 30.6 [g] at 0.035 [s]

Min: -62.6 [g] at 0.065 [s]

C95206 IP2 LEFT AIRBAG COVER IMPACT PLOT #1

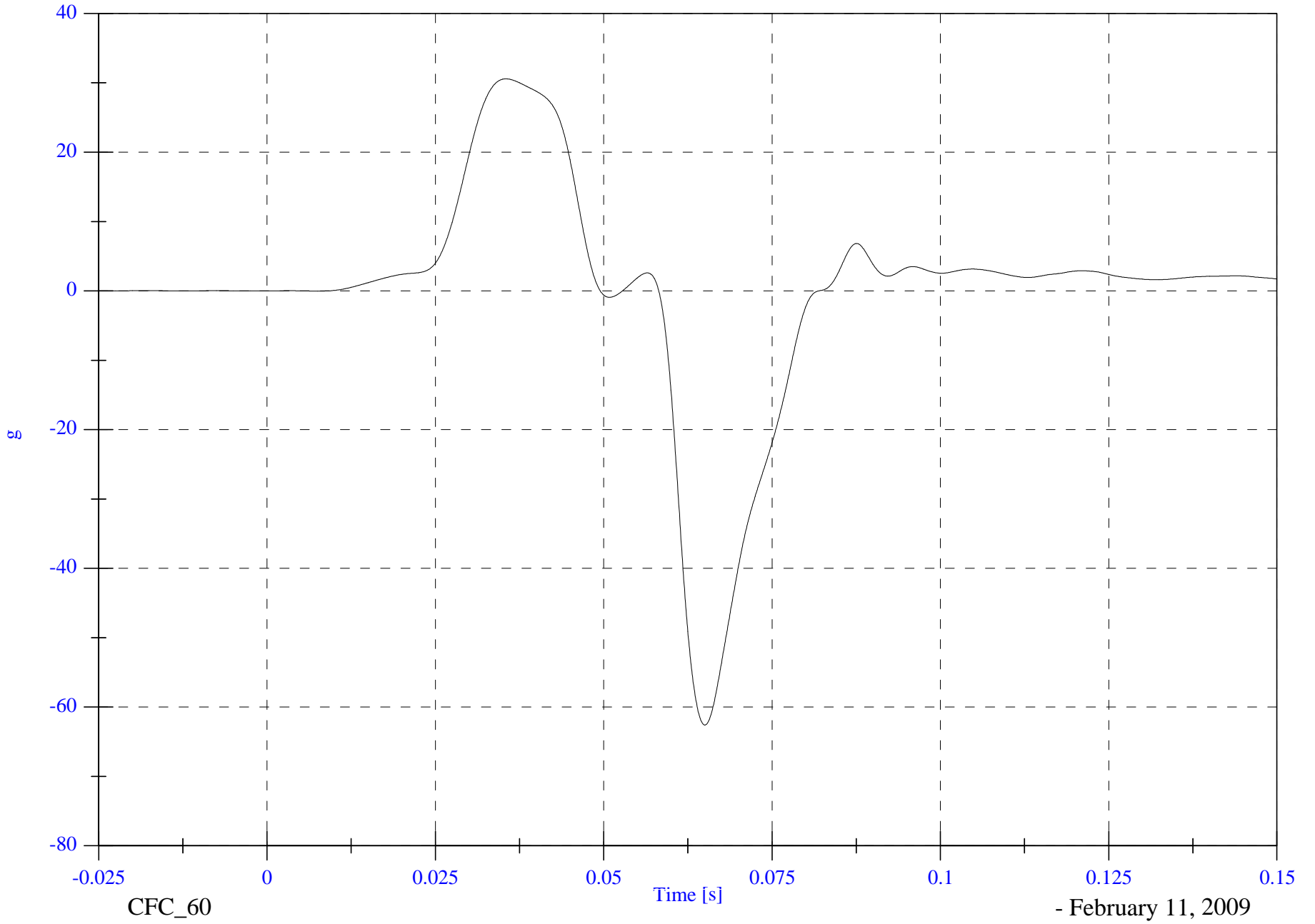

CFC_60

- February 11, 2009

FMVSS 201 Linear Impact - 2009 Nissan Sentra - IP2

Impactor Headform Ax Velocity

Max: 18.7 [kph] at 0.059 [s]

Min: -6.3 [kph] at 0.084 [s]

C95206 IP2 LEFT AIRBAG COVER IMPACT PLOT #2

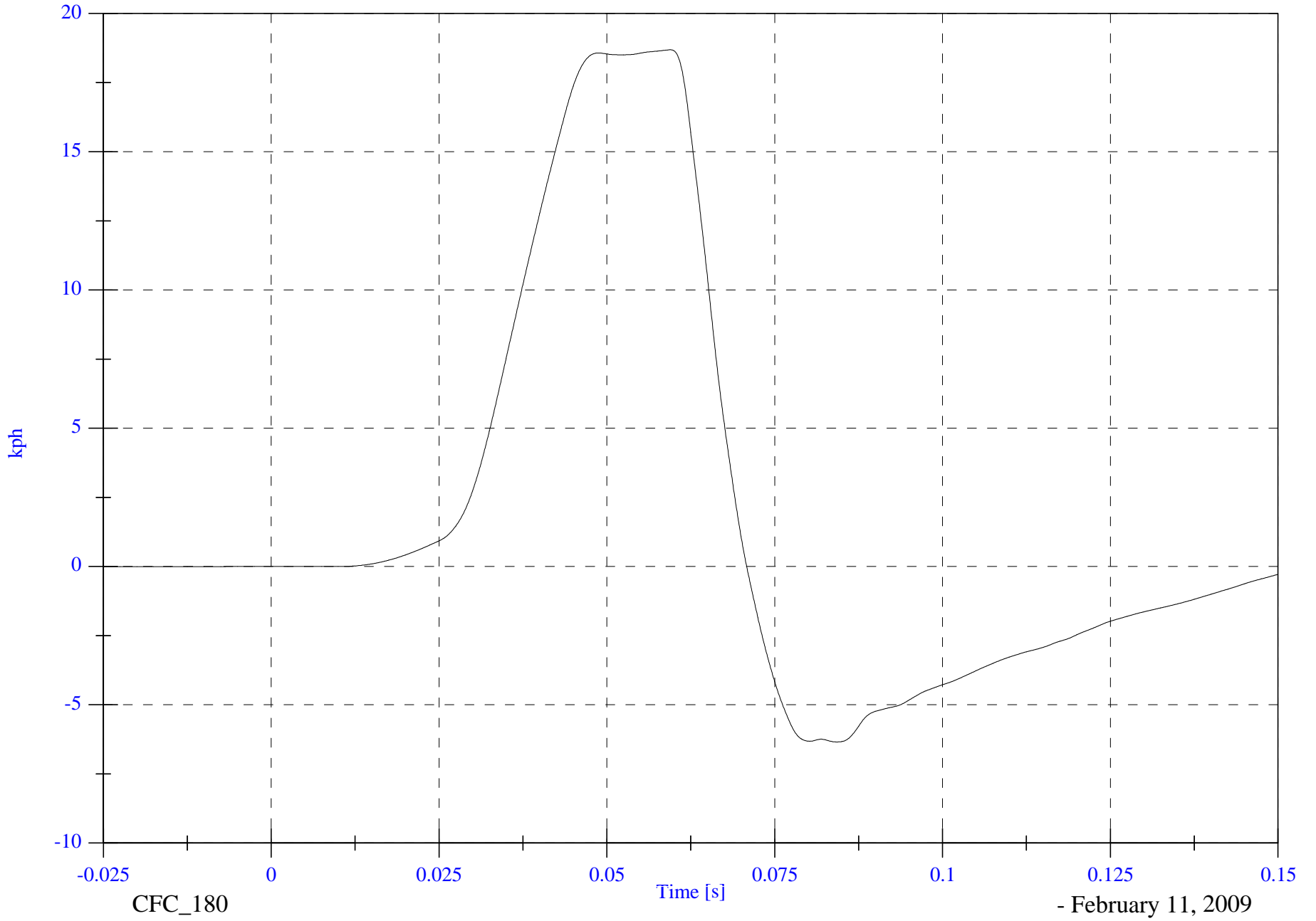

CFC_180

- February 11, 2009

FMVSS 201 Linear Impact - 2009 Nissan Sentra - IP3

Impactor Headform Ax

Max: 29.6 [g] at 0.035 [s]

Min: -65.2 [g] at 0.069 [s]

C95206 IP3 RIGHT AIRBAG COVER IMPACT PLOT #1

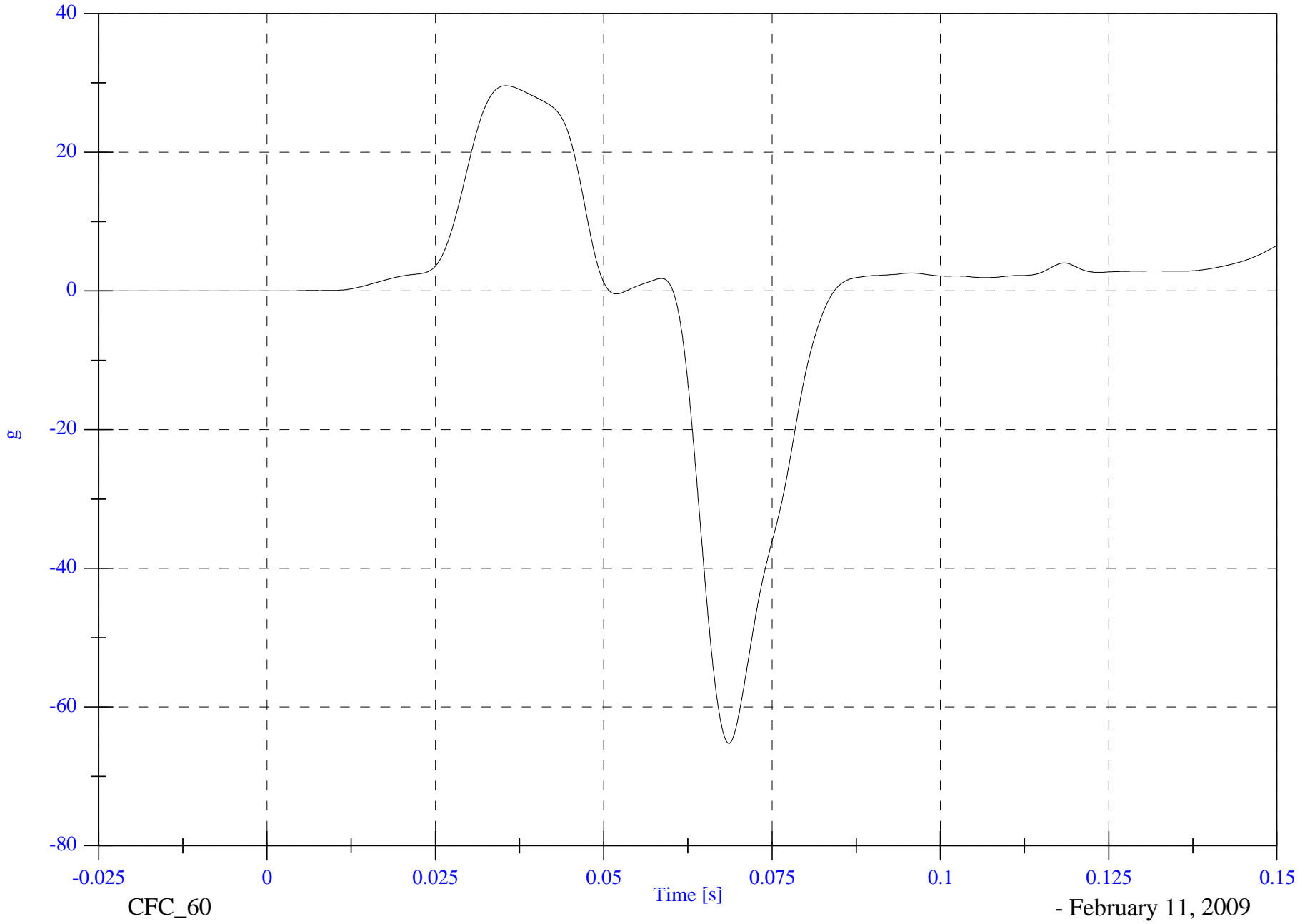

- February 11, 2009

FMVSS 201 Linear Impact - 2009 Nissan Sentra - IP3

Impactor Headform Ax Velocity

Max: 18.9 [kph] at 0.061 [s]

Min: -7.7 [kph] at 0.084 [s]

C95206 IP3 RIGHT AIRBAG COVER IMPACT PLOT #2

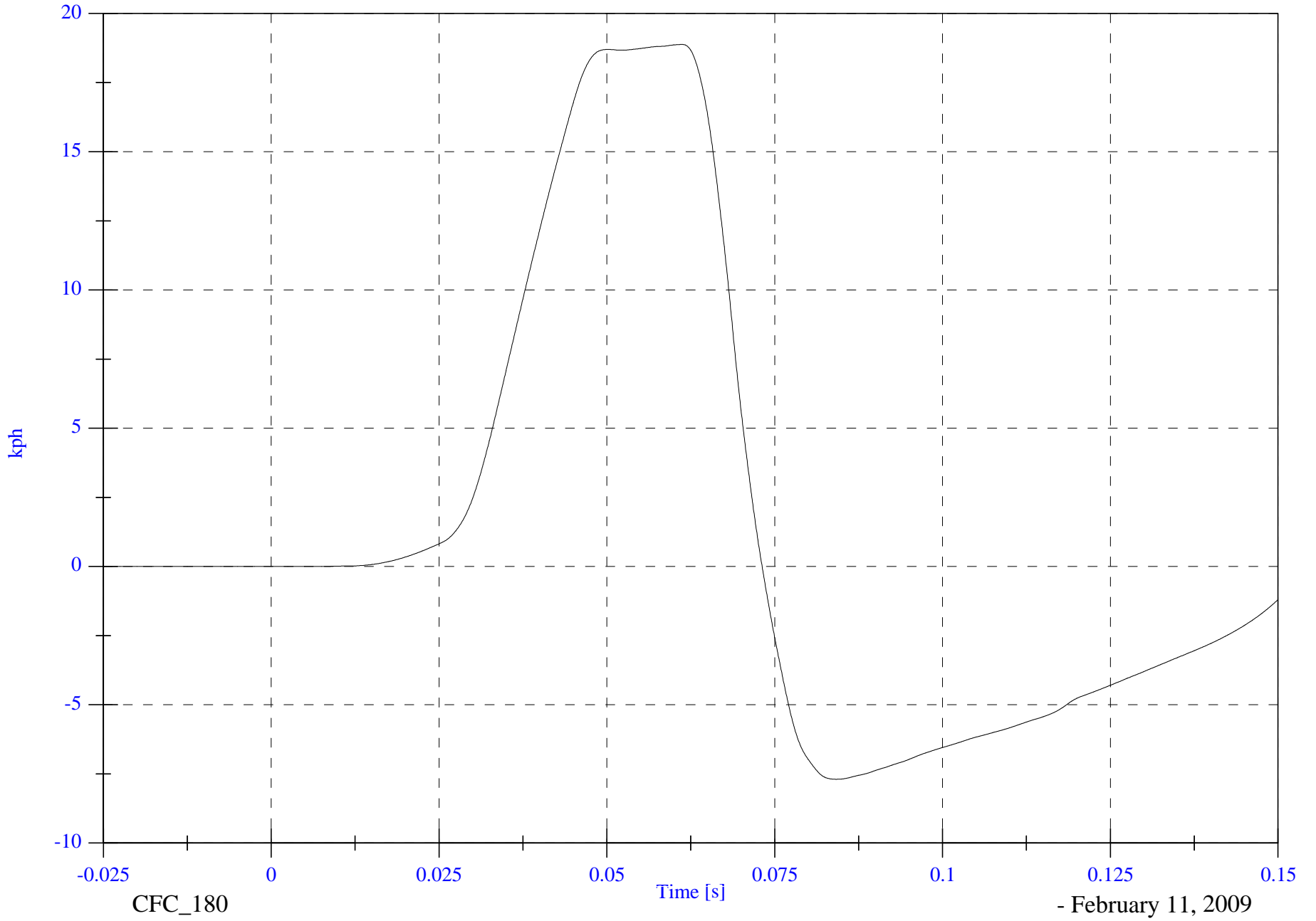

CFC_180

- February 11, 2009

FMVSS 201 Linear Impact - 2009 Nissan Sentra - SB

Impactor Headform Ax

Max: 47.4 [g] at 0.041 [s]

Min: -40.0 [g] at 0.091 [s]

C95206 SEAT BACK HEAD RESTRAINT IMPACT PLOT #1

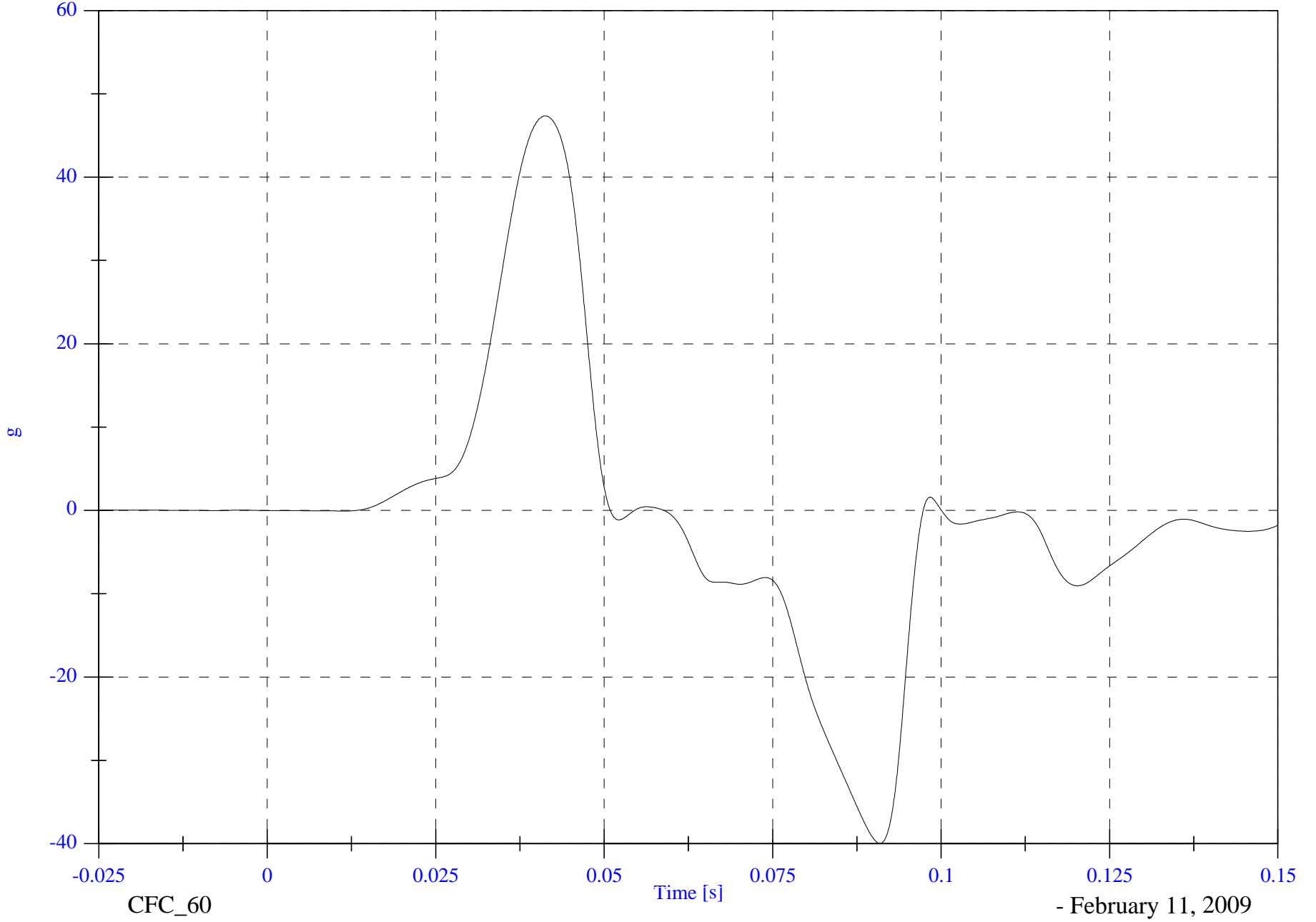

CFC_60

- February 11, 2009

FMVSS 201 Linear Impact - 2009 Nissan Sentra - SB

Impactor Headform Ax Velocity

Max: 23.5 [kph] at 0.050 [s]

Min: -5.5 [kph] at 0.150 [s]

C952006 SEAT BACK HEAD RESTRAINT IMPACT PLOT #2

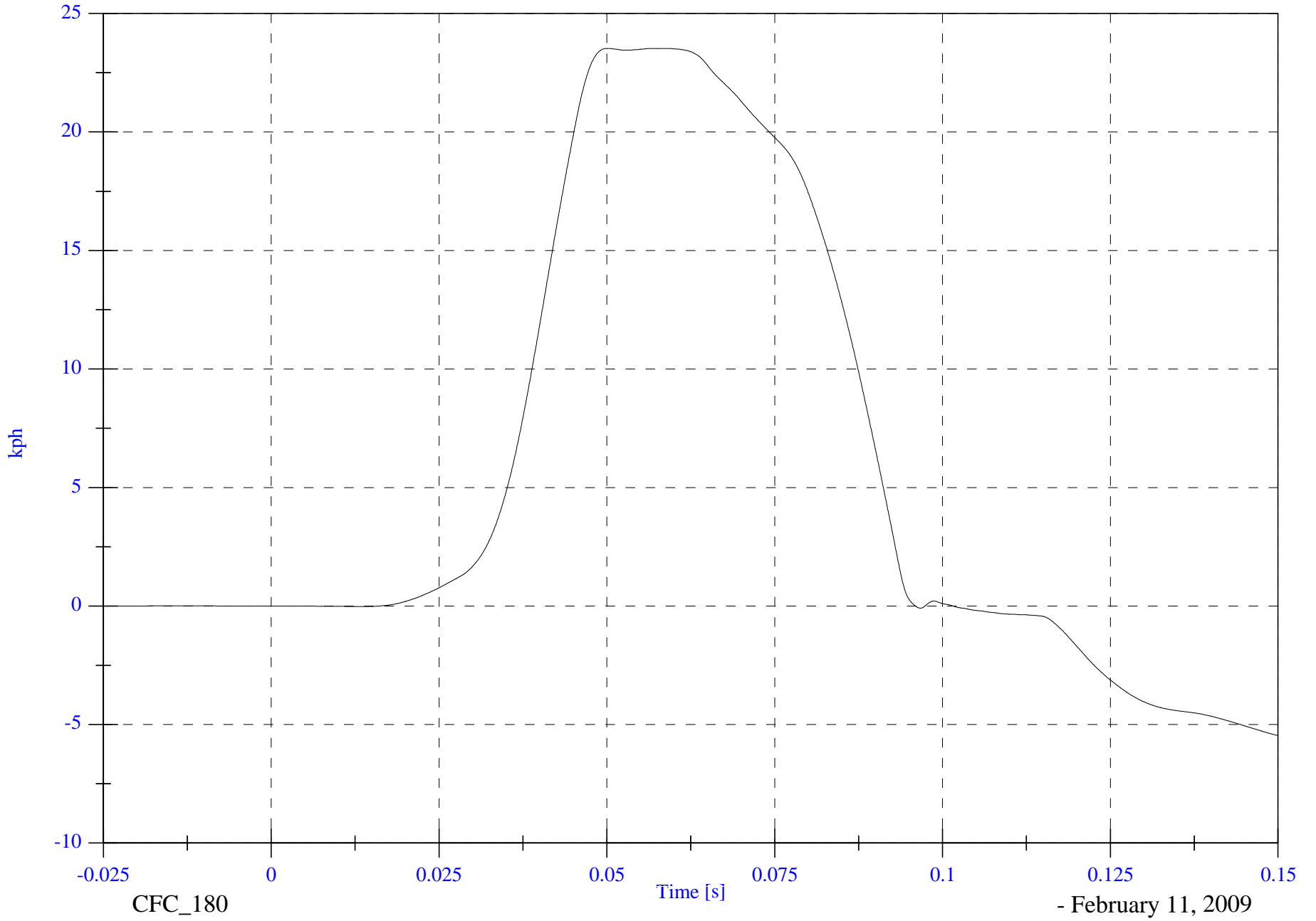

CFC_180

- February 11, 2009