



U.S. Department  
of Transportation

Federal Highway  
Administration

HIGHWAY STATISTICS DIVISION

# TRAFFIC VOLUME TRENDS

## FEBRUARY 1983

**TRAVEL ON ALL ROADS AND STREETS IS UP BY 2.9 PERCENT  
FOR FEBRUARY 1983 AS COMPARED TO FEBRUARY 1982.**

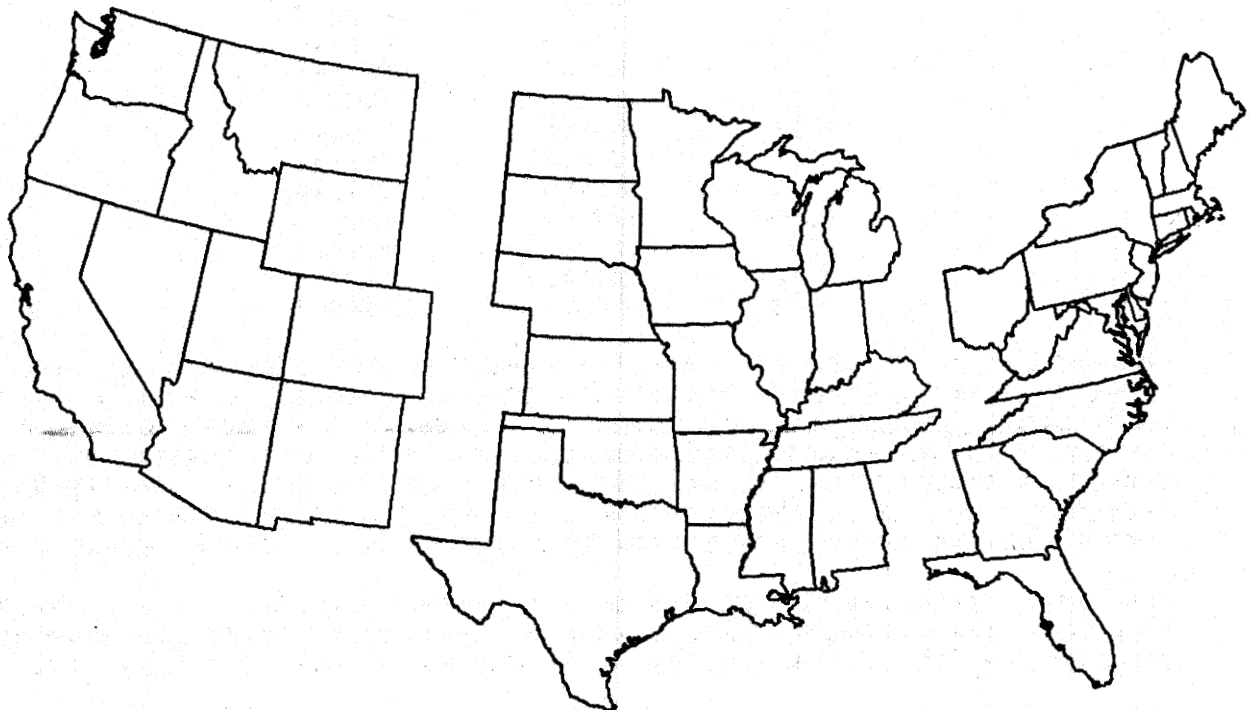

**WESTERN**

**CENTRAL**

**EASTERN**

**ESTIMATED VEHICLE MILES OF TRAVEL BY REGION - FEBRUARY 1983**

**22.4 BILLION**

**49.6 BILLION**

**41.3 BILLION**

**PERCENT CHANGE IN TRAFFIC COMPARED TO SAME MONTH LAST YEAR**

**+4.3**

**+3.3**

**+1.8**

**NOTE:**

ALL DATA FOR THIS MONTH ARE PRELIMINARY. REVISED VALUES FOR THE  
PREVIOUS MONTH ARE SHOWN IN TABLES 1 AND 2.

ALL VEHICLE MILES OF TRAVEL HAVE BEEN COMPUTED WITH 1981 VM-2 AS A BASE.

COMPILED WITH DATA ON HAND AS OF APRIL 12, 1983.

TRAFFIC VOLUME TRENDS - FEBRUARY 1983

BASED ON PRELIMINARY REPORTS FROM THE STATE HIGHWAY AGENCIES, TRAVEL DURING FEBRUARY 1983 ON ALL ROADS AND STREETS IN THE NATION INCREASED BY 2.9 PERCENT AS COMPARED TO FEBRUARY 1982, RESULTING IN ESTIMATED TRAVEL FOR THE MONTH AT 114019 MILLION VEHICLE MILES. THIS TOTAL INCLUDES 48663 MILLION VEHICLE MILES ON RURAL ROADS AND 65356 MILLION VEHICLE MILES ON URBAN ROADS AND STREETS.

TRAVEL FOR THE CURRENT MONTH AS WELL AS THE CUMULATIVE YEARLY TOTAL ON ALL ROADS AND STREETS IS SHOWN BELOW. SIMILAR TOTALS FOR EACH YEAR SINCE 1970 ARE ALSO INCLUDED.

YEAR	TRAVEL IN MILLIONS ALL ROADS AND STREETS	
	FEBRUARY	YEAR TO DATE
1970	77442	157615
1971	80118	165454
1972	88272	180737
1973	92567	189231
1974	86426	181456
1975	91303	189645
1976	98528	200988
1977	102416	204861
1978	107018	216856
1979	109650	224004
1980	107338	223800
1981	109765	225814
1982	110780	222995
1983	114019	234369

TRAFFIC VOLUME TRENDS IS A MONTHLY REPORT PREPARED BY THE PLANNING SERVICES BRANCH, HIGHWAY STATISTICS DIVISION, BASED ON HOURLY TRAFFIC COUNT DATA. THESE DATA, COLLECTED AT APPROXIMATELY 4000 CONTINUOUS TRAFFIC COUNTING LOCATIONS NATIONWIDE, ARE USED TO DETERMINE THE PERCENT CHANGE IN TRAFFIC FOR THE CURRENT MONTH COMPARED TO THE SAME MONTH IN THE PREVIOUS YEAR. THIS PERCENT CHANGE IS APPLIED TO THE TRAVEL FOR THE SAME PERIOD IN THE PREVIOUS YEAR TO OBTAIN TRAVEL FOR THE CURRENT PERIOD.

FOR EXTRA COPIES, OR TO BE PUT ON THE MONTHLY MAILING LIST, CONTACT: FEDERAL HIGHWAY ADMINISTRATION HIGHWAY STATISTICS DIVISION, ROOM 3300 400 7TH STREETS SW. WASHINGTON, D.C. 20590. PHONE 202 426-0160.

NOTE: BEGINNING WITH 1980 DATA, THE RURAL HIGHWAY CATEGORIES HAVE BEEN CHANGED FROM MAIN RURAL ROADS AND LOCAL RURAL ROADS TO RURAL ARTERIAL ROADS AND OTHER RURAL ROADS. ALTHOUGH THE RURAL COMPONENTS OF THE REVISED DATA SERIES BEGINNING IN 1980 ARE NOT DIRECTLY COMPARABLE WITH THE SERIES PRIOR TO 1980, THE TOTAL RURAL, TOTAL URBAN AND ALL SYSTEM CATEGORIES ARE CONSISTENT.

THE CHANGE HAS BEEN MADE TO PROVIDE CONSISTENCY WITH OTHER FHWA DATA SERIES AND TO ALLOW A MORE REPRESENTATIVE INDICATOR OF INTER-CITY TRAVEL PATTERNS. THE FOLLOWING TABLE SHOWS THE APPROXIMATE RELATIONSHIPS BETWEEN THE FORMER AND REVISED SYSTEM CATEGORIES:

	REVISED CATEGORIES			FORMER CATEGORIES		
	RURAL ARTERIAL	OTHER RURAL ROADS	TOTAL RURAL	MAIN RURAL	LOCAL RURAL	TOTAL RURAL
PERCENT OF TOTAL RURAL MILEAGE	8.2	91.8	100.0	19.0	81.0	100.0
PERCENT OF TOTAL RURAL TRAVEL	59.5	40.5	100.0	78.5	21.5	100.0

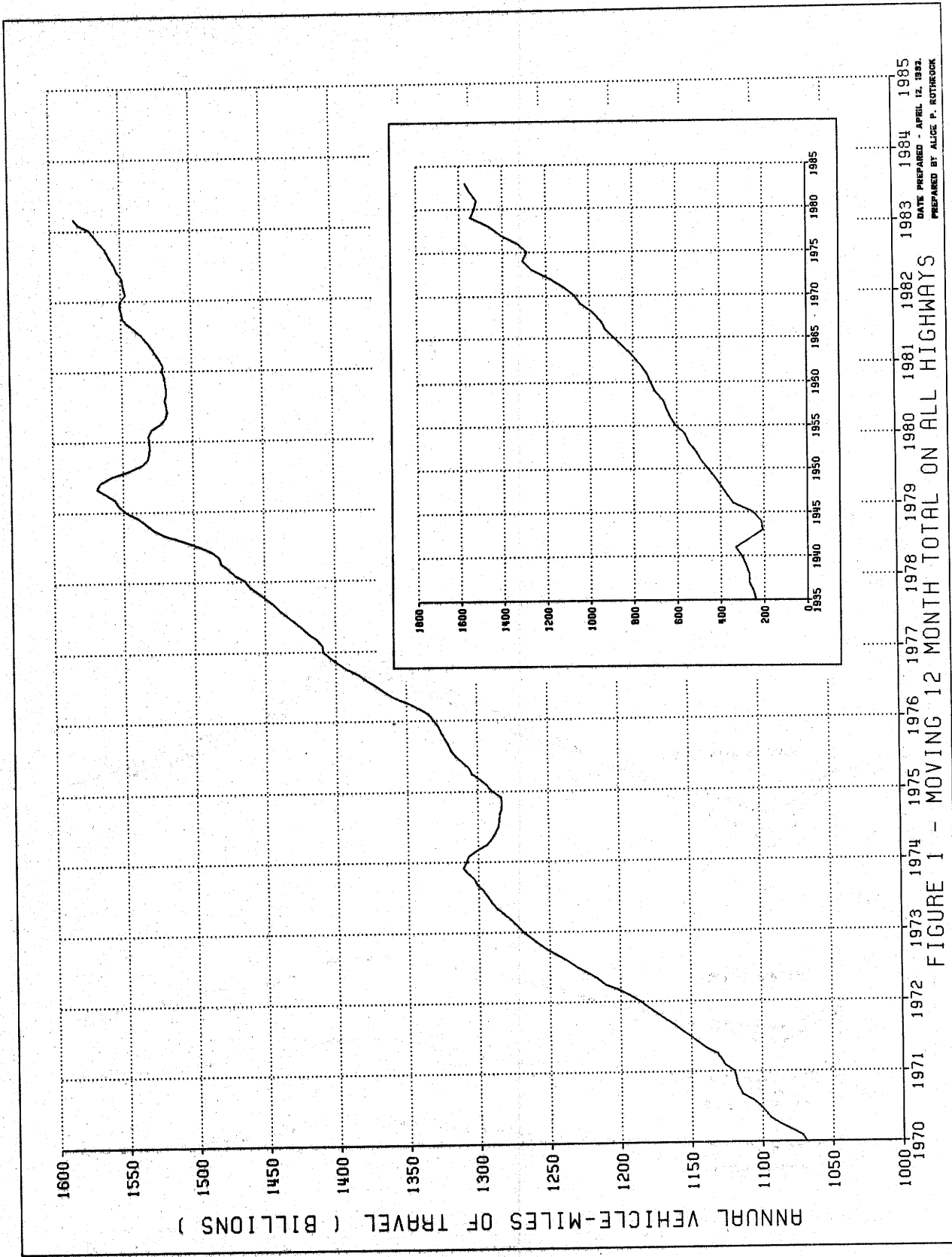

DATE PREPARED - APRIL 12, 1992  
 PREPARED BY ALICE P. ROTBROOK

FIGURE 1 - MOVING 12 MONTH TOTAL ON ALL HIGHWAYS

FIGURE 2-A - TRAVEL ON RURAL ARTERIAL ROADS BY MONTH

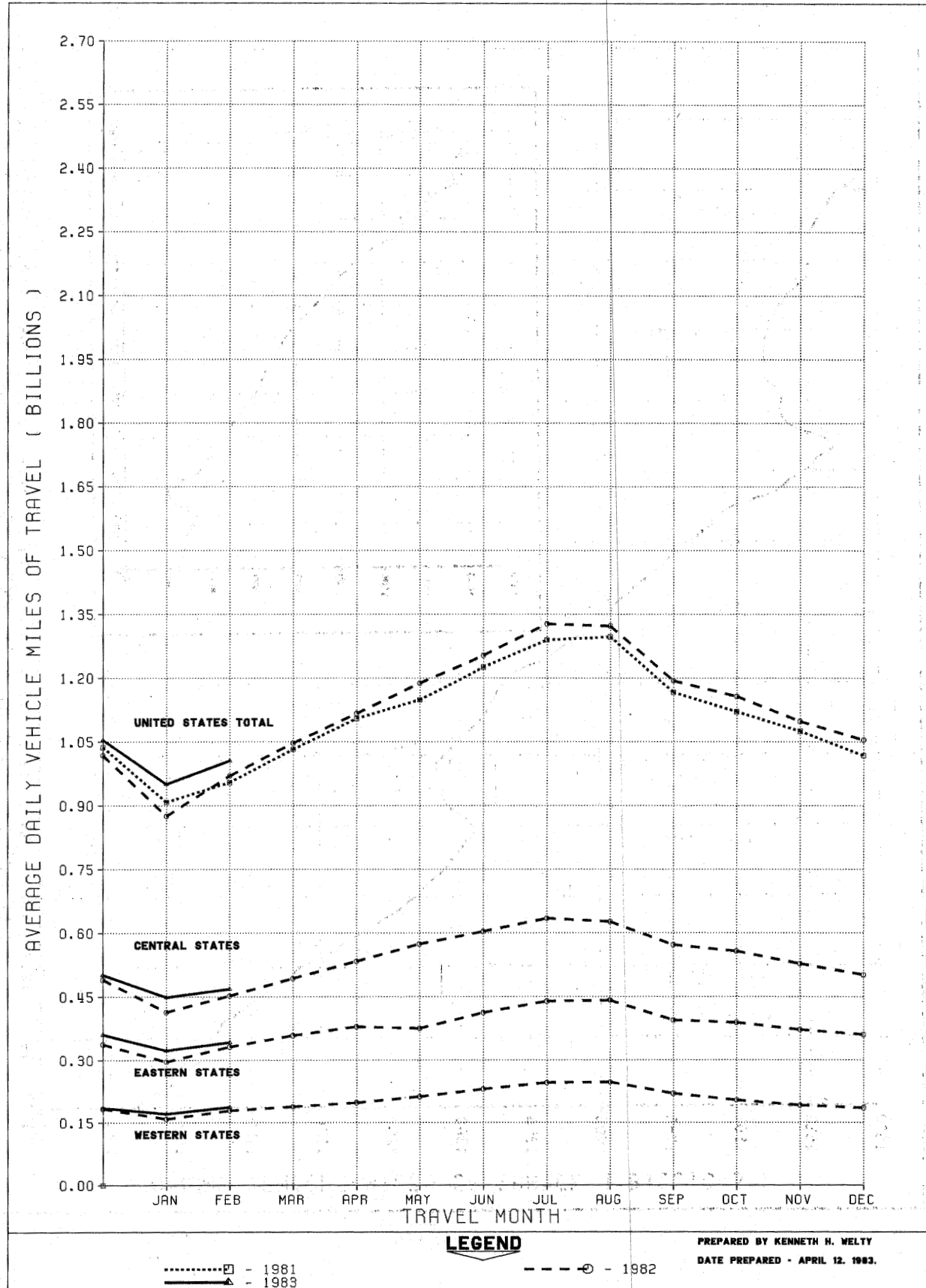
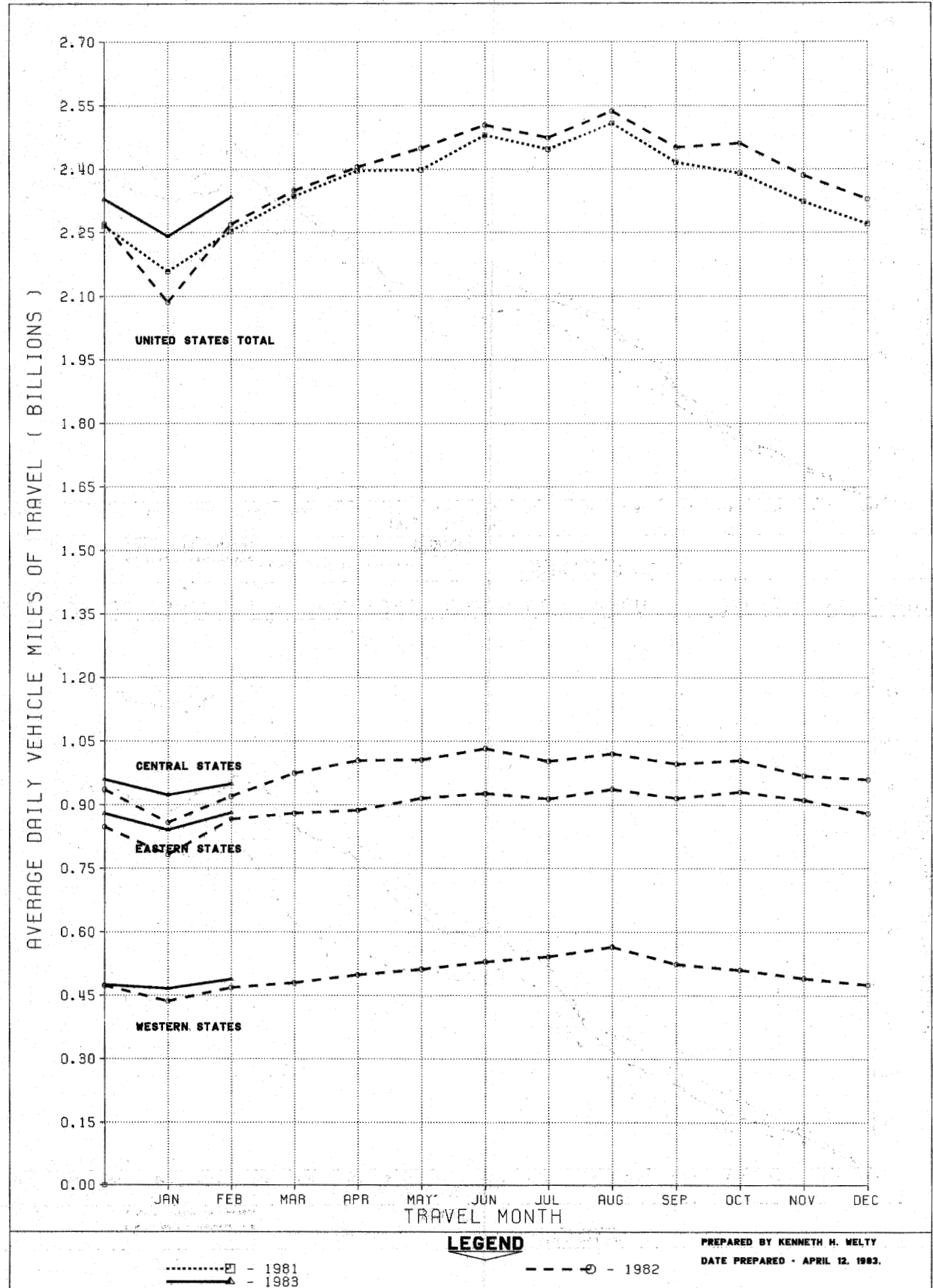

FIGURE 2-B - TRAVEL ON URBAN ROADS AND STREETS BY MONTH



**LEGEND**

.....□ - 1981  
 ————▲ - 1983

-----○ - 1982

PREPARED BY KENNETH H. WELTY  
 DATE PREPARED - APRIL 12, 1983.

FIGURE 3A - ANNUAL TRAVEL ON ALL RURAL ROADS AS PERCENTAGE OF YEAR 1965

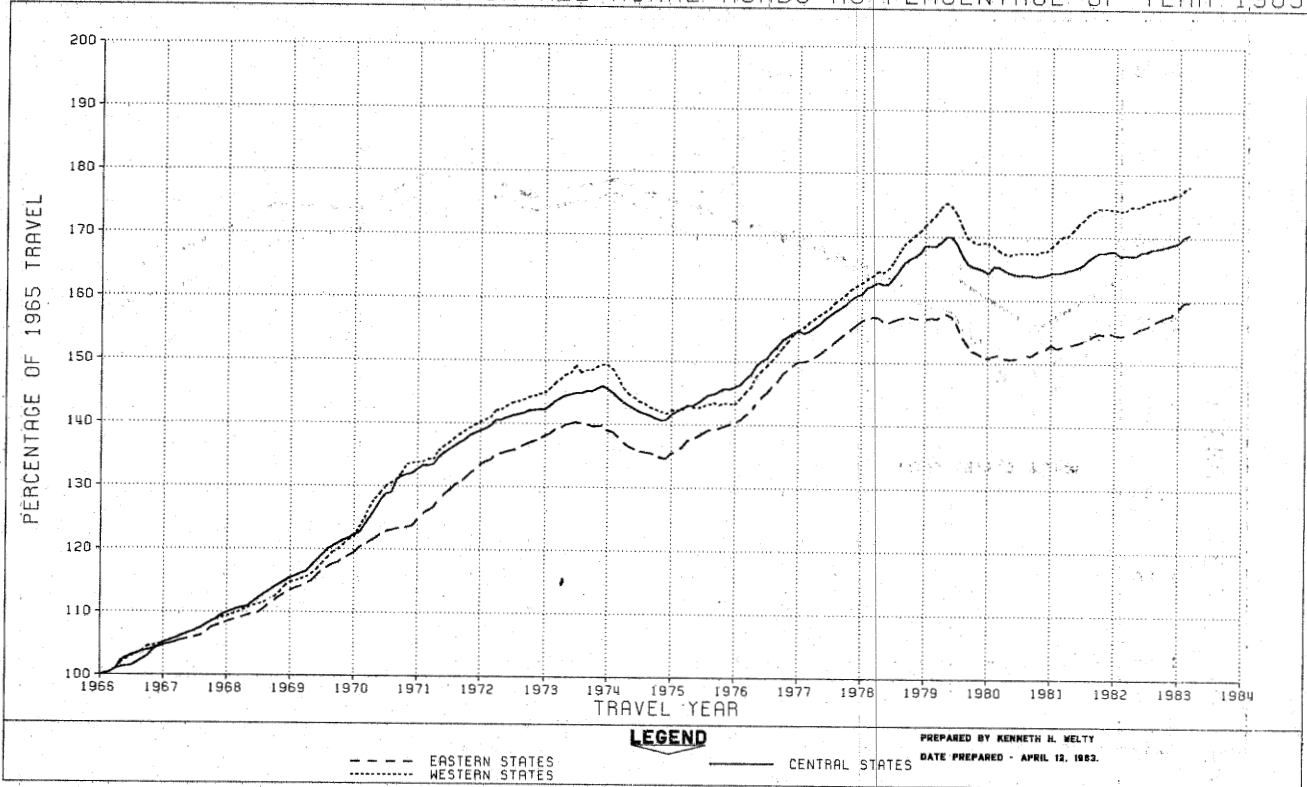

FIGURE 3B - TRAVEL ON URBAN ROADS AND STREETS AS PERCENTAGE OF YEAR 1965

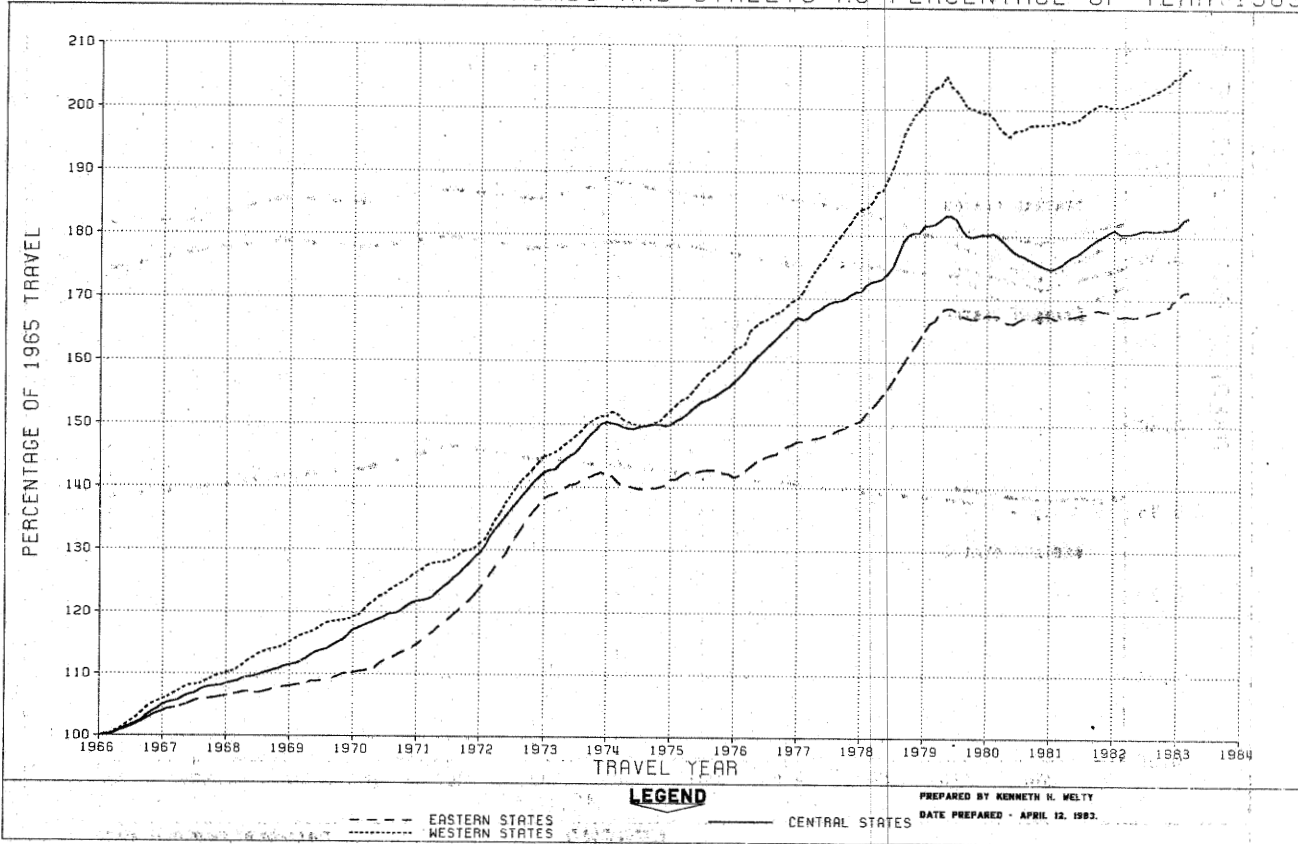

TABLE 1.-SUMMARY BY ROAD CLASS AND BY GEOGRAPHIC AREA

CLASS OF ROAD, ALL STATES:	PRELIMINARY DATA FOR FEBRUARY			REVISED DATA FOR JANUARY		
	VEHICLE-MILES (MILLIONS)		PERCENTAGE CHANGE	VEHICLE-MILES (MILLIONS)		PERCENTAGE CHANGE
	1983	1982		1983	1982	
RURAL ARTERIAL ROADS.....	28,154	27,160	3.7	29,469	27,146	8.6
OTHER RURAL ROADS.....	20,509	20,066	2.2	21,426	20,391	5.1
ALL RURAL ROADS.....	48,663	47,226	3.0	50,895	47,538	7.1
CITY STREETS.....	65,256	63,555	2.8	69,455	64,678	7.4
ALL ROADS AND STREETS.....	114,619	110,780	2.9	120,350	112,215	7.2
48 STATES (RURAL ARTERIAL):						
EASTERN REGION.....	9,556	9,299	3.2	10,029	9,195	9.1
CENTRAL REGION.....	13,116	12,668	3.5	13,922	12,834	8.5
WESTERN REGION.....	5,244	5,012	4.6	5,315	4,930	7.8
TOTAL.....	27,957	26,979	3.6	29,266	26,959	8.6

TABLE 2.-CHANGES ON RURAL ARTERIAL ROADS BY STATES

DIVISION AND STATE	FEBRUARY (PRELIMINARY)		JANUARY (REVISED)		DIVISION AND STATE	FEBRUARY (PRELIMINARY)		JANUARY (REVISED)	
	NUMBER OF STATIONS	PERCENTAGE CHANGE	NUMBER OF STATIONS	PERCENTAGE CHANGE		NUMBER OF STATIONS	PERCENTAGE CHANGE	NUMBER OF STATIONS	PERCENTAGE CHANGE
NEW ENGLAND:					EAST SOUTH CENTRAL:				
CONNECTICUT.....	-	-	-	-	ALABAMA.....	41	3.9	41	11.4
MAINE.....	22	7.8	22	12.4	KENTUCKY.....	36	6.1	3	- 6.8
MASSACHUSETTS.....	6	- 0.1	6	9.7	MISSISSIPPI.....	45	1.5	43	5.5
NEW HAMPSHIRE.....	-	-	51	7.6	TENNESSEE.....	-	-	27	8.3
RHODE ISLAND.....	3	- 4.2	2	9.1	WEST NORTH CENTRAL:				
VERMONT.....	37	5.4	34	8.4	IOWA.....	-	-	28	15.8
MIDDLE ATLANTIC:					KANSAS.....	66	- 2.0	70	4.6
NEW JERSEY.....	-	-	-	-	MINNESOTA.....	37	3.0	25	17.8
NEW YORK.....	27	6.8	22	10.2	MISSOURI.....	67	7.8	69	11.7
PENNSYLVANIA.....	42	- 4.4	42	12.4	NEBRASKA.....	22	- 3.9	20	9.9
SOUTH ATLANTIC (NCRTR):					NORTH DAKOTA.....	29	4.1	18	12.2
DELAWARE.....	12	0.0	11	17.2	SOUTH DAKOTA.....	26	5.6	18	14.6
MARYLAND.....	-	-	-	-	WEST SOUTH CENTRAL:				
VIRGINIA.....	-	1.4	-	2.1	ARKANSAS.....	-	-	-	-
WEST VIRGINIA.....	23	- 2.3	23	9.9	LOUISIANA.....	-	-	-	-
SOUTH ATLANTIC (SOUTH):					OKLAHOMA.....	26	2.5	26	- 2.2
FLORIDA.....	48	8.2	55	6.9	TEXAS.....	113	4.1	114	6.1
GEORGIA.....	31	6.9	31	9.4	MOUNTAIN:				
NORTH CAROLINA.....	45	2.2	43	11.8	ARIZONA.....	-	-	15	0.5
SOUTH CAROLINA.....	13	7.0	13	12.6	COLORADO.....	43	4.6	42	5.1
EAST NORTH CENTRAL:					IDAHO.....	52	5.8	50	15.2
ILLINOIS.....	19	5.1	18	12.6	MONTANA.....	25	11.5	21	18.3
INDIANA.....	22	6.6	22	13.1	NEVADA.....	27	- 4.3	27	5.7
MICHIGAN.....	-	-	-	-	NEW MEXICO.....	34	2.8	33	2.4
OHIO.....	18	1.8	16	8.3	UTAH.....	-	-	-	-
WISCONSIN.....	44	- 0.5	38	17.2	WYOMING.....	25	- 4.1	26	2.5
ALASKA.....	-	-	-	-	PACIFIC:				
HAWAII.....	3	9.4	3	8.1	CALIFORNIA.....	15	4.9	16	8.3
					OREGON.....	-	-	-	-
					WASHINGTON.....	9	8.7	19	16.5

NOTE: 1-RURAL MILEAGE OF EACH MAJOR TOLL ROUTE IS CONSIDERED AS ONE OR MORE STATIONS, DEPENDING ON STATES' METHOD OF REPORTING.

2-WHERE THE NUMBER OF STATIONS IS SHOWN AS A DASH AND A VALUE FOR PERCENTAGE CHANGE IS INDICATED, THE LATTER VALUE IS BASED ON A STATEWIDE ESTIMATE PROVIDED BY THE HIGHWAY AGENCY AS DETERMINED FROM EXTENSIVE TRAFFIC SAMPLING SURVEYS

3-WHERE THE NUMBER OF STATIONS AND THE PERCENTAGE CHANGE ARE SHOWN AS DASHES, INSUFFICIENT INFORMATION WAS AVAILABLE TO DETERMINE AN ESTIMATE.

FEDERAL HIGHWAY ADMINISTRATION  
 HIGHWAY STATISTICS DIVISION  
 400 - 7TH STREET, S.W.  
 WASHINGTON, D.C. 20590

TABLE 3.

ESTIMATED INDIVIDUAL MONTHLY MOTOR VEHICLE TRAVEL IN THE UNITED STATES \*\*\*

SYSTEM	MONTH											
	JAN	FEB	MAR	APR	MAY	JUNE	JULY	AUG	SEPT	OCT	NOV	DEC
1982 INDIVIDUAL MONTHLY VEHICLE-MILES OF TRAVEL IN BILLIONS*												
RURAL ARTERIAL	27.1	27.2	32.5	33.5	36.8	37.6	41.2	41.0	35.8	35.9	33.0	32.7
OTHER RURAL	20.4	20.1	23.5	23.5	25.0	24.5	25.9	25.8	23.9	25.0	23.2	23.0
URBAN	64.7	63.6	72.8	72.2	75.9	75.1	76.7	78.7	73.5	76.3	71.6	72.2
ALL SYSTEMS	112.2	110.8	128.8	129.2	137.8	137.3	143.7	145.5	133.3	137.2	127.7	127.9

1983 INDIVIDUAL MONTHLY VEHICLE-MILES OF TRAVEL IN BILLIONS\*\*

RURAL ARTERIAL	25.5	28.2										
OTHER RURAL	21.4	20.5										
URBAN	65.5	65.4										
ALL SYSTEMS	112.4	114.0										

PERCENT CHANGE IN INDIVIDUAL MONTHLY TRAVEL 1983 VS. 1982

RURAL ARTERIAL	8.6	3.7										
OTHER RURAL	5.1	2.2										
URBAN	7.4	2.8										
ALL SYSTEMS	7.2	2.9										

\* THESE ARE PRELIMINARY ESTIMATES WHICH WILL BE REVISED TO AGREE WITH FINAL ESTIMATES OF 1982 ANNUAL TRAVEL PROVIDED BY STATE HIGHWAY DEPARTMENTS.

\*\* TO BE REVISED BASED ON 1982 FINAL TRAVEL ESTIMATES.

\*\*\* SYSTEM ENTRIES MAY NOT ADD TO TOTAL \*ALL SYSTEMS\* DUE TO ROUNDING.

FOR FURTHER INFORMATION CONTACT KENNETH BELTY, HIGHWAY STATISTICS DIVISION, FEDERAL HIGHWAY ADMINISTRATION, 202-426-0160.



FEDERAL HIGHWAY ADMINISTRATION  
HIGHWAY STATISTICS DIVISION  
400 - 7TH STREET, S.W.  
WASHINGTON, D.C. 20590

TABLE 4.  
ESTIMATED CUMULATIVE MONTHLY MOTOR VEHICLE TRAVEL IN THE UNITED STATES \*\*\*

SYSTEM	MONTH											
	JAN	FEB	MAR	APR	MAY	JUNE	JULY	AUG	SEPT	OCT	NOV	DEC
1982 CUMULATIVE MONTHLY VEHICLE-MILES OF TRAVEL IN BILLIONS*												
RURAL ARTERIAL	27.1	54.3	86.8	120.3	157.1	194.7	235.9	276.5	312.7	348.6	381.6	414.2
OTHER RURAL	20.4	40.5	63.5	87.4	112.5	137.0	162.9	188.7	212.6	237.7	260.5	283.9
URBAN	64.7	128.2	201.1	273.2	345.2	424.3	501.0	579.6	655.2	729.5	801.0	873.2
ALL SYSTEMS	112.2	223.0	351.8	480.9	616.7	756.0	859.8	1045.2	1178.5	1315.7	1443.5	1571.4
1983 CUMULATIVE MONTHLY VEHICLE-MILES OF TRAVEL IN BILLIONS**												
RURAL ARTERIAL	25.5	57.6										
OTHER RURAL	21.4	41.9										
URBAN	65.5	134.8										
ALL SYSTEMS	120.4	234.4										
PERCENT CHANGE IN CUMULATIVE MONTHLY TRAVEL 1983 VS. 1982												
RURAL ARTERIAL	8.6	6.1										
OTHER RURAL	5.1	3.7										
URBAN	7.4	5.1										
ALL SYSTEMS	7.2	5.1										

\* THESE ARE PRELIMINARY ESTIMATES WHICH WILL BE REVISED TO AGREE WITH FINAL ESTIMATES OF 1982 ANNUAL TRAVEL PROVIDED BY STATE HIGHWAY DEPARTMENTS.

\*\* TO BE REVISED BASED ON 1982 FINAL TRAVEL ESTIMATES.

\*\*\* SYSTEM ENTRIES MAY NOT ADD TO TOTAL "ALL SYSTEMS" DUE TO ROUNDING.

FOR FURTHER INFORMATION CONTACT KENNETH WELLY, HIGHWAY STATISTICS DIVISION, FEDERAL HIGHWAY ADMINISTRATION, 202-426-0160.

U.S. Department  
of Transportation

**Federal Highway  
Administration**

400 Seventh St., S.W.  
Washington, D.C. 20590

Official Business  
Penalty for Private Use \$300

Postage and Fees Paid  
Federal Highway  
Administration  
DOT 512

