

# Missouri Traffic Crashes



**2007  
Edition**  
**2006  
Statistics**

**Department of Public Safety  
Missouri State Highway Patrol**

## Introduction

This booklet is published by the Missouri State Highway Patrol as an aid to persons who are interested in the traffic accident problem in Missouri. It contains information which provides for a comprehensive look at the Statewide accident problems as experienced in 2006.

The Missouri State Highway Patrol is the central traffic accident data collection agency for the State of Missouri. Data on both rural and urban traffic crashes is made available to this agency. Law enforcement agencies throughout the State provide the Highway Patrol with copies of their accident reports. All reports of traffic accidents including those investigated by the Missouri State Highway Patrol are tabulated and analyzed by this agency. It is thus due, in part, to the continued cooperation of these law enforcement agencies that a meaningful picture of the statewide accident experience is available to interested persons.

## Interesting Statistics

*Here at a glance are some interesting statistics found in this booklet:*

- In 2006 there were 1,096 persons killed in traffic accidents in the State of Missouri, 161 (12.8%) less than in 2005. There was a decrease of about 4.55% in total accidents statewide compared to 2005.
- Speed and too fast for conditions were the lead Probable Contributing Circumstances in fatal accidents. Of all fatal accidents, 29% involved drinking/drugs.
- Of all persons killed in Missouri traffic crashes in 2006, 498 (45.68%) were in the 16-35 age group. The age group most overrepresented in Missouri fatal traffic crashes is 16-20 (184 killed - 16.88% of the total).
- It is interesting to note that in known cases only 8.4% of all traffic crashes occurred during inclement weather (rain, snow, sleet, freezing rain, fog or mist).
- Of all traffic crashes reported statewide, 74.21% were property damage only.
- Of all traffic crashes, 73% occurred during the daylight hours and 82% occurred on dry pavement.
- Of all fatal Missouri traffic crashes, 57% involved only one vehicle.
- Jackson County recorded the most traffic fatalities with 82.

*It is hoped that the information in this booklet will be of value to you. Certainly it is the most comprehensive look available at the accident problem in Missouri.*

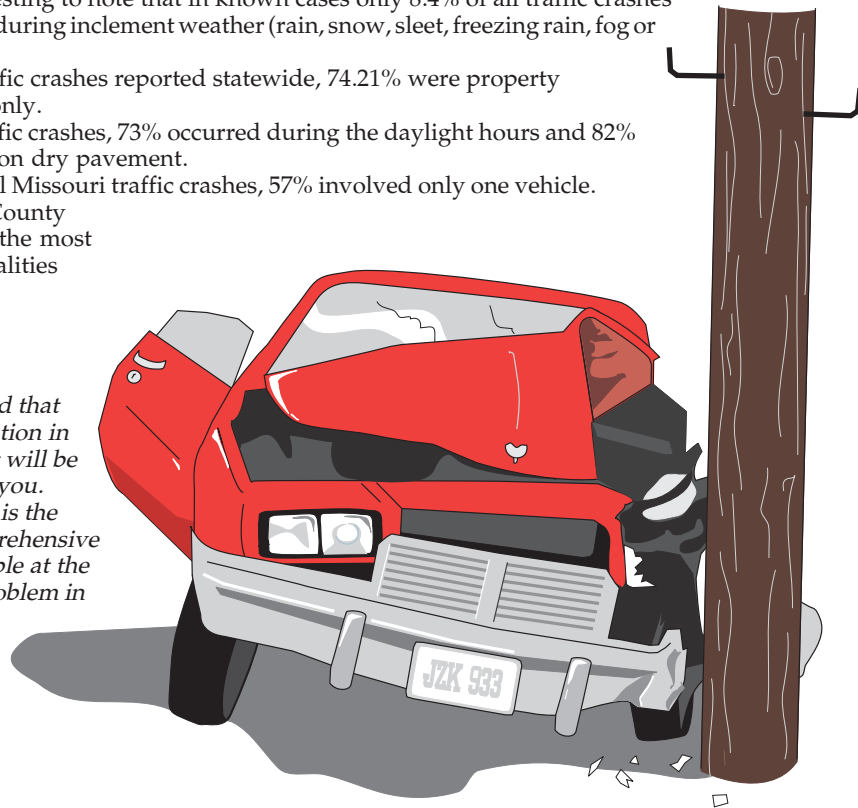

# Index

Traffic Safety Statistics .....	3
Accident Type .....	4
Statewide Traffic Deaths by County .....	5
Nationwide Information .....	6
Statewide Deaths by Month .....	6
Accidents by Day and Hour .....	7
Age of Killed/Injured and Drivers .....	8
Road, Weather, Light Conditions & Miscellaneous Information .....	9
Accidents by Class of Trafficway .....	10
Pedestrian Information .....	10
Pedestrians by Age .....	11
Probable Contributing Circumstances .....	12
Alcohol Involvement .....	13
Motorcycle Statistics .....	14
Safety Device Usage .....	15
Vehicle Body Type Analysis .....	15
Urban Traffic Fatalities .....	16
Urban and Rural Comparison .....	17
Accident Types - Statewide .....	18 & 19
Holiday Fatalities .....	20
Highway Patrol Headquarters .....	21

# Traffic Safety Statistics

## 1982 - 2006

Year	Killed	Injured	Economic Loss	Licensed Drivers	Vehicles Registered	Miles Travelled	Death <sup>1</sup> Rate	Injury <sup>2</sup> Rate
1982	908	53,366	690,500,000	3,352,573	3,486,383	35,003,000,000	2.6	155.1
1983	921	56,412	763,410,000	3,378,247	3,502,219	36,543,000,000	2.5	156.9
1984	991	64,099	887,080,000	3,402,967	3,585,303	38,431,000,000	2.6	169.4
1985	948	66,970	906,980,000	3,415,014	3,635,364	39,286,000,000	2.4	172.9
1986	1,143	69,455	1,100,070,000	3,436,028	3,737,386	41,572,000,000	2.7	169.8
1987	1,058	67,743	1,158,640,000	3,472,027	3,760,948	43,379,000,000	2.4	158.6
1988	1,103	69,321	1,368,710,000	3,511,986	3,835,292	45,447,000,000	2.4	155.0
1989	1,052	68,588	1,352,250,000	3,537,276	3,881,896	48,087,000,000	2.2	144.8
1990	1,097	72,493	1,463,320,000	3,702,692	3,948,319	49,891,000,000	2.2	147.5
1991	1,011	67,707	1,616,100,000	3,445,079	3,987,545	50,676,000,000	2.0	135.6
1992	985	70,550	1,981,940,000	3,454,548	4,039,447	53,108,000,000	1.9	134.7
1993	949	77,521	2,561,332,000 <sup>3</sup>	3,499,278	4,097,716	54,821,000,000	1.7	143.1
1994	1,089	81,046	3,068,532,000 <sup>3</sup>	3,382,050	4,206,637	57,287,000,000	1.9	143.4
1995	1,109	81,114	3,169,354,000 <sup>3</sup>	3,688,225	4,250,708	59,115,000,000	1.9	139.2
1996	1,148	82,695	3,065,763,000	3,797,574*	4,381,105	61,007,000,000	1.9	137.4
1997	1,192	81,515	2,949,793,200	3,832,875	4,339,101	62,979,000,000	1.9	131.3
1998	1,169	79,746	3,240,900,000	3,935,879	4,405,307	64,533,000,000	1.8	125.4
1999	1,094	78,317	3,167,302,800	3,983,650	4,429,689	66,856,000,000	1.6	118.8
2000	1,157	76,328	3,238,775,300	4,006,790	4,612,009	66,905,000,000	1.7	115.8
2001	1,098	73,618	3,205,958,600	4,019,869	4,244,980	67,635,000,000	1.6	110.5
2002	1,208	72,599	3,398,495,400	4,118,933	4,413,717	68,162,000,000	1.8	108.3
2003	1,232	69,121	3,431,654,000	4,186,002	4,416,352	67,929,000,000	1.8	103.6
2004	1,130	68,673	3,699,864,000	4,262,059	4,928,515	68,300,000,000	1.7	102.2
2005	1,257	66,413	3,713,459,000	4,284,187	4,722,723	68,754,000,000	1.8	98.4
2006	1,096	62,078	3,492,730,000	4,281,710	5,105,733	68,834,000,000	1.6	91.8

\*Updated 1996 Licensed Drivers 3,797,574

<sup>1</sup> Number of deaths per 100 million miles of vehicle travel.

<sup>2</sup> Number of deaths and injuries per 100 million miles of vehicle travel.

<sup>3</sup> The 1995 cost figures have been calculated using a different National Safety Council cost estimate formula. The 1993 and 1994 cost figures also have been

recomputed using this formula. As a result, the 1993 and 1994 costs displayed in this publication are

different than those previously published. 1993 - 1995 costs are not comparable to prior years since

different cost formulas were utilized.

# Accident Type

## Statewide Traffic Accidents in Missouri

### Statewide Accidents

Type of Accident	Fatal	Injury	Prop. Damage	Total	%
Overturning .....	114	2,198	1,323	3,635	2.17
Other Non-Collision .....	10	257	899	1,166	.70
Pedestrian .....	74	1,209	92	1,375	.82
Motor Vehicle in Transport .....	342	26,314	84,388	111,044	66.44
Motor Vehicle On Other Roadway .....	12	65	209	286	.17
Parked Motor Vehicle .....	13	695	11,724	12,432	7.44
Railway Train .....	3	17	33	53	.03
Pedalcyclist .....	7	584	135	726	.43
Animal .....	4	423	3,944	4,371	2.62
Fixed Object .....	386	10,196	19,853	30,435	18.21
Other Object .....	6	180	1,434	1,620	.97
Total .....	971	42,138	124,034	167,143	100.00
Percentage .....	.58	25.21	74.21	100.00	

### Persons Involved

Type of Accident	Killed	Injured	Total	%
Overturning .....	122	2,949	3,071	4.86
Other Non-Collision .....	10	306	316	.50
Pedestrian .....	74	1,274	1,348	2.13
Motor Vehicle in Transport .....	418	41,832	42,250	66.88
Motor Vehicle On Other Roadway .....	17	130	147	.23
Parked Motor Vehicle .....	15	863	878	1.39
Railway Train .....	4	24	28	.04
Pedalcyclist .....	7	600	607	.96
Animal .....	4	523	527	.83
Fixed Object .....	419	13,328	13,747	21.76
Other Object .....	6	249	255	.40
Total .....	1,096	62,078	63,174	100.00

Note: The type of accident is determined by the first harmful event.



## Nationwide Information

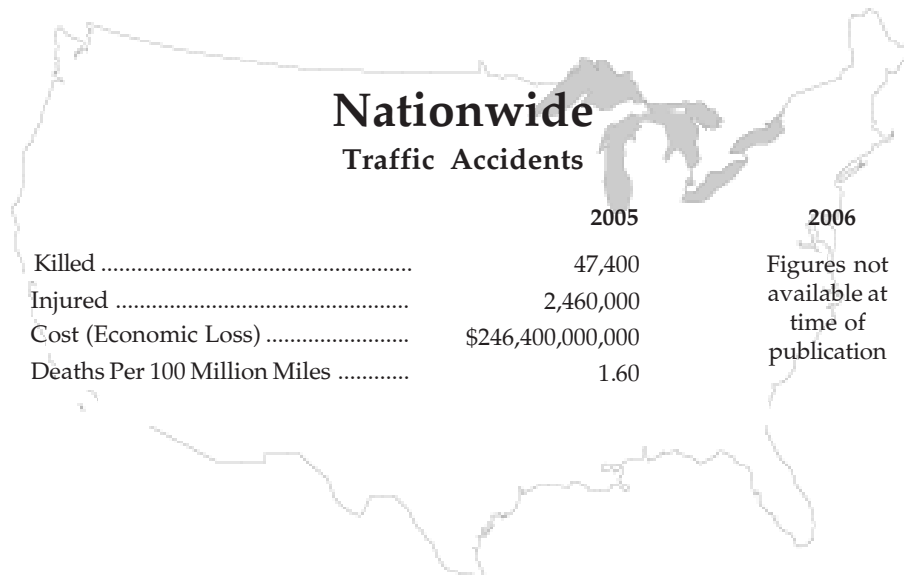

## Statewide Deaths by Month

### Statewide Traffic Deaths By Month

	2005			2006		
	Rural	Urban	Total	Rural	Urban	Total
January	59	24	83	65	25	90
February	67	31	98	62	25	87
March	89	31	120	66	25	91
April	71	20	91	51	23	74
May	98	30	128	73	24	97
June	77	27	104	88	26	114
July	96	31	127	64	16	80
August	80	27	107	71	25	96
September	71	21	92	67	30	97
October	76	26	102	80	24	104
November	82	34	116	61	33	94
December	57	32	89	55	17	72
<b>Total</b>	<b>923</b>	<b>334</b>	<b>1,257</b>	<b>803</b>	<b>293</b>	<b>1,096</b>

# Accidents by Day and Hour

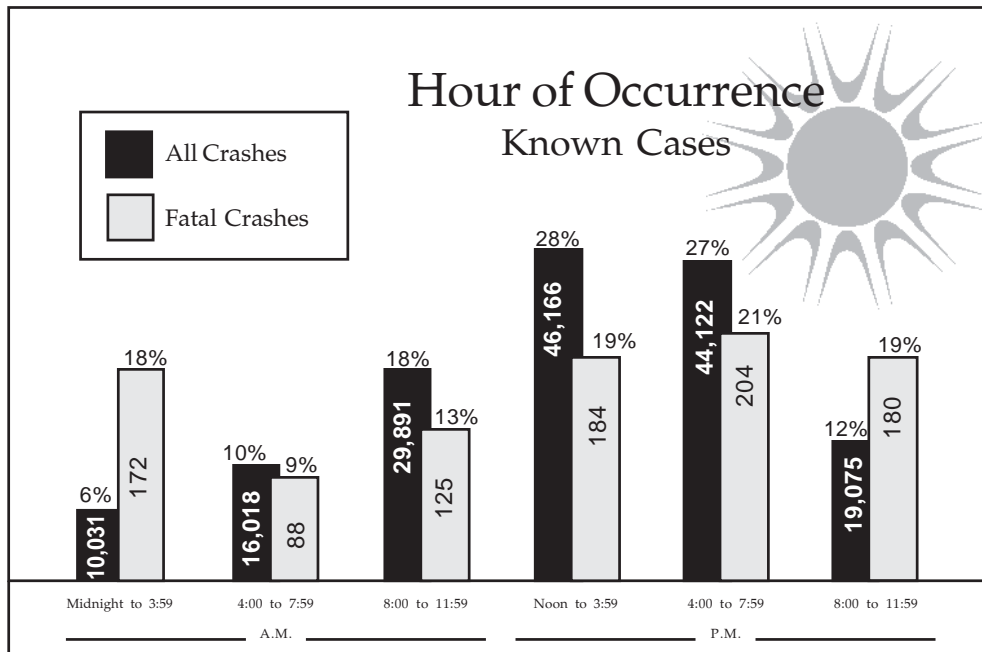
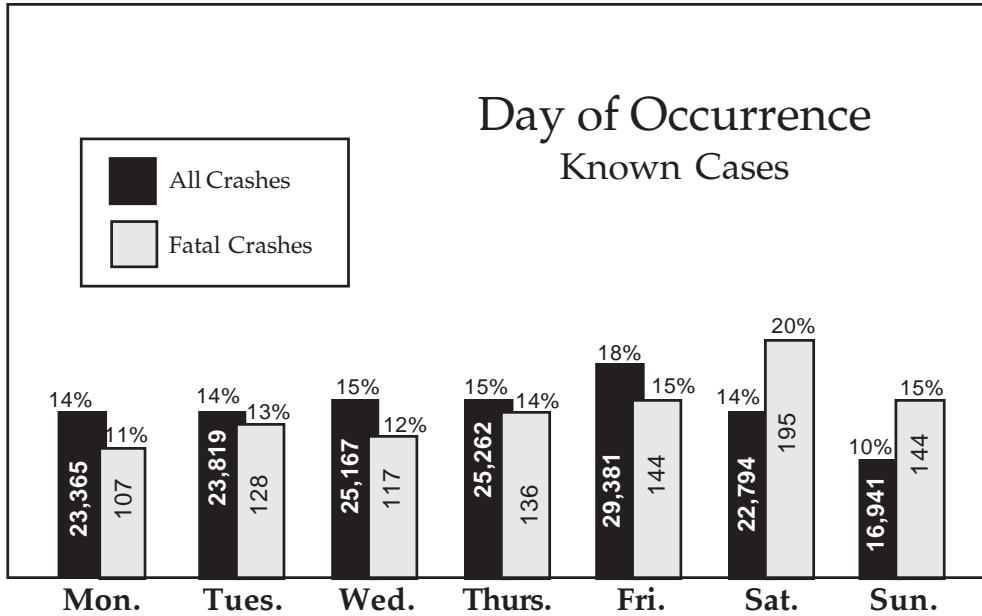



# Age of Killed/Injured and Drivers

## Killed/Injured By Age Group

Age of Person	Killed	Percent	Injured	Percent
Under 1	6	.55	312	.50
1	2	.18	209	.34
2	2	.18	230	.37
3	2	.18	255	.41
4	2	.18	283	.46
5	2	.18	297	.48
6 - 10	9	.83	1,426	2.31
11 - 15	28	2.57	2,624	4.25
16 - 20	184	16.88	11,460	18.55
21 - 25	140	12.84	8,131	13.16
26 - 30	91	8.35	5,697	9.22
31 - 35	83	7.61	4,618	7.48
36 - 40	78	7.16	4,269	6.91
41 - 45	81	7.43	4,607	7.46
46 - 50	79	7.25	4,258	6.89
51 - 55	71	6.51	3,604	5.83
56 - 60	57	5.23	2,742	4.44
61 - 65	35	3.21	1,904	3.08
66 - 70	33	3.03	1,367	2.21
71 - 75	34	3.12	1,142	1.85
76 - and Over	77	7.06	1,871	3.03
Not Stated	0	0	772	1.25

## Age of Drivers of Motorized Vehicles Involved in Accidents

Age of Driver	Number Involved	Severity		
		Fatal Accidents	Injury Accidents	Property Damage Accidents
15 and Under	740	9	249	482
16	8,697	26	2,384	6,287
17	9,503	41	2,501	6,961
18	10,044	51	2,760	7,233
19	9,190	47	2,592	6,551
20	8,402	53	2,389	5,960
21 - 25	36,237	191	9,817	26,229
26 - 30	27,918	161	7,418	20,339
31 - 35	24,057	111	6,389	17,557
36 - 40	22,914	127	6,020	16,767
41 - 45	24,330	129	6,424	17,777
46 - 50	22,593	111	5,837	16,645
51 - 55	18,089	102	4,790	13,197
56 - 60	14,495	89	3,763	10,643
61 - 65	9,735	52	2,581	7,102
66 - 70	6,848	45	1,761	5,042
71 - 75	5,420	42	1,480	3,898
76 and Over	8,364	67	2,193	6,104
Not Stated	22,316	17	2,363	19,936
Total Drivers	289,892	1,471	73,711	214,710

# Road, Weather, Light Conditions and Miscellaneous Information

## Statewide Traffic Crashes

Road Conditions	Fatal Accidents	Percent	All Accidents	Percent
Dry .....	845	87.02	136,766	81.83
Wet .....	109	11.23	25,475	15.24
Snow .....	8	.82	1,738	1.04
Ice .....	6	.62	1,387	.83
Slush .....	0	0	232	.14
Mud .....	0	0	30	.02
Standing Water .....	0	0	67	.04
Moving Water .....	0	0	34	.02
Other .....	3	.31	1,414	.85
Total .....	971	.58	167,143	100.00

Weather Conditions	Fatal Accidents	Percent	All Accidents	Percent
Clear .....	602	62.00	108,260	64.77
Cloudy .....	315	32.44	40,470	24.21
Rain .....	32	3.30	10,721	6.41
Snow .....	7	.72	1,482	.89
Sleet .....	2	.21	556	.33
Freezing Temperature .....	2	.21	482	.29
Fog or Mist .....	6	.62	806	.48
Unknown .....	0	0	2,352	1.41
Other .....	5	.51	2,014	1.20
Total .....	971	.58	167,143	100.00

Light Conditions	Fatal Accidents	Percent	All Accidents	Percent
Daylight .....	494	50.88	118,910	71.14
Dark w/street lights on .....	127	13.08	27,280	16.32
Dark w/street lights off .....	6	.62	966	.58
Dark-no street lights .....	339	34.91	16,501	9.87
Indeterminate .....	5	.51	3,486	2.09
Total .....	971	.58	167,143	100.00

## Miscellaneous Information

In Known Cases	Accidents	
	Fatal	All
Drivers with physical impairment .....	4.17%	1.89%
Defective vehicles involved .....	2.29%	2.89%
Occurred on roadway .....	53.14%	73.13%
Occurred off roadway .....	46.86%	26.87%
Occurred at intersection .....	12.87%	17.06%
One vehicle accidents .....	57.05%	25.03%
Speed a contributing circumstance .....	41.35%	16.31%
Driver left the scene .....	3.71%	15.04%
Hazardous material involved .....	.31%	.06%
Hazardous material released/spilled .....	.21%	.01%

# Accidents by Class of Trafficway

## Statewide Motor Vehicle Traffic Accidents

Classification of Trafficway	Accident Severity				Personal Severity		
	Fatal	Nonfatal Injury	Property Damage	Total	Killed	Injured	Total
Interstate .....	136	4,840	15,164	20,140	160	7,112	7,272
U.S. Numbered .....	172	4,453	11,072	15,697	210	7,071	7,281
State Numbered .....	214	7,416	17,535	25,165	240	11,290	11,530
State Lettered .....	180	4,374	7,797	12,351	198	6,253	6,451
Bus. Rt., Loop, Spur .....	8	895	2,307	3,210	8	1,421	1,429
Outer Road .....	7	365	898	1,270	8	532	540
County Road .....	112	3,924	9,643	13,679	121	5,671	5,792
City Street .....	136	15,320	56,554	72,010	145	22,024	22,169
All Others .....	6	551	3,064	3,621	6	704	710
Totals .....	971	42,138	124,034	167,143	1,096	62,078	63,174

### People Killed

Drivers ..... 744  
 Passengers ..... 267  
 Pedestrians ..... 78  
 Pedalcyclists ..... 7

# Pedestrian Information

Pedestrian Action	Rural		Urban		Total	
	Killed	Injured	Killed	Injured	Killed	Injured
At Intersection .....						
With Signal	0	1	0	80	0	81
Against Signal	1	9	1	64	2	73
No Signal	11	66	17	245	28	311
Diagonally	1	10	3	65	4	75
Not At Intersection .....						
Behind/In Front Of Parked Car	1	25	2	85	3	110
Walking With Traffic	5	30	4	46	9	76
Walking Against Traffic	1	18	4	53	5	71
Getting On/Off Vehicle	1	14	1	24	2	38
Standing/Lying In Roadway	7	30	7	84	14	114
Pushing/Working on Vehicle	0	7	2	9	2	16
Other Working	1	11	0	23	1	34
Playing In Roadway	0	9	0	34	0	43
In Crosswalk	0	7	0	67	0	74
Off Roadway	0	19	5	65	5	84
Crosswalk Marked	0	5	1	34	1	39
Not Stated	0	14	2	99	2	113
Totals	29	275	49	1,077	78	1,352

# Pedestrian by Age



\*Pedestrians whose sex is unknown are included in total.

Fatalities				
Age of Fatality	Male	Female	Total	Percent
5 and Under	--	--	--	--
6 - 10	4	0	4	5.13
11 - 15	1	0	1	1.28
16 - 20	0	1	1	1.28
21 - 25	6	1	7	8.97
26 - 30	6	1	7	8.97
31 - 35	5	1	6	7.69
36 - 40	9	2	11	14.10
41 - 45	5	1	6	7.69
46 - 50	6	4	10	12.82
51 - 55	4	1	5	6.41
56 - 60	2	2	4	5.13
61 - 65	2	3	5	6.41
66 - 70	2	1	3	3.85
71 - 75	1	0	1	1.28
76 and Over	4	3	7	8.97
Not Stated	--	--	--	--
Total	57	21	78	100.00

Injuries				
Age of Casualty	Male	Female	Total*	Percent
5 and Under	24	16	40	2.96
6 - 10	73	33	106	7.84
11 - 15	89	66	155	11.46
16 - 20	80	76	156	11.54
21 - 25	81	49	130	9.62
26 - 30	55	28	83	6.14
31 - 35	45	37	82	6.07
36 - 40	59	26	85	6.29
41 - 45	66	40	106	7.84
46 - 50	55	34	89	6.58
51 - 55	51	31	82	6.07
56 - 60	36	20	56	4.14
61 - 65	19	17	36	2.66
66 - 70	14	17	31	2.29
71 - 75	14	20	34	2.51
76 and Over	14	24	38	2.81
Not Stated	27	13	43	3.18
Total	802	547	1,352	100.00

# Probable Contributing Circumstances

*This includes all drivers/vehicles and pedestrians*

Probable Contributing Circumstance	Accident Severity				Personal Severity		
	Fatal	Injury	Property Damage	Total	Killed	Injured	Total
Speed/All .....	397	9,244	16,859	26,500	457	13,937	14,394
Speed - Exceeded Limit .....	168	1,874	2,780	4,822	195	3,044	3,239
Too Fast for Conditions .....	251	7,740	14,618	22,609	290	11,485	11,775
Improper Passing .....	30	528	2,419	2,977	39	859	898
Violation Signal or Sign .....	51	2,809	4,302	7,162	62	4,758	4,820
Wrong Side - Not Passing ...	124	1,362	1,725	3,211	152	2,474	2,626
Following Too Close .....	17	5,989	19,431	25,437	23	8,869	8,892
Improper Signal .....	2	82	285	369	2	119	121
Improper Backing .....	1	198	5,361	5,560	1	256	257
Improper Turn .....	16	1,231	5,212	6,459	18	1,877	1,895
Improper Lane Use/Change	167	3,632	12,322	16,121	185	5,402	5,587
Wrong Way-One-Way Street	10	129	212	351	15	228	243
Improper Start - Parking .....	0	89	479	568	0	116	116
Improperly Parked .....	1	70	575	646	1	91	92
Vehicle Defects .....	22	1,102	3,596	4,720	26	1,591	1,617
Traffic Control Inoperable/Missing .....	1	101	152	254	1	174	175
Improperly Stopped on Roadway	3	227	607	837	4	359	363
Failed to Yield .....	153	8,778	20,169	29,100	173	13,964	14,137
Alcohol .....	241	3,531	4,191	7,963	273	5,173	5,446
Drugs .....	39	436	551	1,026	45	672	717
Physical Impairment .....	44	1,496	1,549	3,089	44	2,027	2,071
Inattention .....	232	12,421	36,028	48,681	262	18,065	18,327

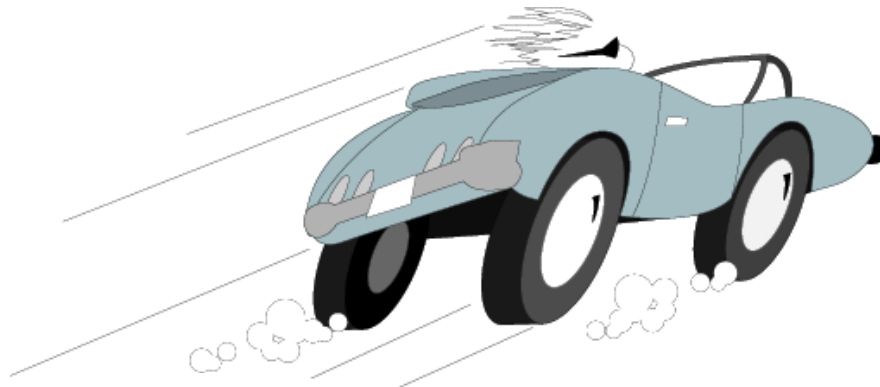

# Alcohol Involvement

## Drinking Drivers of Motorized Vehicles Involved in Accidents *Drinking a Probable Contributing Circumstance*

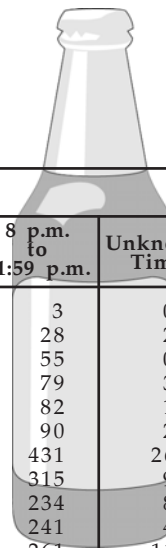

Age of Driver	Hour of Occurrence						
	Midnight to 3:59 a.m.	4 a.m. to 7:59 a.m.	8 a.m. to 11:59 a.m.	Noon to 3:59 p.m.	4 p.m. to 7:59 p.m.	8 p.m. to 11:59 p.m.	Unknown Time
15 and Younger	3	3	0	2	0	3	0
16	36	7	1	1	13	28	2
17	60	16	2	3	17	55	0
18	104	27	8	10	20	79	3
19	157	42	4	11	27	82	1
20	147	51	7	8	39	90	2
21 - 25	772	168	36	68	189	431	26
26 - 30	380	62	28	62	155	315	9
31 - 35	227	45	10	53	144	234	8
36 - 40	187	34	22	59	173	241	4
41 - 45	161	43	29	85	221	261	11
46 - 50	107	20	31	70	171	209	5
51 - 55	61	2	12	50	126	108	1
56 - 60	18	7	13	33	71	62	1
61 - 65	8	0	3	14	30	40	0
66 - 70	2	1	0	10	22	13	0
71 - 75	3	0	1	3	25	7	0
76 and Over	4	0	0	10	8	7	1
Not Stated	123	25	6	20	49	99	24
Total	2,560	553	213	572	1,500	2,364	98

**Drinking and Accidents** (Includes drivers of all vehicles and pedestrians) - Whether or not a person has been drinking cannot always be determined at the scene of an accident. It is generally impossible to determine the persons who have had one or a few drinks; yet, these individuals may be as much of a hazard as the obvious drunk. Because of the time lapse from the moment of occurrence until an officer arrives at the scene to make the investigation, a person's condition concerning drinking can change a great deal. In cases where the individual may have been removed to a hospital, doctor's office or funeral home, his condition may never be determined.

Persons Killed in Alcohol Related Accidents ..... 273  
 Persons Injured in Alcohol Related Accidents ..... 5,173

**Fatal Traffic Crashes:**  
 Drinking Involved ..... 240  
 No Drinking Involved ..... 717  
 Information Not Known ..... 14

**All Traffic Crashes:**  
 Drinking Involved ..... 7,947  
 No Drinking Involved ..... 154,467  
 Information Not Known ..... 4,729

***In Known Cases:***

- 4.89 out of every 100 traffic crashes in the State involved drinking.
- In rural accidents, 7.65 out of every 100 traffic accidents involved drinking.
- 25.08 out of every 100 fatal accidents involved drinking.

# Motorcycle Statistics

## State Totals

Killed (Drivers & Passengers) .....	93
Injured (Drivers & Passengers) .....	1,994
Accidents .....	2,327
Motorcycles Registered .....	143,958
Motorcycle Licensed Operators .....	314,938



## Motorcycle Operators

Age of Operator	Known Severity		Number Involved
	Fatalities	Injuries	
15 and Younger	0	18	21
16	0	11	14
17	0	16	21
18	3	24	40
19	0	40	55
20	2	48	59
21 - 25	11	251	319
26 - 30	9	172	221
31 - 35	10	167	212
36 - 40	12	169	234
41 - 45	10	206	260
46 - 50	15	218	277
51 - 55	6	214	264
56 - 60	6	117	156
61 - 65	0	64	75
66 - 70	2	35	41
71 - 75	1	10	13
76 and Over	0	6	11
Not Stated	0	6	47
<b>Total</b>	<b>87</b>	<b>1,792</b>	<b>2,340</b>

*This includes 3 wheel but not mopeds or all-terrain vehicles (ATVs).*

# Safety Device Usage

Safety Devices	Drivers				Passengers			
	Killed	Percent	Injured	Percent	Killed	Percent	Injured	Percent
No Seat Belts	15	2.00	496	1.18	8	3.00	852	4.54
Seat Belts Not Used	405	53.93	4,996	11.91	153	57.30	3,081	16.42
Shoulder Belts Only	2	.27	229	.55	4	1.50	111	.59
Lap Belt Only	2	.27	190	.45	7	2.62	584	3.11
Shoulder/Lap Belt	167	22.24	29,627	70.61	56	20.97	11,139	59.35
Child Restraint	0	0	13	.03	3	1.12	1,007	5.37
Helmet Used	77	10.25	1,612	3.84	7	2.62	173	.92
Helmet Not Used	22	2.93	533	1.27	3	1.12	45	.24
Use Unknown	61	8.12	4,262	10.16	26	9.74	1,776	9.46
Total	751	100.00	41,958	100.00	267	100.00	18,768	100.00

# Vehicle Body Type Analysis

Vehicle Body Type	Vehicle Types Involved			Persons in each Vehicle Type	
	Accident Severity			Drivers/Passengers	
	Fatal	Injury	Property Damage	Killed	Injured
Passenger Car .....	544	29,769	91,111	538	34,994
Station Wagon .....	7	570	1,571	7	480
Sport Utility Vehicle .....	179	9,720	28,957	123	8,305
Limousine .....	0	7	50	0	13
Van/Bus <16 .....	72	5,022	15,016	38	4,270
Bus 16/More .....	5	250	1,035	0	353
School Bus .....	2	145	790	0	219
Motorcycle .....	91	1,801	435	93	1,994
All-Terrain Vehicle .....	12	154	31	14	191
Moped .....	0	49	30	0	51
Bicycle .....	7	585	135	7	595
Motor Home/Camper .....	1	29	152	0	12
Farm Implements .....	3	48	127	2	22
Construction Equipment .....	1	44	189	0	7
Other Transport Devices .....	6	92	377	3	80
Pickup .....	280	10,862	34,285	169	8,126
Single Unit Trucks .....	51	990	4,099	10	448
Multi-Unit Trucks .....	86	1,411	6,470	14	488
Unknown .....	4	238	4,423	0	78



# Urban Traffic Fatalities

City	2003	2004	2005	2006	City	2003	2004	2005	2006
Arnold	3	2	3	3	Liberty	3	3	3	3
Aurora	0	1	1	0	Macon	0	0	0	1
Ballwin	2	0	0	0	Manchester	0	0	0	1
Bellefont. Nbrs.	1	0	0	0	Marshfield	0	0	1	0
Belton	3	2	4	0	Maryland Heights	2	3	6	3
Berkeley	3	2	4	4	Maryville	2	0	0	0
Black Jack	0	1	0	0	Mexico	0	1	1	0
Blue Springs	5	1	2	2	Moberly	0	2	2	0
Bolivar	0	1	0	0	Monett	0	1	1	0
Boonville	1	0	3	0	Neosho	1	1	2	2
Branson	1	3	4	1	Nevada	0	3	0	0
Brentwood	0	0	1	0	Nixa	1	0	1	1
Bridgeton	5	1	5	2	Normandy	1	1	0	0
Cape Girardeau	0	4	4	3	Oak Grove	1	0	0	1
Carl Junction	0	0	1	3	O'Fallon	3	5	5	2
Carthage	0	1	0	3	Olivette	0	0	0	2
Caruthersville	1	0	1	1	Overland	1	0	0	2
Chesterfield	1	6	2	0	Ozark	1	0	3	1
Chillicothe	0	1	0	1	Pacific	1	2	2	0
Clayton	1	0	0	0	Park Hill	0	1	0	0
Clinton	3	1	0	2	Perryville	0	0	1	0
Columbia	19	11	9	15	Pleasant Hill	1	1	1	0
Crestwood	1	0	0	0	Poplar Bluff	2	2	1	1
Creve Coeur	0	1	1	2	Raymore	0	1	2	0
Dellwood	0	0	1	0	Raytown	0	2	2	0
Desoto	0	0	1	0	Republic	0	0	1	1
Des Peres	1	0	2	1	Richmond	0	0	0	1
Dexter	0	0	1	0	Richmond Heights	1	1	1	0
Ellisville	0	1	0	0	Rolla	2	0	1	1
Eureka	2	2	8	0	St. Charles	4	4	4	7
Excelsior Springs	0	2	1	0	St. John	1	0	0	0
Farmington	2	2	0	2	St. Joseph	4	2	12	4
Ferguson	2	1	0	1	St. Louis	53	47	55	47
Festus	2	3	2	0	St. Peters	0	3	7	2
Florissant	3	3	1	4	Sedalia	2	1	2	1
Fulton	1	0	2	2	Sikeston	3	1	0	2
Gladstone	2	0	1	0	Smithville	1	0	0	0
Grain Valley	0	0	1	0	Springfield	16	20	23	24
Grandview	3	1	3	1	Sullivan	0	1	0	1
Hannibal	0	1	1	0	Sunset Hills	4	1	4	2
Harrisonville	2	0	2	0	Town & Country	1	1	1	1
Hazelwood	6	2	3	2	Trenton	1	0	0	0
Independence	11	11	16	15	Troy	1	0	0	0
Jackson	2	0	0	0	Union	4	0	4	1
Jefferson City	4	5	2	8	University City	2	3	0	1
Jennings	1	0	3	2	Warrensburg	0	2	0	1
Joplin	10	5	3	9	Warrenton	1	0	0	2
Kansas City	68	58	73	63	Washington	2	0	2	2
Kearney	1	0	0	0	Webb City	1	0	0	0
Kennett	1	2	2	3	Webster Groves	1	1	0	0
Kirkville	1	0	0	0	Wentzville	1	2	0	1
Kirkwood	3	0	1	1	West Plains	2	3	3	2
Ladue	0	0	0	4	Wildwood	2	2	0	1
Lake Saint Louis	0	0	1	0					
Lebanon	0	2	0	1					
Lee's Summit	3	5	4	7					
Totals	311	269	334	293					

Note: Accidents occurring within cities of 5,000 or more population are classified as urban.

# Urban and Rural Comparison

## Urban Accidents in Missouri

Type of Accident	Fatal	Injury	Property Damage	Total	%
Overturning .....	20	531	280	831	.75
Other Non-Collision .....	1	130	344	475	.43
Pedestrian .....	46	980	73	1,099	.99
Motor Vehicle In Transport .....	98	19,232	63,305	82,635	74.31
Motor Vehicle On Other Roadway .....	2	32	134	168	.15
Parked Motor Vehicle .....	8	560	9,499	10,067	9.05
Railway Train .....	1	5	17	23	.02
Pedalcyclist .....	3	478	114	595	.54
Animal .....	1	81	1,093	1,175	1.06
Fixed Object .....	93	3,502	9,694	13,289	11.95
Other Object .....	2	100	745	847	.76
<b>Total .....</b>	<b>275</b>	<b>25,631</b>	<b>85,298</b>	<b>111,204</b>	<b>100.00</b>
Percentage .....	.25	23.05	76.70	100.00	

## Rural Accidents in Missouri

Type of Accident	Fatal	Injury	Property Damage	Total	%
Overturning .....	94	1,667	1,043	2,804	5.01
Other Non-Collision .....	9	127	555	691	1.24
Pedestrian .....	28	229	19	276	.49
Motor Vehicle In Transport .....	244	7,082	21,083	28,409	50.79
Motor Vehicle On Other Roadway .....	10	33	75	118	.21
Parked Motor Vehicle .....	5	135	2,225	2,365	4.23
Railway Train .....	2	12	16	30	.05
Pedalcyclist .....	4	106	21	131	.23
Animal .....	3	342	2,851	3,196	5.71
Fixed Object .....	293	6,694	10,159	17,146	30.65
Other Object .....	4	80	689	773	1.38
<b>Total .....</b>	<b>696</b>	<b>16,507</b>	<b>38,736</b>	<b>55,939</b>	<b>100.00</b>
Percentage .....	1.24	29.51	69.25	100.00	

# Missouri Accidents

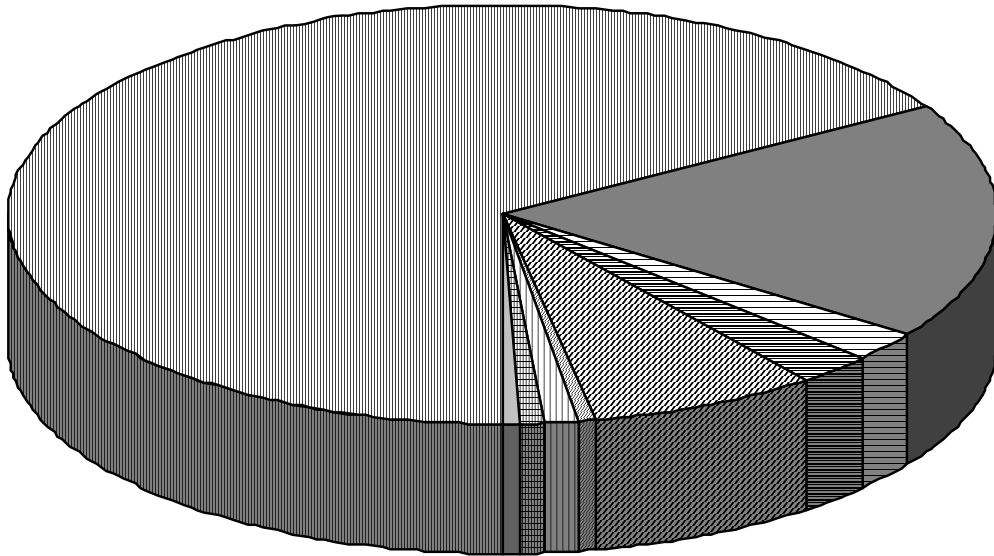





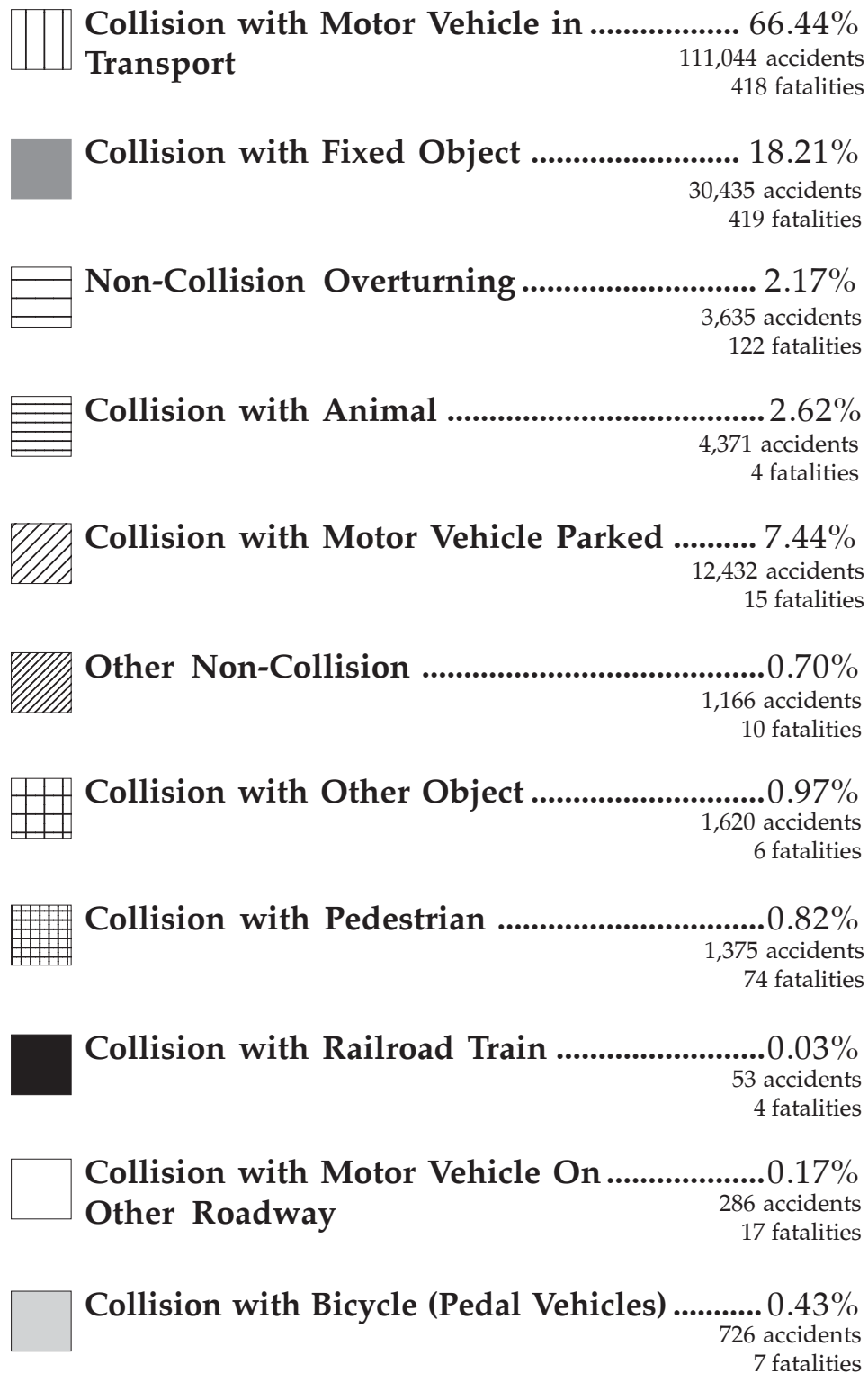

Total Accidents .....	167,143
Total Fatal Accidents .....	971
Total Persons Killed .....	1,096

*The type of accident is determined by the first harmful event.*



# Holiday Fatalities

## Missouri

Holiday	Year	Killed	Period
Memorial Day 	2005	9	From 6:00 p.m., Friday, May 27, to 11:59 p.m., Monday, May 30.
	2006	12	From 6:00 p.m., Friday, May 26, to 11:59 p.m., Monday, May 29.
4th of July 	2005	5	From 6:00 p.m., Friday, July 1, to 11:59 p.m., Monday, July 4.
	2006	12	From 6:00 p.m., Friday, June 30, to 11:59 p.m., Tuesday, July 4.
Labor Day 	2005	12	From 6:00 p.m., Friday, September 2, to 11:59 p.m., Monday, September 5.
	2006	18	From 6:00 p.m., Friday, September 1, to 11:59 p.m., Monday, September 4.
Thanksgiving 	2005	17	From 6:00 p.m., Wednesday, November 23, to 11:59 p.m., Sunday, November 27.
	2006	15	From 6:00 p.m., Wednesday, November 22, to 11:59 p.m., Sunday, November 26.
Christmas 	2005	5	From 6:00 p.m., Friday, December 23, to 11:59 p.m., Monday, December 26.
	2006	6	From 6:00 p.m., Friday, December 22, to 11:59 p.m., Monday, December 25.
New Year 	2005	7	From 6:00 p.m., Friday, December 30, 2005, to 11:59 p.m., Monday, January 2, 2006.
	2006	8	From 6:00 p.m., Friday, December 29, 2006, to 11:59 p.m., Monday, January 1, 2007.

# Highway Patrol Headquarters

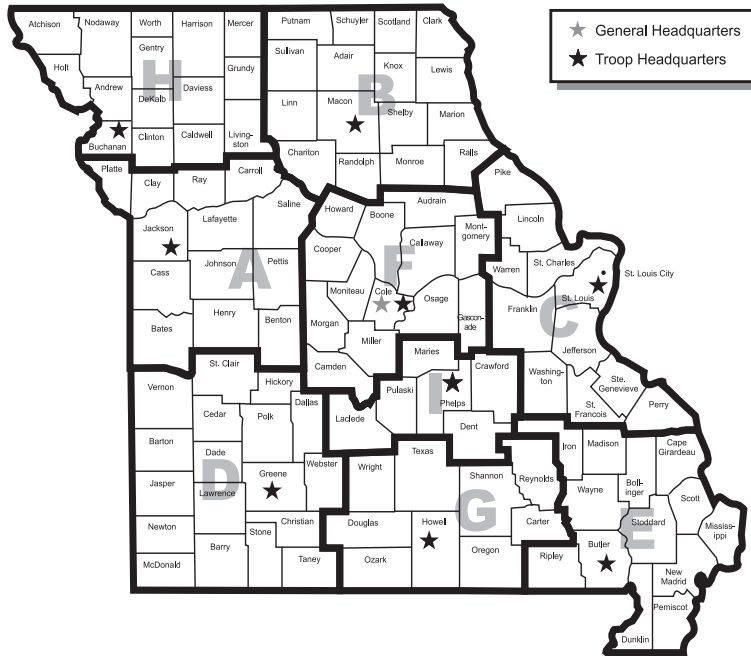

Troop	Headquarters	Telephone Number	Fax Number
A	504 S.E. Blue Parkway Lee's Summit 64063-4351	(816) 622-0800	(816) 622-0715
B	308 Pine Crest Drive Macon 63552-1030	(660) 385-2132	(660) 385-3920
C	599 South Mason Road St. Louis 63141-8550	(314) 340-4000	(314) 340-4010
* C	P.O. Box 612, 5268 Flat River Road Park Hills 63601-0612	(573) 431-0166	(573) 431-4429
D	3131 East Kearney Springfield 65803-5044	(417) 895-6868	(417) 895-6877
* D	4282 South Grand Avenue Carthage 64836-1484	(417) 359-1500	(417) 359-1506
E	4947 Highway 67 North Poplar Bluff 63901-8719	(573) 840-9500	(573) 840-9509
* E	105 Keystone Drive Sikeston 63801-5603	(573) 472-5200	(573) 472-5204
F	P.O. Box 568, 2920 North Shamrock Road Jefferson City 65102-0568	(573) 751-1000	(573) 751-6814
G	P.O. Box 10, Business U.S. 60-63 Willow Springs 65793-0010	(417) 469-3121	(417) 469-3105
H	P.O. Box 8580, 3525 North Belt St. Joseph 64508-8580	(816) 387-2345	(816) 387-2349
I	P.O. Box 128, Nagogami Road West Rolla 65402-0128	(573) 368-2345	(573) 368-2352
GHQ	P.O. Box 568, 1510 East Elm Jefferson City 65102-0568	(573) 751-3313	(573) 751-9419

\*Service Centers

**Emergency Assistance:**  
1-800-525-5555 or Cellular \*55

**Road Conditions:**  
1-800-222-6400



**Information provided by:**  
Traffic Division - Statistical Analysis Center

**Produced by:**  
Public Information and Education Division

**Printed by:**  
Missouri State Highway Patrol  
1510 East Elm Street  
Jefferson City, Missouri 65101



*An Internationally Accredited Agency*

SHP-861 7/2007