

1977 Annual

REPORT OF

FATAL

&

INJURY

MOTOR

VEHICLE

TRAFFIC

ACCIDENTS

533/4

Department of California Highway Patrol

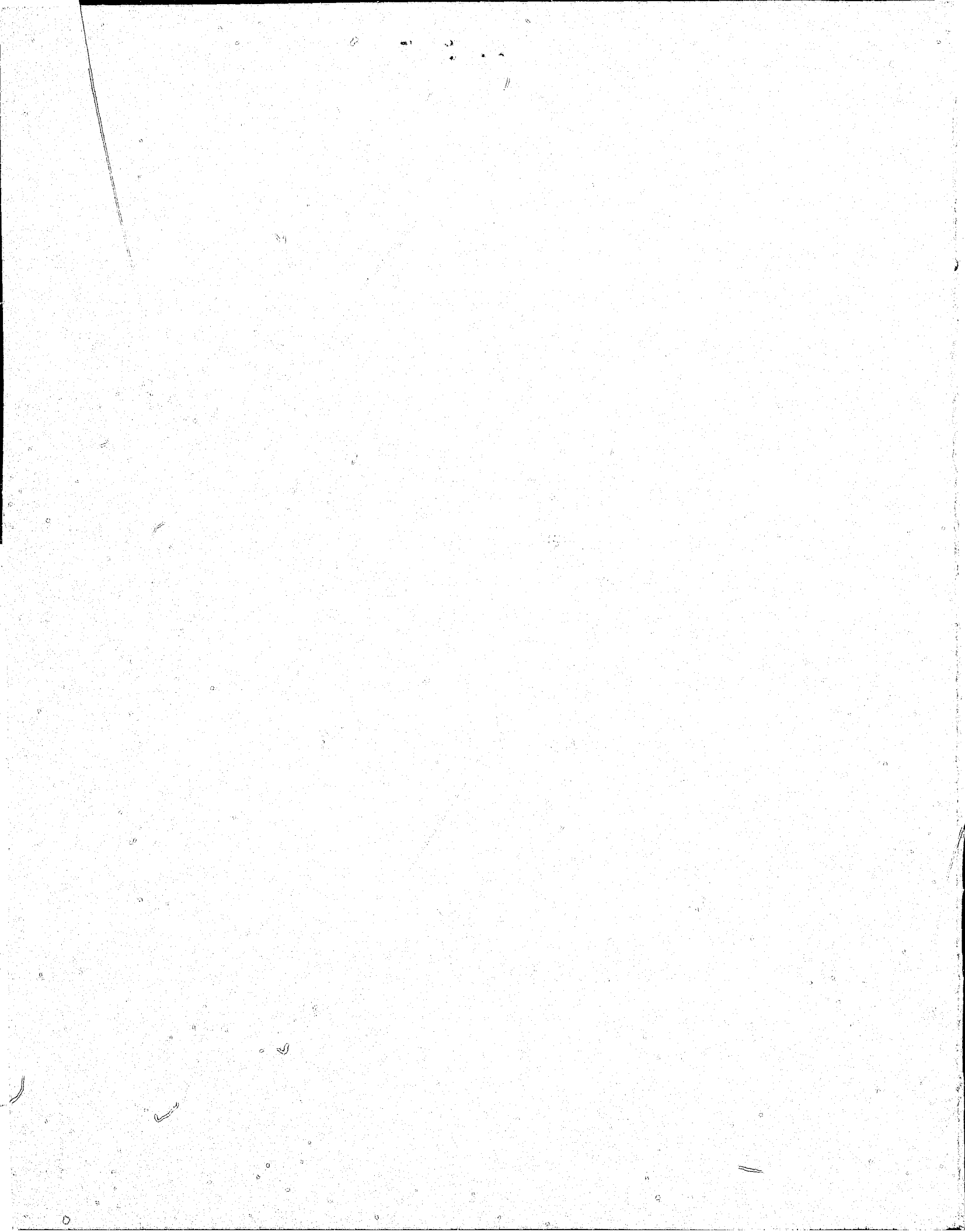

California 1977

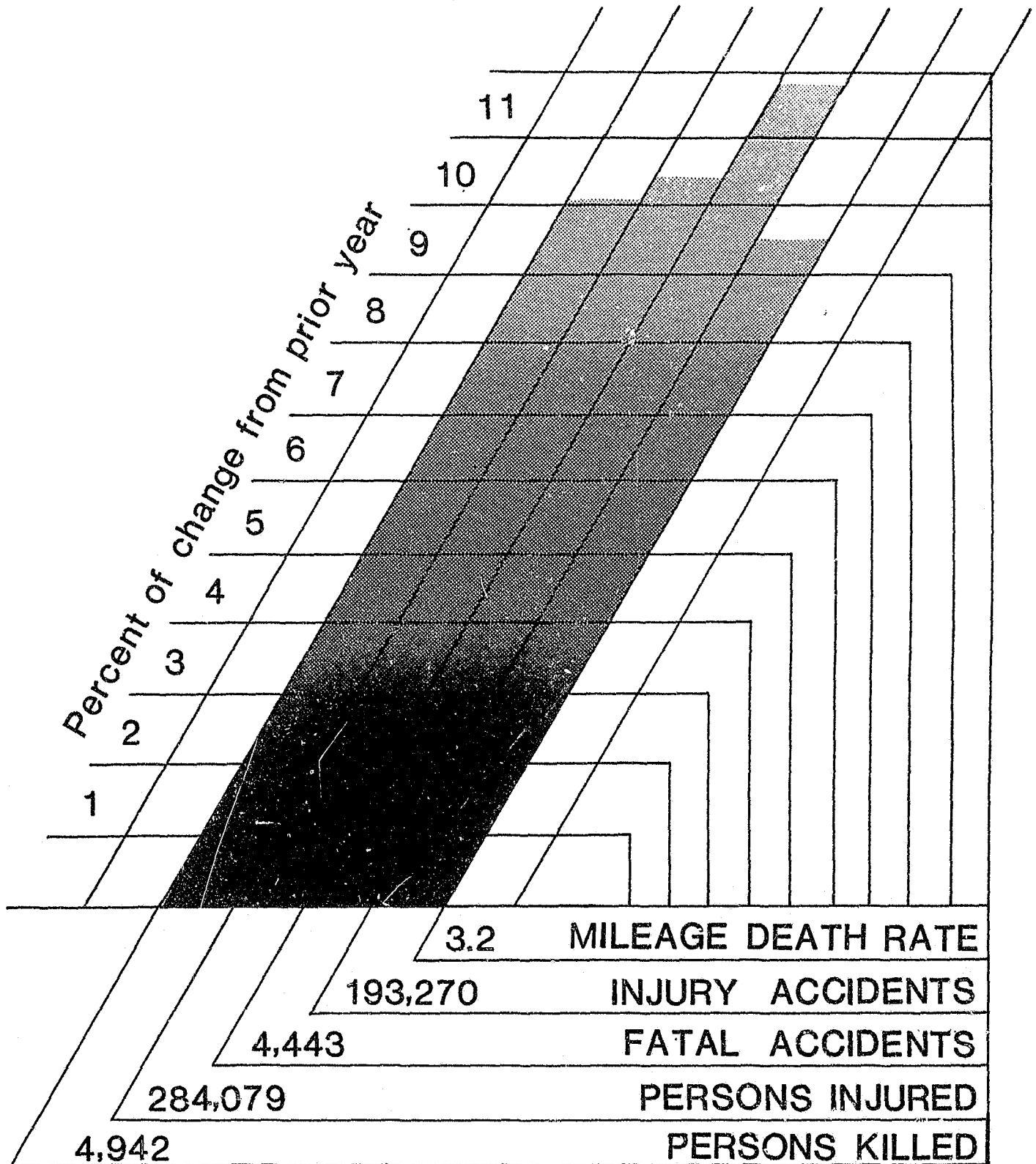

DEPARTMENT OF CALIFORNIA HIGHWAY PATROL

P.O. BOX 898
SACRAMENTO, CALIFORNIA 95804
(916) 322-8256



September 1978

File No.: 1.A2646.A4882

Honorable Edmund G. Brown, Jr.
Governor of California
State Capitol
Sacramento, CA 95814

Dear Governor Brown:

This Annual Report of Fatal and Injury Motor Vehicle Traffic Accidents has been prepared by this Department in accordance with Section 2408 of the California Vehicle Code.

During 1977, California's fatal accidents increased 11.6% while injury accidents increased 9.5%. Vehicle miles of travel were the highest ever recorded for the State, 153.6 billion, an increase of 8.0% from 1976.

California's mileage death rate remained at 3.2 for the fourth consecutive year, the lowest recorded in the State's traffic accident history and below the 3.3 national death rate.

Of special interest in this year's report are Sections 6 and 7. Section 6 presents fatal and injury bicycle-involved motor vehicle accident data for the last five-year period. Section 7 presents various "short subjects" such as moped-involved accidents, accidents involving alcohol, and truck accidents on unincorporated roadways.

This publication is made possible only through the continuing contribution of city, county, and Statewide agencies. Their cooperation is greatly appreciated.

Sincerely,

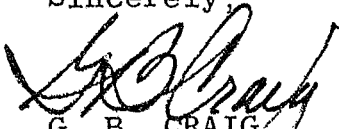
G. B. CRAIG
Commissioner

**Annual
REPORT OF
FATAL
&
INJURY
MOTOR
VEHICLE
TRAFFIC
ACCIDENTS
1977**

NCJRS

NOV 29 1978

ACQUISITIONS

State of California

EDMUND G. BROWN, JR., Governor

Business and Transportation Agency

ALAN L. STEIN

Department of the
California Highway Patrol

G. B. CRAIG, Commissioner

Preface

This report of fatal and injury motor vehicle traffic accidents is compiled from motor vehicle traffic accident reports received from local police jurisdictions and from California Highway Patrol Field offices. It is assumed that all fatal and injury accidents which occurred in California in 1977 were reported and, therefore, are presented in this report. Property Damage Only (*PDO*) accidents are included in Section 2. However, the degree of completeness is in question since not all agencies report all their *PDO* accidents. *PDO* accident statistics should be used as indicators of the volume of accident occurrences rather than exact statistics.

Section 6, a presentation of bicycle accidents, is one of the special additions to this year's annual report. It appears from this five-year accident study, that bicycle accidents have decreased while other fatal and injury motor vehicle traffic accidents have increased.

Section 7, a presentation of accident data on a variety of subjects, is the second special section in this year's report. The section presents 1977 accidents involving mopeds, accidents by primary collision factors, alcohol involvement in accidents, accidents involving selected age groups (*parties aged 65 and over and parties aged 13-19*), and truck accidents on unincorporated roadways.

Copies of this report may be obtained from the Staff Services Section of the California Highway Patrol, P.O. Box 898, Sacramento, California, 95804, by the payment of \$2.50, which includes sales tax.

TABLE OF CONTENTS

	Page
SECTION 1—TEN YEAR SUMMARIES, 1968-1977	
a — Fatal Accidents By Month 1968-1977	2
b — Injury Accidents By Month 1968-1977	2
c — Persons Killed In Accidents By Month 1968-1977	3
d — Persons Injured In Accidents By Month 1968-1977	3
e — Motor Vehicle Registration, Miles of Travel, Licensed Drivers, Mileage Death Rate, And Mileage Injury Rate.	4
f — Property Damage Only Accidents By Month 1972-1977	4
SECTION 2—LOCATION	
a — Accidents And Persons Killed And Injured By City, County And Road Classification	6-39
b — Motor Vehicle Registration, Licensed Drivers, Population And Roadway Miles By County	40
SECTION 3—TIME	
a — Persons Killed By Date Of Accidents.	42-43
b — Fatal Accidents By Month By County	44
c — Injury Accidents By Month By County	45
d — Fatal Accidents By Day Of Week By Hour Of Day.	46
e — Injury Accidents By Day Of Week By Hour Of Day	47
f — Fatal And Injury Pedestrian, Bicycle, And Motorcycle Accidents By Month	48
g — Fatal And Injury Accidents By Weather By Type Of Collision	48
h — Fatal And Injury Accidents By Lighting By Intersection/Non-Intersection, Right-Of-Way Controls.	48
SECTION 4—DRIVERS AND VEHICLES	
a — Drivers In Fatal And Injury Accidents By Type Of Vehicle	50
b — Drivers In Fatal And Injury Accidents By Age Compared To Licensed Drivers In California.	50
c — Drivers In Fatal And Injury Accidents By Sex By Age	51

SECTION 4--DRIVERS AND VEHICLES (continued)

d -- Drivers In Fatal Accidents By Type Of Collision By Movement Preceding Collision	52
e -- Drivers In Injury Accidents By Type Of Collision By Movement Preceding Collision	52
f -- Drivers In Fatal And Injury Accidents By County	53
g -- Fatal And Injury Accidents By Combination Of Vehicles 1975-1977.	54

SECTION 5--VICTIMS

a -- Persons Killed By Sex And Age	56
b -- Persons Injured By Sex And Age	56
c -- Persons Killed And Injured By Extent Of Injury By Type Of Collision.	57
d -- Persons Killed And Injured By Victim Classification By Year.	57
e -- Persons Killed And Injured By Extent Of Injury By Type Of Vehicle	57
f -- Pedestrians Killed And Injured By Sex By Action	58
g -- Pedestrians Killed And Injured By Age By Action	58

SECTION 6--BICYCLE ACCIDENTS

a -- Fatal And Injury Bicycle Accidents By Year By Month.	60
b -- Bicyclists Killed And Injured By Year By Age.	60
c -- Fatal And Injury Bicycle Accidents Where The Bicyclist Was At Fault By Year By Primary Collision Factor	61
d -- Fatal And Injury Bicycle Accidents By Year.	61
e -- Fatal And Injury Bicycle Accidents By Year By County	62

SECTION 7--SHORT SUBJECTS

MOPEDS

a -- Fatal And Injury Moped Accidents And Victims By Month	64
b -- Moped Drivers In Fatal And Injury Accidents By Type Of Collision By Moped Drivers' Movement Preceding Collision	64
c -- Fatal And Injury Moped Accidents By Day Of Week By Hour Of Day	65
d -- Moped Drivers And Victims In Fatal And Injury Accidents By Age.	65
e -- Fatal And Injury Moped Accidents By County	66

SECTION 7—SHORT SUBJECTS (continued)

PRIMARY COLLISION FACTORS

f — Fatal And Injury Accidents And Victims By Primary Collision Factor 67

ALCOHOL INVOLVEMENT

g — Parties In Fatal And Injury Accidents By Sex By Degree Of Alcohol Impairment 68

h — Motor Vehicle Drivers In Fatal Accidents By Age By Degree Of Alcohol Impairment 69

i — Motor Vehicle Drivers In Injury Accidents By Age By Degree Of Alcohol Impairment 69

j — Fatal And Injury Accidents With Alcohol Involved By County 70

INVOLVEMENT OF PARTIES AGED 65 & OVER IN FATAL AND INJURY ACCIDENTS

k — Drivers And Victims By Sex And Age, Aged 65 & Over. 71

l — Drivers In Fatal And Injury Accidents By Vehicle Type By Age, Aged 65 & Over 72

m — Fatal And Injury Accidents Involving Parties Aged 65 & Over By Primary Collision Factor 72

n — Persons Killed And Injured By Victim Classification By Age, Aged 65 & Over. . . 73

INVOLVEMENT OF PARTIES AGED 13-19 IN FATAL AND INJURY ACCIDENTS

o — Fatal And Injury Accidents Involving Parties Aged 13-19 By Primary Collision Factor. 74

p — Drivers And Victims By Sex And Age, Aged 13-19. 74

q — Drivers Aged 13-19 In Fatal Accidents By Day Of Week By Hour Of Day. 75

r — Drivers Aged 13-19 In Injury Accidents By Day Of Week By Hour Of Day 76

TRUCK ACCIDENTS ON UNINCORPORATED ROADWAYS

s — Fatal And Injury Truck At Fault Accidents On Unincorporated Roadways By Primary Collision Factor 1972-1977 77

t — Truck Drivers In Fatal And Injury Accidents On Unincorporated Roadways By Age 1972-1977 78

u — Trucks In Fatal And Injury Accidents On Unincorporated Roadways By Vehicle Type 1972-1977 78



Section 1

TEN YEAR SUMMARIES 1968-1977

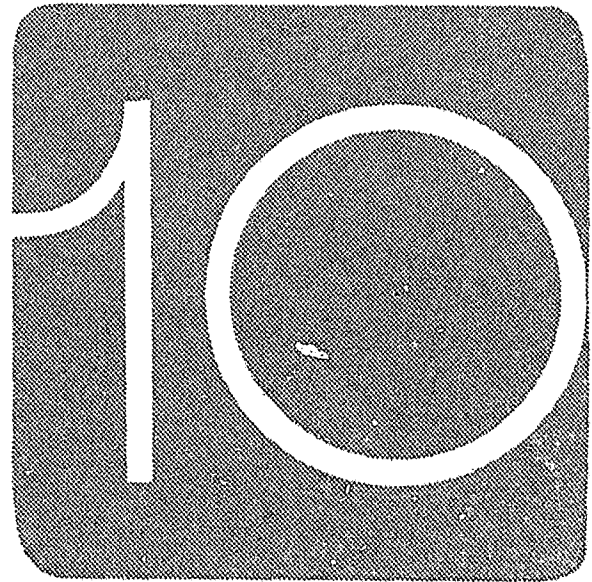

In 1977, California experienced almost a 10% increase in fatal and injury accidents. Despite this increase, the mileage death rate remained at its lowest, 3.2, for the fourth consecutive year and the mileage injury rate increased only slightly.

TABLE 1a FATAL ACCIDENTS BY MONTH 1968 - 1977

MONTH	Y E A R									
	1968	1969	1970	1971	1972	1973	1974	1975	1976	1977
January	225	370	331	316	326	300	234	277	279	277
February	297	306	290	282	299	299	186	254	266	323
March	325	341	352	295	374	334	232	281	299	357
April	340	332	318	309	368	356	289	273	307	341
May	370	372	374	338	368	363	287	334	386	355
June	361	377	366	335	381	412	310	358	331	361
July	373	414	387	423	398	437	339	343	363	384
August	396	410	377	383	426	402	356	352	395	430
September	360	370	390	338	363	400	352	349	320	417
October	333	388	378	342	415	398	330	340	382	412
November	425	390	362	286	348	335	321	302	310	403
December	419	357	352	306	360	282	314	288	342	383
TOTAL	4,224	4,427	4,277	3,953	4,426	4,318	3,550	3,751	3,980	4,443
Percent of Change	+4.8	-3.4	-7.6	+12.0	-2.4	-17.8	+5.7	+6.1	+11.6	

TABLE 1b INJURY ACCIDENTS BY MONTH 1968 - 1977

MONTH	Y E A R									
	1968	1969	1970	1971	1972	1973	1974	1975	1976	1977
January	12,611	13,421	13,161	11,372	12,140	13,060	11,817	12,443	12,850	13,796
February	11,477	12,416	12,232	11,253	12,244	12,923	10,570	12,072	13,096	14,091
March	12,893	12,626	13,118	12,419	14,171	14,528	12,163	14,008	14,127	15,484
April	12,060	13,075	12,262	13,624	14,446	14,083	12,731	13,256	14,687	15,537
May	13,326	13,439	13,427	14,102	14,708	14,731	13,290	14,258	15,141	16,542
June	11,722	12,898	13,303	13,605	14,935	15,265	14,165	14,487	15,288	16,219
July	14,070	13,795	13,281	14,092	15,285	15,000	14,293	14,912	14,912	17,331
August	12,769	13,958	13,309	14,029	14,828	14,655	14,244	14,670	15,673	16,273
September	12,855	12,852	13,012	13,284	14,617	14,206	13,813	14,059	14,911	16,584
October	13,648	14,009	13,363	14,091	15,074	14,954	14,813	15,204	15,880	17,128
November	14,013	13,814	13,691	12,992	14,578	14,536	14,186	13,829	14,720	16,125
December	15,103	13,624	14,232	15,319	15,171	13,766	14,285	14,560	15,264	18,160
TOTAL	156,547	159,927	158,391	160,182	172,197	171,707	160,370	167,758	176,549	193,270
Percent of Change	+2.2	-1.0	+1.1	+7.5	-0.3	-6.6	+4.6	+5.2	+9.5	

TABLE 1c PERSONS KILLED IN ACCIDENTS BY MONTH 1968 - 1977

MONTH	Y E A R									
	1968	1969	1970	1971	1972	1973	1974	1975	1976	1977
January	267	405	365	353	363	336	275	308	311	305
February	343	356	332	303	327	348	202	282	294	353
March	392	398	402	334	423	373	267	314	328	388
April	395	379	371	342	406	413	317	299	356	390
May	422	418	432	388	425	419	314	385	457	397
June	418	433	438	368	423	463	351	404	364	405
July	414	484	459	490	447	479	390	390	411	437
August	454	491	436	436	484	454	403	381	436	483
September	403	424	440	389	423	450	401	391	356	463
October	381	436	429	377	472	460	369	378	444	453
November	496	450	401	328	408	394	364	334	352	444
December	468	406	396	354	395	316	366	323	380	424
TOTAL	4,853	5,080	4,901	4,462	4,996	4,905	4,019	4,189	4,489	4,942
Percent of Change	+4.7	-3.5	-9.0	+12.0	-1.8	-18.1	+4.2	+7.2	+10.1	

TABLE 1d PERSONS INJURED IN ACCIDENTS BY MONTH 1968 - 1977

MONTH	Y E A R									
	1968	1969	1970	1971	1972	1973	1974	1975	1976	1977
January	19,059	20,611	19,664	16,987	17,784	18,615	16,760	17,923	18,630	20,116
February	17,327	18,829	18,726	16,892	17,999	18,793	14,963	17,284	18,873	20,572
March	19,336	19,113	20,110	18,400	20,822	21,223	17,070	20,466	20,419	22,508
April	18,428	20,034	18,329	20,614	21,031	20,696	18,101	19,053	21,488	22,590
May	20,283	20,612	20,401	21,201	21,421	21,194	19,108	20,939	22,139	24,175
June	17,978	20,050	20,468	20,466	21,989	22,449	20,751	21,254	22,033	23,872
July	21,898	21,478	20,486	21,463	22,545	22,094	20,846	22,033	22,084	25,933
August	20,007	22,057	20,811	21,593	22,118	21,841	20,889	21,523	23,185	24,179
September	19,898	19,460	19,786	19,680	21,355	20,831	19,995	20,352	21,860	24,321
October	20,772	21,186	20,201	20,955	21,828	21,682	21,241	21,864	23,088	25,138
November	21,659	21,359	20,907	19,252	21,180	21,130	20,722	20,177	21,244	23,615
December	23,299	20,917	21,700	22,920	22,357	19,848	20,807	21,014	22,376	27,060
TOTAL	239,944	245,706	241,589	240,423	252,429	250,396	231,253	243,882	257,419	284,079
Percent of Change	+2.4	-1.7	-0.5	+5.0	-0.8	-7.6	+5.5	+5.6	+10.4	

TABLE 1c MOTOR VEHICLE REGISTRATION, MILES OF TRAVEL, LICENSED DRIVERS, MILEAGE DEATH RATE, AND MILEAGE INJURY RATE

YEAR	MOTOR VEHICLE REGISTRATION	MOTOR VEHICLE MILES OF TRAVEL	LICENSED DRIVERS	MILEAGE DEATH RATE	MILEAGE INJURY RATE
1968	11,527,365	106,177,292,458	11,021,000	4.6	225.9
1969	12,089,432	112,109,495,394	11,425,000	4.5	219.2
1970	12,504,121	117,212,090,943	11,646,000	4.2	206.1
1971	12,818,794	122,563,745,201	12,130,000	3.6	196.1
1972	13,303,210	126,716,750,299	12,363,000	3.9	199.2
1973	13,874,213	132,508,094,172	12,775,000	3.7	189.0
1974	14,181,998	127,157,391,600	13,176,000	3.2	181.8
1975	14,368,819	131,347,628,700	13,564,000	3.2	185.7
1976	14,748,473	142,244,262,500	14,047,000	3.2	181.0
1977	15,447,979	153,596,262,400	14,599,000	3.2	184.9

figure 1

National & California Mileage Death Rates 1968 - 1977

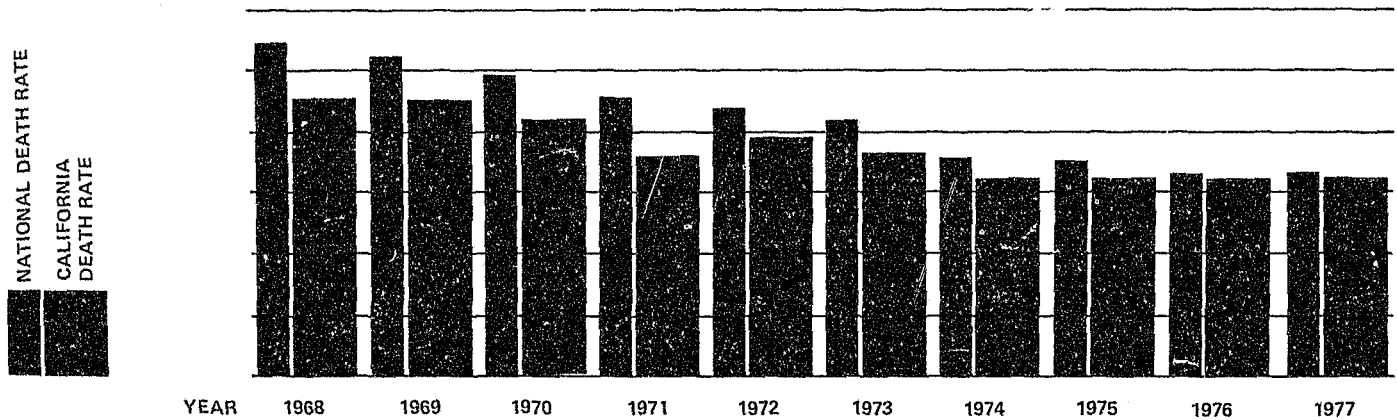

TABLE 1f PROPERTY DAMAGE ONLY ACCIDENTS BY MONTH 1972 - 1977

YEAR	TOTAL	MONTH											
		January	February	March	April	May	June	July	August	September	October	November	December
1972	318,089	22,311	21,521	23,315	24,176	24,669	26,381	27,048	27,571	27,712	29,598	31,387	32,400
1973	333,144	28,392	27,380	29,647	25,702	26,882	27,279	27,102	27,082	26,382	28,667	29,880	28,749
1974	305,657	25,770	21,153	24,423	23,567	24,531	25,622	25,304	25,884	25,115	28,019	27,045	29,224
1975	306,946	24,813	24,473	28,068	24,440	24,764	24,360	24,846	25,679	24,370	28,111	25,349	27,673
1976	312,574	23,361	25,642	25,792	26,306	25,559	26,149	25,507	26,469	26,407	27,210	25,957	28,215
1977	318,115	26,498	24,115	27,428	25,417	27,670	25,097	26,304	26,362	25,746	26,450	26,041	30,987

Section 2



LOCATION

Of the 197,713 fatal and injury accidents that occurred in California in 1977, over 73% occurred on city roadways. Thirty-eight percent of these were at intersections.

TABLE 2a ACCIDENTS BY CITY, COUNTY AND ROAD CLASSIFICATION

INCORPORATED CITIES AND TYPES OF ROADWAY BY COUNTY	A C C I D E N T S												
	TOTAL			Intersection		Non- Intersection		Pedestrian Involved		Bicycle Involved		Motorcycle Involved	
	Fatal	Injury	Property Damage	Fatal	Injury	Fatal	Injury	Fatal	Injury	Fatal	Injury	Fatal	Injury
ALAMEDA													
Alameda	6	491	1,365	4	232	2	259	2	59	1	48	-	72
Albany	-	150	147	-	59	-	91	-	16	-	9	-	10
Berkeley	6	1,234	2,449	2	579	4	655	3	116	-	97	1	145
Emeryville	2	119	388	-	37	2	82	-	9	-	-	-	5
Fremont	24	1,182	1,711	2	379	22	803	3	52	-	81	3	203
Hayward	9	788	1,942	2	244	7	544	3	51	-	31	4	105
Livermore	2	178	408	2	92	-	86	1	13	-	27	-	38
Newark	1	216	205	1	91	-	125	-	11	-	27	1	21
Oakland	49	2,502	1,873	13	845	36	1,657	17	343	1	101	11	200
Piedmont	1	49	146	-	19	1	30	-	8	-	7	-	5
Pleasanton	3	203	340	1	59	2	144	-	7	-	13	-	33
San Leandro	10	585	1,224	4	159	6	426	4	30	-	26	3	68
Union City	3	151	398	-	49	3	102	1	12	-	17	2	22
CITY ROADWAYS	116	7,848	12,596	31	2,844	85	5,004	34	727	2	484	25	927
Uninc. State Highways	24	415	674	1	21	23	394	3	8	-	2	4	30
County Roadways	19	837	1,762	5	166	14	671	2	40	-	38	4	150
UNINC. ROADWAYS	43	1,252	2,436	6	187	37	1,065	5	48	-	40	8	180
COUNTY TOTAL	159	9,100	15,032	37	3,031	122	6,069	39	775	2	524	33	1,107
ALPINE													
CITY ROADWAYS	-	-	-	-	-	-	-	-	-	-	-	-	-
Uninc. State Highways	3	33	33	-	2	3	31	-	1	-	-	1	4
County Roadways	-	3	4	-	-	-	3	-	-	-	-	-	-
UNINC. ROADWAYS	3	36	37	-	2	3	34	-	1	-	-	1	4
COUNTY TOTAL	3	36	37	-	2	3	34	-	1	-	-	1	4
AMADOR													
Amador	-	-	1	-	-	-	-	-	-	-	-	-	-
Ione	-	1	1	-	1	-	-	-	-	-	-	-	-
Jackson	1	4	12	-	2	1	2	-	2	-	-	-	1
Plymouth	1	1	6	1	-	-	1	-	-	-	-	-	-
Sutter Creek	-	3	29	-	2	-	1	-	-	-	-	-	1
CITY ROADWAYS	2	9	49	1	5	1	4	-	2	-	-	-	2
Uninc. State Highways	6	96	118	1	10	5	86	-	-	-	-	1	14
County Roadways	3	77	76	-	3	3	74	-	-	-	-	-	14
UNINC. ROADWAYS	9	173	194	1	13	8	160	-	-	-	-	1	28
COUNTY TOTAL	11	182	243	2	18	9	164	-	2	-	-	1	30
BUTTE													
Biggs	-	3	11	-	1	-	2	-	1	-	1	-	1
Chico	6	385	917	2	205	4	180	-	11	-	54	2	58
Gridley	1	23	88	-	8	1	15	1	2	-	1	-	6
Oroville	1	114	184	-	57	1	57	-	5	-	4	-	13
CITY ROADWAYS	8	525	1,200	2	271	6	254	1	19	-	60	2	78
Uninc. State Highways	12	153	180	2	34	10	119	1	3	-	-	-	13
County Roadways	22	521	687	5	129	17	392	-	22	2	25	7	89
UNINC. ROADWAYS	34	674	867	7	163	27	511	1	25	2	25	7	102
COUNTY TOTAL	42	1,199	2,067	9	434	33	765	2	44	2	85	9	180

TABLE 2a (continued) PERSONS KILLED AND INJURED BY CITY, COUNTY AND ROAD CLASSIFICATION

INCORPORATED CITIES AND TYPES OF ROADWAY BY COUNTY	V I C T I M S											
	TOTAL		Motor Vehicle Driver		Passenger		Pedestrian		Bicyclist		Motorcyclist*	
	Killed	Injured	Killed	Injured	Killed	Injured	Killed	Injured	Killed	Injured	Killed	Injured
ALAMEDA												
Alameda	6	646	2	354	1	182	2	62	1	48	-	80
Albany	-	204	-	114	-	64	-	17	-	9	-	12
Berkeley	7	1,681	3	963	1	497	3	124	-	97	1	162
Emeryville	2	189	1	105	1	75	-	9	-	-	-	6
Fremont	26	1,670	15	987	8	550	3	53	-	80	4	228
Hayward	9	1,079	5	618	1	379	3	51	-	31	3	116
Livermore	2	229	-	117	1	73	1	13	-	26	-	38
Newark	1	323	1	163	-	121	-	11	-	28	1	25
Oakland	50	3,537	26	1,839	6	1,231	17	362	1	105	10	226
Piedmont	1	62	-	32	1	13	-	10	-	7	-	6
Pleasanton	3	275	2	168	1	87	-	8	-	12	-	34
San Leandro	12	825	6	501	2	266	4	32	-	26	3	78
Union City	3	205	2	116	-	59	1	12	-	18	2	25
CITY ROADWAYS	122	10,925	63	6,077	23	3,597	34	764	2	487	24	1,036
Uninc. State Highways	28	642	17	390	8	240	3	10	-	2	4	38
County Roadways	21	1,170	10	718	9	368	2	45	-	39	4	171
UNINC. ROADWAYS	49	1,812	27	1,108	17	608	5	55	-	41	8	209
COUNTY TOTAL	171	12,737	90	7,185	40	4,205	39	819	2	528	32	1,245
ALPINE												
CITY ROADWAYS	-	-	-	-	-	-	-	-	-	-	-	-
Uninc. State Highways	3	51	2	30	1	20	-	1	-	-	1	5
County Roadways	-	5	-	1	-	4	-	-	-	-	-	-
UNINC. ROADWAYS	3	56	2	31	1	24	-	1	-	-	1	5
COUNTY TOTAL	3	56	2	31	1	24	-	1	-	-	1	5
AMADOR												
Amador	-	-	-	-	-	-	-	-	-	-	-	-
Ione	-	1	-	1	-	-	-	-	-	-	-	-
Jackson	1	5	1	3	-	-	-	2	-	-	-	1
Plymouth	1	2	1	2	-	-	-	-	-	-	-	-
Sutter Creek	-	3	-	2	-	1	-	-	-	-	-	1
CITY ROADWAYS	2	11	2	8	-	1	-	2	-	-	-	2
Uninc. State Highways	6	142	4	84	2	58	-	-	-	-	1	19
County Roadways	3	109	2	67	1	42	-	-	-	-	-	16
UNINC. ROADWAYS	9	251	6	151	3	100	-	-	-	-	1	35
COUNTY TOTAL	11	262	8	159	3	101	-	2	-	-	1	37
BUTTE												
Biggs	-	3	-	-	-	1	-	1	-	1	-	1
Chico	6	516	4	277	2	173	-	12	-	54	2	63
Gridley	1	30	-	17	-	10	1	2	-	1	-	8
Oroville	1	163	1	89	-	65	-	5	-	4	-	15
CITY ROADWAYS	8	712	5	383	2	249	1	20	-	60	2	87
Uninc. State Highways	14	253	9	149	4	101	1	3	-	-	-	15
County Roadways	25	739	15	429	8	260	-	25	2	25	7	108
UNINC. ROADWAYS	39	992	24	578	12	361	1	28	2	25	7	123
COUNTY TOTAL	47	1,704	29	961	14	610	2	48	2	85	9	210

* Motorcyclist included under Motor Vehicle Driver & Passenger categories

TABLE 2a ACCIDENTS BY CITY, COUNTY AND ROAD CLASSIFICATION

INCORPORATED CITIES AND TYPES OF ROADWAY BY COUNTY	A C C I D E N T S												
	TOTAL			Intersection		Non- Intersection		Pedestrian Involved		Bicycle Involved		Motorcycle Involved	
	Fatal	Injury	Property Damage	Fatal	Injury	Fatal	Injury	Fatal	Injury	Fatal	Injury	Fatal	Injury
CALAVERAS Angels Camp	1	11	46	-	4	1	7	1	-	-	-	-	-
CITY ROADWAYS	1	11	46	-	4	1	7	1	-	-	-	-	-
Uninc. State Highways	8	139	206	-	7	8	132	-	2	-	1	4	23
County Roadways	7	78	84	-	8	7	70	-	2	-	1	3	13
UNINC. ROADWAYS	15	217	290	-	15	15	202	-	4	-	2	7	36
COUNTY TOTAL	16	228	336	-	19	16	209	1	4	-	2	7	36
COLUSA Colusa	-	9	50	-	6	-	3	-	2	-	-	-	1
Williams	-	4	14	-	2	-	2	-	-	-	1	-	1
CITY ROADWAYS	-	13	64	-	8	-	5	-	2	-	1	-	2
Uninc. State Highways	6	37	104	-	2	6	35	-	-	-	-	-	4
County Roadways	4	52	84	-	5	4	47	3	3	-	-	-	3
UNINC. ROADWAYS	10	89	188	-	7	10	82	3	3	-	-	-	7
COUNTY TOTAL	10	102	252	-	15	10	87	3	5	-	1	-	9
CONTRA COSTA Antioch	2	277	735	2	130	-	147	-	32	-	17	1	49
Brentwood	2	13	54	1	8	1	5	-	2	-	1	1	2
Clayton	-	10	24	-	6	-	4	-	-	-	2	-	1
Concord	11	825	1,548	3	322	8	503	2	47	-	49	3	103
El Cerrito	2	133	509	1	72	1	61	2	10	-	10	-	14
Hercules	4	29	38	1	5	3	24	-	2	-	1	1	1
Kensington	-	7	25	-	3	-	4	-	1	-	1	-	1
Lafayette	5	140	266	3	57	2	83	1	8	-	6	2	16
Martinez	2	126	392	-	37	2	89	1	7	-	8	-	19
Moraga	1	40	74	-	18	1	22	-	-	-	3	-	5
Pinole	3	126	274	-	41	3	85	1	11	-	6	-	18
Pittsburg	5	154	424	1	60	4	94	1	12	-	6	3	23
Pleasant Hill	1	255	675	-	80	1	175	-	7	-	24	1	36
Richmond	15	762	1,149	1	274	14	488	2	63	-	29	4	77
San Pablo	1	270	464	-	134	1	136	-	23	-	16	-	20
Walnut Creek	3	411	354	1	149	2	262	-	22	-	33	1	51
CITY ROADWAYS	57	3,578	7,005	14	1,396	43	2,182	10	247	-	212	17	436
Uninc. State Highways	16	355	629	-	30	16	325	1	3	1	3	1	22
County Roadways	35	1,206	2,361	3	288	32	918	7	52	-	66	3	195
UNINC. ROADWAYS	51	1,561	2,990	3	318	48	1,243	8	55	1	69	4	217
COUNTY TOTAL	108	5,139	9,995	17	1,714	91	3,425	18	302	1	281	21	653
DEL NORTE Crescent City	-	40	131	-	24	-	16	-	-	-	-	-	3
CITY ROADWAYS	-	40	131	-	24	-	16	-	-	-	-	-	3
Uninc. State Highways	7	113	82	1	10	6	103	-	2	-	1	-	6
County Roadways	2	101	102	-	12	2	89	-	3	-	3	1	25
UNINC. ROADWAYS	9	214	184	1	22	8	192	-	5	-	4	1	31
COUNTY TOTAL	9	254	315	1	46	8	208	-	5	-	4	1	34
EL DORADO Placerville	1	61	112	1	19	-	42	-	7	-	-	-	7
South Lake Tahoe	8	261	357	2	81	6	180	4	23	1	17	2	22

TABLE 2a (continued) PERSONS KILLED AND INJURED BY CITY, COUNTY AND ROAD CLASSIFICATION

INCORPORATED CITIES AND TYPES OF ROADWAY BY COUNTY	V I C T I M S											
	TOTAL		Motor Vehicle Driver		Passenger		Pedestrian		Bicyclist		Motorcyclist*	
	Killed	Injured	Killed	Injured	Killed	Injured	Killed	Injured	Killed	Injured	Killed	Injured
CALAVERAS												
Angels Camp	1	16	-	8	-	8	1	-	-	-	-	-
CITY ROADWAYS	1	16	-	8	-	8	1	-	-	-	-	-
Uninc. State Highways	9	231	6	121	3	107	-	2	-	1	4	32
County Roadways	8	113	5	64	3	46	-	2	-	1	3	16
UNINC. ROADWAYS	17	344	11	185	6	153	-	4	-	2	7	48
COUNTY TOTAL	18	360	11	193	6	161	1	4	-	2	7	48
COLUSA												
Colusa	-	11	-	4	-	5	-	2	-	-	-	1
Williams	-	5	-	3	-	1	-	-	-	1	-	1
CITY ROADWAYS	-	16	-	7	-	6	-	2	-	1	-	2
Uninc. State Highways	7	54	6	33	1	21	-	-	-	-	-	4
County Roadways	4	81	1	47	-	31	3	3	-	-	-	4
UNINC. ROADWAYS	11	135	7	80	1	52	3	3	-	-	-	8
COUNTY TOTAL	11	151	7	87	1	58	3	5	-	1	-	10
CONTRA COSTA												
Antioch	2	378	1	188	1	141	-	31	-	18	1	55
Brentwood	2	18	2	11	-	4	-	2	-	1	1	2
Clayton	-	11	-	6	-	3	-	-	-	2	-	1
Concord	12	1,129	7	693	3	335	2	51	-	50	4	111
El Cerrito	2	184	-	91	-	73	2	10	-	10	-	15
Hercules	4	51	3	32	1	16	-	2	-	1	1	1
Kensington	-	8	-	4	-	2	-	1	-	1	-	-
Lafayette	6	193	3	112	2	67	1	8	-	6	2	15
Martinez	2	153	-	93	1	45	1	7	-	8	-	21
Moraga	1	56	-	32	1	21	-	-	-	3	-	6
Pinole	3	174	2	90	-	65	1	12	-	7	-	20
Pittsburg	5	208	4	117	-	73	1	12	-	6	3	23
Pleasant Hill	1	339	1	194	-	113	-	8	-	24	1	45
Richmond	16	1,135	10	638	4	403	2	64	-	30	4	85
San Pablo	2	383	1	201	1	143	-	23	-	16	-	23
Walnut Creek	3	547	2	324	1	168	-	22	-	33	1	55
CITY ROADWAYS	61	4,967	36	2,826	15	1,672	10	253	-	216	18	478
Uninc. State Highways	17	515	12	354	3	155	1	3	1	3	1	25
County Roadways	38	1,756	18	1,029	13	603	7	55	-	69	4	226
UNINC. ROADWAYS	55	2,271	30	1,383	16	758	8	58	1	72	5	251
COUNTY TOTAL	116	7,238	66	4,209	31	2,430	18	311	1	288	23	729
DEL NORTE												
Crescent City	-	57	-	29	-	28	-	-	-	-	-	3
CITY ROADWAYS	-	57	-	29	-	28	-	-	-	-	-	3
Uninc. State Highways	9	200	5	99	4	98	-	2	-	1	-	8
County Roadways	2	136	2	87	-	43	-	3	-	3	1	31
UNINC. ROADWAYS	11	336	7	186	4	141	-	5	-	4	1	39
COUNTY TOTAL	11	393	7	215	4	169	-	5	-	4	1	42
EL DORADO												
Placerville	1	92	-	49	1	36	-	7	-	-	-	8
South Lake Tahoe	8	364	3	183	-	140	4	24	1	17	2	29

* Motorcyclist included under Motor Vehicle Driver & Passenger categories

TABLE 2a ACCIDENTS BY CITY, COUNTY AND ROAD CLASSIFICATION

INCORPORATED CITIES AND TYPES OF ROADWAY BY COUNTY	A C C I D E N T S												
	TOTAL			Intersection		Non- Intersection		Pedestrian Involved		Bicycle Involved		Motorcycle Involved	
	Fatal	Injury	Property Damage	Fatal	Injury	Fatal	Injury	Fatal	Injury	Fatal	Injury	Fatal	Injury
EL DORADO (conc'd)													
CITY ROADWAYS	9	322	469	3	100	6	222	4	30	1	17	2	29
Uninc. State Highways	18	330	382	-	19	18	311	-	7	-	3	1	32
County Roadways	7	339	451	2	35	5	304	-	6	-	3	4	71
UNINC. ROADWAYS	25	669	833	2	54	23	615	-	13	-	6	5	103
COUNTY TOTAL	34	991	1,302	5	154	29	837	4	43	1	23	7	132
FRESNO													
Clovis	1	169	409	1	87	-	82	-	6	-	11	1	15
Coalinga	-	26	68	-	13	-	13	-	2	-	1	-	7
Firebaugh	1	11	59	-	4	1	7	-	2	-	-	-	2
Fowler	-	6	15	-	5	-	1	-	-	-	-	-	-
Fresno	38	2,343	4,931	14	1,059	24	1,284	8	131	-	108	7	227
Huron	-	6	25	-	3	-	3	-	3	-	-	-	-
Kerman	-	6	49	-	2	-	4	-	1	-	-	-	1
Kingsburg	-	12	37	-	6	-	6	-	1	-	-	-	4
Mendota	-	7	30	-	2	-	5	-	2	-	-	-	1
Orange Cove	-	5	18	-	2	-	3	-	-	-	-	-	1
Parlier	-	-	-	-	-	-	-	-	-	-	-	-	-
Reedley	-	42	165	-	22	-	20	-	2	-	2	-	9
Sanger	-	73	243	-	38	-	35	-	11	-	1	-	6
San Joaquin	-	-	-	-	-	-	-	-	-	-	-	-	-
Selma	-	52	231	-	31	-	21	-	2	-	1	-	7
CITY ROADWAYS	40	2,758	6,280	15	1,274	25	1,484	3	163	-	124	8	280
Uninc. State Highways	35	429	690	8	76	27	353	4	8	-	1	2	38
County Roadways	81	1,323	2,688	30	443	51	880	7	43	1	34	5	123
UNINC. ROADWAYS	116	1,752	3,370	38	519	78	1,233	11	51	1	35	7	161
COUNTY TOTAL	156	4,510	9,650	53	1,793	103	2,717	19	214	1	159	15	441
GLENN													
Orland	-	30	93	-	21	-	9	-	3	-	-	-	8
Willows	-	24	85	-	15	-	9	-	1	-	1	-	4
CITY ROADWAYS	-	54	178	-	36	-	18	-	4	-	1	-	12
Uninc. State Highways	2	47	83	-	6	2	41	-	-	-	-	-	1
County Roadways	8	62	119	-	14	8	48	1	2	-	-	-	3
UNINC. ROADWAYS	10	109	202	-	20	10	89	1	2	-	-	-	4
COUNTY TOTAL	10	163	380	-	56	10	107	1	6	-	1	-	16
HUMBOLDT													
Arcata	1	73	224	-	41	1	32	1	1	-	6	-	11
Blue Lake	-	1	1	-	-	-	1	-	-	-	-	-	1
Eureka	2	293	744	-	184	2	109	1	23	-	15	-	31
Ferndale	-	-	-	-	-	-	-	-	-	-	-	-	-
Fortuna	-	34	117	-	14	-	20	-	1	-	-	-	4
Rio Dell	1	9	14	-	3	1	6	-	-	-	-	-	2
Trinidad	-	-	-	-	-	-	-	-	-	-	-	-	-
CITY ROADWAYS	4	410	1,100	-	242	4	168	2	25	-	21	-	49
Uninc. State Highways	14	269	369	-	22	14	247	2	4	-	2	1	24
County Roadways	8	269	487	-	39	8	230	-	6	-	14	2	48
UNINC. ROADWAYS	22	538	856	-	61	22	477	2	10	-	16	3	72

TABLE 2a (continued) PERSONS KILLED AND INJURED BY CITY, COUNTY AND ROAD CLASSIFICATION

INCORPORATED CITIES AND TYPES OF ROADWAY BY COUNTY	VICTIMS											
	TOTAL		Motor Vehicle Driver		Passenger		Pedestrian		Bicyclist		Motorcyclist*	
	Killed	Injured	Killed	Injured	Killed	Injured	Killed	Injured	Killed	Injured	Killed	Injured
EL DORADO (cont'd)												
CITY ROADWAYS	9	456	3	232	1	176	4	31	1	17	2	37
Uninc. State Highways	18	573	14	285	4	279	-	7	-	2	1	39
County Roadways	7	500	7	293	-	198	-	6	-	3	4	88
UNINC. ROADWAYS	25	1,073	21	578	4	477	-	13	-	5	5	127
COUNTY TOTAL	34	1,529	24	810	5	653	4	44	1	22	7	164
FRESNO												
Clovis	1	255	1	150	-	85	-	8	-	12	1	19
Coalinga	-	32	-	20	-	8	-	3	-	1	-	8
Firebaugh	1	23	1	9	-	12	-	2	-	-	-	3
Fowler	-	16	-	8	-	8	-	-	-	-	-	-
Fresno	38	3,386	21	1,930	9	1,205	8	143	-	108	7	256
Huron	-	10	-	2	-	5	-	3	-	-	-	-
Kerman	-	8	-	6	-	1	-	1	-	-	-	1
Kingsburg	-	22	-	11	-	9	-	2	-	-	-	5
Mendota	-	8	-	4	-	2	-	2	-	-	-	1
Orange Cove	-	6	-	4	-	2	-	-	-	-	-	1
Parlier	-	-	-	-	-	-	-	-	-	-	-	-
Reedley	-	53	-	26	-	23	-	2	-	2	-	10
Sanger	-	116	-	49	-	55	-	11	-	1	-	7
San Joaquin	-	-	-	-	-	-	-	-	-	-	-	-
Selma	-	76	-	33	-	40	-	2	-	1	-	8
CITY ROADWAYS	40	4,011	23	2,252	9	1,455	8	179	-	125	8	319
Uninc. State Highways	40	717	24	389	12	319	4	8	-	1	2	43
County Roadways	101	2,179	56	1,233	37	868	7	45	1	33	5	144
UNINC. ROADWAYS	141	2,896	80	1,622	49	1,187	11	53	1	34	7	187
COUNTY TOTAL	181	6,907	103	3,874	58	2,642	19	232	1	159	15	506
GLENN												
Orland	-	53	-	27	-	21	-	5	-	-	-	8
Willows	-	31	-	18	-	10	-	1	-	2	-	4
CITY ROADWAYS	-	84	-	45	-	31	-	6	-	2	-	12
Uninc. State Highways	2	78	2	45	-	33	-	-	-	-	-	1
County Roadways	8	104	7	60	-	42	1	2	-	-	-	4
UNINC. ROADWAYS	10	182	9	105	-	75	1	2	-	-	-	5
COUNTY TOTAL	10	266	9	150	-	106	1	8	-	2	-	17
HUMBOLDT												
Arcata	1	97	-	61	-	29	1	1	-	6	-	10
Blve Lake	-	1	-	1	-	-	-	-	-	-	-	1
Lureka	2	412	-	239	1	133	1	24	-	16	-	34
Ferndale	-	-	-	-	-	-	-	-	-	-	-	-
Fortuna	-	46	-	29	-	16	-	1	-	-	-	4
Rio Dell	1	14	-	7	1	7	-	-	-	-	-	2
Trinidad	-	-	-	-	-	-	-	-	-	-	-	-
CITY ROADWAYS	4	570	-	337	2	185	2	26	-	22	-	51
Uninc. State Highways	20	449	10	244	7	199	3	4	-	2	1	29
County Roadways	10	378	8	219	2	139	-	7	-	13	2	57
UNINC. ROADWAYS	30	827	18	463	9	338	3	11	-	15	3	86

* Motorcyclist included under Motor Vehicle Driver & Passenger categories

TABLE 2a ACCIDENTS BY CITY, COUNTY AND ROAD CLASSIFICATION

INCORPORATED CITIES AND TYPES OF ROADWAY BY COUNTY	A C C I D E N T S												
	TOTAL			Intersection		Non- Intersection		Pedestrian Involved		Bicycle Involved		Motorcycle Involved	
	Fatal	Injury	Property Damage	Fatal	Injury	Fatal	Injury	Fatal	Injury	Fatal	Injury	Fatal	Injury
HUMBOLDT (cont'd)													
COUNTY TOTAL	26	948	1,956	-	303	26	645	4	35	-	37	3	121
IMPERIAL													
Brawley	1	90	331	-	46	1	44	1	12	-	2	-	13
Calexico	1	38	194	-	16	1	22	-	7	-	2	-	8
Calipatria	-	7	16	-	2	-	5	-	2	-	2	-	1
El Centro	-	114	433	-	57	-	57	-	9	-	12	-	18
Holtville	-	14	29	-	7	-	7	-	-	-	3	-	2
Imperial	1	3	4	-	2	1	1	-	-	-	-	-	1
Westmorland	-	-	-	-	-	-	-	-	-	-	-	-	-
CITY ROADWAYS	3	266	1,007	-	130	3	136	1	30	-	21	-	43
Uninc. State Highways	25	232	311	2	29	23	203	1	2	-	1	1	14
County Roadways	12	223	315	3	54	9	169	1	7	-	1	2	33
UNINC. ROADWAYS	37	455	626	5	83	32	372	2	9	-	2	3	47
COUNTY TOTAL	40	721	1,633	5	213	35	508	3	39	-	23	3	90
INYO													
Bishop	-	18	95	-	7	-	11	-	3	-	-	-	3
CITY ROADWAYS	-	18	95	-	7	-	11	-	3	-	-	-	3
Uninc. State Highways	11	102	140	-	12	11	90	1	1	-	1	1	12
County Roadways	4	55	70	-	4	4	51	-	3	-	1	1	9
UNINC. ROADWAYS	15	157	210	-	16	15	141	1	4	-	2	2	21
COUNTY TOTAL	15	175	305	-	23	15	152	1	7	-	2	2	24
KERN													
Arvin	-	15	56	-	10	-	5	-	3	-	4	-	-
Bakersfield	18	905	3,053	5	395	13	510	1	48	-	28	2	124
California City	-	10	12	-	3	-	7	-	-	-	-	-	4
Delano	2	64	336	-	24	2	40	1	7	-	2	-	2
Maricopa	-	3	7	-	2	-	1	-	-	-	-	-	-
McFarland	-	2	11	-	-	-	2	-	-	-	-	-	-
Ridgecrest	-	81	167	-	33	-	48	-	2	-	6	-	17
Shafter	1	18	95	-	7	1	11	-	1	-	-	-	3
Taft	-	28	73	-	15	-	13	-	-	-	2	-	5
Tehachapi	-	12	28	-	5	-	7	-	1	-	3	-	3
Wasco	-	37	110	-	14	-	23	-	4	-	-	-	6
CITY ROADWAYS	21	1,175	3,948	5	508	16	667	2	66	-	45	2	164
Uninc. State Highways	73	788	1,225	8	119	65	669	9	21	-	5	8	77
County Roadways	53	1,141	2,630	15	365	38	776	4	62	2	45	4	192
UNINC. ROADWAYS	126	1,929	3,855	23	484	103	1,445	13	83	2	50	12	269
COUNTY TOTAL	147	3,104	7,803	28	992	119	2,112	15	149	2	95	14	433
KINGS													
Corcoran	-	20	93	-	8	-	12	-	2	-	-	-	4
Hanford	3	156	545	-	75	3	81	2	9	-	7	1	27
Lemoore	-	22	116	-	7	-	15	-	2	-	2	-	8
CITY ROADWAYS	3	198	754	-	90	3	108	2	13	-	9	1	39
Uninc. State Highways	13	135	191	1	38	12	97	2	3	-	1	-	13
County Roadways	13	188	335	3	50	10	138	-	5	-	6	3	27

TABLE 2a (continued) PERSONS KILLED AND INJURED BY CITY, COUNTY AND ROAD CLASSIFICATION

INCORPORATED CITIES AND TYPES OF ROADWAY BY COUNTY	VICTIMS											
	TOTAL		Motor Vehicle Driver		Passenger		Pedestrian		Bicyclist		Motorcyclist*	
	Killed	Injured	Killed	Injured	Killed	Injured	Killed	Injured	Killed	Injured	Killed	Injured
HUMBOLDT (cont'd)												
COUNTY TOTAL	34	1,397	18	800	11	523	5	37	-	37	3	137
IMPERIAL												
Brawley	1	120	-	68	-	38	1	12	-	2	-	16
Calexico	4	49	2	24	2	15	-	8	-	2	-	9
Calipatria	-	8	-	2	-	1	-	3	-	2	-	1
El Centro	-	175	-	83	-	70	-	9	-	13	-	24
Holtville	-	17	-	11	-	3	-	-	-	3	-	2
Imperial	1	4	1	3	-	1	-	-	-	-	-	1
Westmorland	-	-	-	-	-	-	-	-	-	-	-	-
CITY ROADWAYS	6	373	3	191	2	128	1	32	-	22	-	53
Uninc. State Highways	32	416	20	213	11	199	1	3	-	1	1	19
County Roadways	15	373	10	209	3	156	2	7	-	1	2	46
UNINC. ROADWAYS	47	789	30	422	14	355	3	10	-	2	3	65
COUNTY TOTAL	53	1,162	33	613	16	483	4	42	-	24	3	118
INYO												
Bishop	-	29	-	13	-	13	-	3	-	-	-	7
CITY ROADWAYS	-	29	-	13	-	13	-	3	-	-	-	7
Uninc. State Highways	11	199	8	87	2	104	1	1	-	1	1	13
County Roadways	4	75	4	45	-	26	-	3	-	1	1	10
UNINC. ROADWAYS	15	268	12	132	2	130	1	4	-	2	2	23
COUNTY TOTAL	15	297	12	145	2	143	1	7	-	2	2	30
KERN												
Arvin	-	16	-	4	-	5	-	3	-	4	-	-
Bakersfield	19	1,292	14	755	4	456	1	52	-	29	2	129
California City	-	14	-	10	-	4	-	-	-	-	-	4
Delano	2	98	-	51	1	38	1	7	-	2	-	4
Maricopa	-	3	-	2	-	1	-	-	-	-	-	-
McFarland	-	2	-	2	-	-	-	-	-	-	-	-
Ridgecrest	-	121	-	74	-	38	-	2	-	7	-	18
Shafter	1	25	1	16	-	7	-	2	-	-	-	4
Taft	-	39	-	20	-	17	-	-	-	2	-	5
Tehachapi	-	16	-	6	-	5	-	1	-	4	-	3
Wasco	-	52	-	31	-	17	-	4	-	-	-	5
CITY ROADWAYS	22	1,678	15	971	5	588	2	71	-	48	2	172
Uninc. State Highways	87	1,428	53	747	25	655	9	21	-	5	8	101
County Roadways	56	1,796	34	965	16	714	4	71	2	46	4	223
UNINC. ROADWAYS	143	3,224	87	1,712	41	1,369	13	92	2	51	12	324
COUNTY TOTAL	165	4,902	102	2,683	46	1,957	15	163	2	99	14	496
KINGS												
Corcoran	-	24	-	17	-	5	-	2	-	-	-	5
Hanford	3	222	1	128	-	79	2	8	-	7	1	30
Lemoore	-	26	-	15	-	7	-	2	-	2	-	8
CITY ROADWAYS	3	272	1	160	-	91	2	12	-	9	1	43
Uninc. State Highways	15	226	12	125	1	97	2	3	-	1	-	13
County Roadways	15	324	12	173	3	141	-	4	-	6	3	31

* Motorcyclist included under Motor Vehicle Driver & Passenger categories

TABLE 2a ACCIDENTS BY CITY, COUNTY AND ROAD CLASSIFICATION

INCORPORATED CITIES AND TYPES OF ROADWAY BY COUNTY	A C C I D E N T S												
	TOTAL			Intersection		Non-Intersection		Pedestrian Involved		Bicycle Involved		Motorcycle Involved	
	Fatal	Injury	Property Damage	Fatal	Injury	Fatal	Injury	Fatal	Injury	Fatal	Injury	Fatal	Injury
KINGS (cont'd)													
UNINC. ROADWAYS	26	323	526	4	88	22	235	2	8	-	7	3	40
COUNTY TOTAL	29	521	1,280	4	178	25	343	4	21	-	16	4	79
LAKE													
Lakeport	-	23	55	-	9	-	14	-	3	-	3	-	2
CITY ROADWAYS	-	23	55	-	9	-	14	-	3	-	3	-	2
Uninc. State Highways	13	154	173	2	25	11	129	2	6	1	3	1	18
County Roadways	5	141	222	3	15	2	126	1	6	-	3	2	28
UNINC. ROADWAYS	18	295	395	5	40	13	255	3	12	1	6	3	46
COUNTY TOTAL	18	318	450	5	49	13	269	3	15	1	9	3	48
LASSEN													
Susanville	-	40	130	-	16	-	24	-	2	-	3	-	8
CITY ROADWAYS	-	40	130	-	16	-	24	-	2	-	3	-	8
Uninc. State Highways	8	119	98	-	2	8	117	1	-	-	-	1	6
County Roadways	6	47	42	-	2	6	45	1	3	-	-	-	7
UNINC. ROADWAYS	14	166	140	-	4	14	162	2	3	-	-	1	13
COUNTY TOTAL	14	205	270	-	20	14	186	2	5	-	3	1	21
LOS ANGELES													
Alhambra	6	502	344	4	191	2	311	3	28	-	29	-	44
Arcadia	5	422	445	2	186	3	236	2	19	-	30	1	52
Artesia	2	115	158	-	36	2	79	1	8	-	7	-	16
Avalon	-	5	2	-	1	-	4	-	3	-	-	-	2
Azusa	4	291	439	-	140	4	151	1	19	1	20	1	39
Baldwin Park	10	338	605	1	69	9	269	1	22	-	21	2	45
Bell	3	244	329	1	90	2	154	2	25	-	12	1	26
Bellflower	7	463	639	2	162	5	301	2	37	-	41	1	59
Bell Gardens	2	234	460	1	96	1	138	1	37	-	24	-	34
Beverly Hills	8	330	1,210	4	169	4	161	5	49	-	26	2	18
Bradbury	-	1	2	-	-	-	1	-	-	-	-	-	-
Burbank	12	552	749	7	270	5	282	3	39	-	29	2	61
Carson	9	567	585	1	216	8	351	3	42	-	43	-	59
Cerritos	11	335	443	2	107	9	228	2	11	-	22	3	46
Claremont	1	137	167	1	43	-	94	-	7	1	7	-	18
Commerce	6	447	702	-	103	6	344	1	17	-	2	1	31
Compton	12	841	1,435	6	409	6	432	5	82	1	44	2	65
Covina	1	246	401	-	103	1	143	1	16	-	24	-	49
Cudahy	1	72	65	1	20	-	52	-	17	-	10	1	4
Culver City	11	477	683	3	179	8	298	2	25	-	34	2	36
Downey	4	540	864	3	210	1	330	1	21	-	56	2	85
Duarte	-	92	93	-	23	-	69	-	16	-	7	-	9
El Monte	13	547	865	6	205	7	342	4	41	-	42	2	51
El Segundo	1	103	303	1	30	-	73	1	12	-	9	-	12
Gardena	3	283	338	-	54	3	229	2	22	-	13	1	23
Glendale	17	951	2,783	5	440	12	511	7	116	1	41	3	103
Glendora	2	219	514	2	84	-	135	-	7	-	22	-	38
Hawaiian Gardens	1	68	107	1	22	-	46	-	2	-	6	-	10
Hawthorne	5	387	1,060	2	155	3	232	-	30	1	43	1	37
Hermosa Beach	-	147	197	-	82	-	65	-	17	-	20	-	23

TABLE 2a (continued) PERSONS KILLED AND INJURED BY CITY, COUNTY AND ROAD CLASSIFICATION

INCORPORATED CITIES AND TYPES OF ROADWAY BY COUNTY	V I C T I M S											
	TOTAL		Motor Vehicle Driver		Passenger		Pedestrian		Bicyclist		Motorcyclist*	
	Killed	Injured	Killed	Injured	Killed	Injured	Killed	Injured	Killed	Injured	Killed	Injured
KINGS (cont'd)												
UNINC. ROADWAYS	30	550	24	298	4	238	2	7	-	7	3	44
COUNTY TOTAL	33	822	25	458	4	329	4	19	-	16	4	87
LAKE												
Lakeport	-	35	-	18	-	10	-	3	-	4	-	2
CITY ROADWAYS	-	35	-	18	-	10	-	3	-	4	-	2
Uninc. State Highways	16	241	10	137	4	93	1	8	1	3	1	22
County Roadways	5	212	2	123	2	80	1	6	-	3	2	33
UNINC. ROADWAYS	21	453	12	260	6	173	2	14	1	6	3	55
COUNTY TOTAL	21	488	12	278	6	183	2	17	1	10	3	57
LASSEN												
Susanville	-	52	-	31	-	16	-	2	-	3	-	10
CITY ROADWAYS	-	52	-	31	-	16	-	2	-	3	-	10
Uninc. State Highways	13	194	8	98	4	96	1	-	-	-	1	8
County Roadways	7	103	3	43	3	57	1	3	-	-	-	9
UNINC. ROADWAYS	20	297	11	141	7	153	2	3	-	-	1	17
COUNTY TOTAL	20	349	11	172	7	169	2	5	-	3	1	27
LOS ANGELES												
Alhambra	7	717	3	450	1	207	3	30	-	30	-	48
Arcadia	5	631	3	377	-	205	2	19	-	30	1	56
Artesia	2	151	1	90	-	45	1	9	-	7	-	18
Avalon	-	7	-	1	-	3	-	3	-	-	-	-
Azusa	4	412	2	231	-	140	1	20	1	21	1	40
Baldwin Park	11	499	9	282	1	171	1	24	-	22	2	51
Bell	3	370	1	181	-	146	2	29	-	14	1	29
Bellflower	8	649	1	371	5	198	2	38	-	42	1	62
Bell Gardens	2	302	1	135	-	103	1	38	-	26	-	35
Beverly Hills	10	479	2	267	3	135	5	51	-	26	2	21
Bradbury	-	1	-	-	-	1	-	-	-	-	-	-
Burbank	14	788	10	482	1	236	3	39	-	31	2	73
Carson	9	830	3	473	3	269	3	42	-	46	-	62
Gerritos	13	490	6	297	5	159	2	12	-	22	3	55
Claremont	1	205	-	120	-	71	-	7	1	7	-	22
Commerce	6	688	3	397	2	272	1	17	-	2	1	37
Compton	12	1,384	4	688	2	560	5	91	1	45	2	75
Covina	1	331	-	193	-	98	1	16	-	24	-	54
Cudahy	1	110	-	43	1	39	-	17	-	11	1	6
Culver City	12	701	8	404	2	234	2	29	-	34	3	38
Downey	4	750	3	450	-	222	1	22	-	56	2	91
Duarte	-	123	-	69	-	29	-	17	-	8	-	9
El Monte	16	811	5	444	8	279	3	46	-	42	2	57
El Segundo	1	142	-	79	-	40	1	13	-	10	-	14
Gardena	3	406	1	242	-	127	2	24	-	13	1	26
Glendale	19	1,322	6	739	5	416	7	123	1	44	3	109
Glendora	2	318	1	184	1	101	-	7	-	26	-	40
Hawaiian Gardens	1	94	1	52	-	34	-	2	-	6	-	13
Hawthorne	5	535	3	302	1	160	-	30	1	43	1	42
Hermosa Beach	-	179	-	99	-	43	-	17	-	20	-	21

* Motorcyclist included under Motor Vehicle Driver & Passenger categories

TABLE 2a ACCIDENTS BY CITY, COUNTY AND ROAD CLASSIFICATION

INCORPORATED CITIES AND TYPES OF ROADWAY BY COUNTY	ACCIDENTS												
	TOTAL			Intersection		Non-Intersection		Pedestrian Involved		Bicycle Involved		Motorcycle Involved	
	Fatal	Injury	Property Damage	Fatal	Injury	Fatal	Injury	Fatal	Injury	Fatal	Injury	Fatal	Injury
LOS ANGELES (cont'd)													
Hidden Hills	-	3	3	-	1	-	2	-	-	-	2	-	-
Huntington Park	5	393	1,019	-	209	5	184	2	57	-	22	-	20
Industry	8	219	224	-	73	8	146	5	5	-	3	1	34
Inglewood	13	762	991	3	277	10	485	1	78	1	27	5	65
Irwindale	5	135	196	3	24	2	111	2	2	-	2	1	8
La Cañada/Flintridge	-	57	62	-	21	-	36	-	-	-	4	-	12
Lakewood	11	491	475	4	210	7	281	1	26	1	44	1	67
La Mirada	7	201	205	1	82	6	119	4	6	-	21	-	40
Lancaster (11/77)	1	26	42	-	8	1	18	-	4	-	-	-	4
La Puente	5	145	157	2	83	3	62	2	16	-	14	-	17
La Verne	2	119	230	-	49	2	70	1	5	1	7	-	15
Lawndale	2	198	191	2	91	-	197	-	17	-	20	1	36
Lomita	-	139	96	-	49	-	90	-	13	-	12	-	13
Long Beach	66	2,703	5,583	17	987	49	1,716	25	337	3	199	14	409
Los Angeles	382	31,607	39,182	120	11,455	262	20,152	117	2,383	6	1,101	63	2,298
Lynwood	7	338	472	3	155	4	183	4	55	-	20	1	24
Manhattan Beach	2	238	447	2	106	-	132	-	16	-	25	2	37
Maywood	3	61	145	-	20	3	41	1	17	-	7	-	7
Monrovia	1	297	459	-	140	1	157	-	19	-	16	-	46
Montebello	11	521	839	2	172	9	349	3	39	-	14	1	54
Monterey Park	10	394	459	2	116	8	278	4	25	-	16	-	33
Norwalk	13	559	752	3	188	10	371	3	60	1	44	2	80
Palmdale	2	121	54	1	62	1	59	-	3	1	4	1	20
Palos Verdes Estate	2	81	59	-	24	2	57	-	4	-	7	-	23
Paramount	7	314	382	2	117	5	197	2	30	-	14	-	38
Pasadena	18	1,022	142	13	501	5	521	1	90	1	56	4	105
Pico Rivera	7	275	287	1	118	6	157	2	27	-	11	1	47
Pomona	20	854	1,905	6	329	14	525	3	66	-	44	1	109
Rancho Palos Verdes	2	161	92	1	54	1	107	-	3	-	8	1	29
Redondo Beach	6	590	615	1	243	5	347	2	41	-	53	3	109
Rolling Hills	-	3	10	-	-	-	3	-	-	-	-	-	-
Rolling Hills Estate	2	79	42	1	31	1	48	1	4	-	1	-	9
Rosemead	3	258	316	-	91	3	167	1	25	-	17	-	34
San Dimas	5	87	112	-	25	5	62	-	5	-	10	1	18
San Fernando	1	164	262	-	108	1	56	-	22	-	8	-	10
San Gabriel	4	265	358	2	113	2	152	3	19	-	19	-	25
San Marino	-	78	170	-	31	-	47	-	-	-	11	-	8
Sante Fe Springs	12	303	404	1	94	11	209	1	11	-	9	2	40
Santa Monica	12	678	1,490	4	358	8	320	4	124	-	53	2	73
Sierra Madre	-	31	13	-	13	-	18	-	5	-	2	-	8
Signal Hill	1	43	47	1	27	-	16	-	2	-	1	-	10
South El Monte	4	141	181	1	52	3	89	3	15	-	8	-	27
South Gate	7	516	1,213	2	151	5	365	2	45	-	27	2	48
South Pasadena	1	18	32	1	1	-	17	-	2	-	-	1	1
Temple City	2	159	94	-	77	2	82	-	12	-	21	-	18
Torrance	13	878	781	5	381	8	497	2	46	-	55	3	140
Vernon	3	155	479	2	60	1	95	-	6	-	2	1	7
Walnut	2	32	19	-	12	2	20	-	2	-	5	-	2
West Covina	5	523	704	2	203	3	320	1	22	-	40	-	61
Whittier	4	381	350	-	138	4	243	-	35	1	24	1	71
CITY ROADWAYS	856	57,772	79,829	267	21,825	589	35,947	253	4,634	21	2,814	144	5,509
Uninc. State Highways	73	2,107	3,293	3	267	70	1,840	8	95	-	15	7	269
County Roadways	153	6,329	11,051	37	1,992	116	4,337	29	546	3	342	28	867
UNINC. ROADWAYS	226	8,436	14,344	40	2,259	186	6,177	37	641	3	357	35	1,136
COUNTY TOTAL	1,082	66,208	94,173	307	24,084	775	42,124	290	5,275	24	3,171	179	6,645

TABLE 2a (continued)

PERSONS KILLED AND INJURED BY CITY, COUNTY AND ROAD CLASSIFICATION

INCORPORATED CITIES AND TYPES OF ROADWAY BY COUNTY	VICTIMS											
	TOTAL		Motor Vehicle Driver		Passenger		Pedestrian		Bicyclist		Motorcyclist*	
	Killed	Injured	Killed	Injured	Killed	Injured	Killed	Injured	Killed	Injured	Killed	Injured
LOS ANGELES (cont'd)												
Hidden Hills	-	5	-	3	-	-	-	-	-	2	-	-
Huntington Park	5	528	2	245	1	201	2	59	-	23	-	23
Industry	8	322	3	207	-	107	5	5	-	3	1	40
Inglewood	13	1,147	8	598	3	438	1	83	1	28	5	73
Irwindale	5	180	3	128	-	46	2	4	-	2	1	7
La Cañada/Flintridge	-	75	-	58	-	13	-	-	-	4	-	16
Lakewood	11	674	5	396	4	205	1	27	1	46	1	73
La Mirada	10	319	1	189	4	101	5	6	-	23	-	44
Lancaster (11/77)	1	36	1	17	-	15	-	4	-	-	-	5
La Puente	6	234	1	126	2	76	3	16	1	16	-	19
La Verne	2	171	-	97	-	60	1	7	1	7	-	20
Lawndale	2	274	2	153	-	83	-	17	-	21	1	41
Lomita	-	197	-	111	-	59	-	15	-	12	-	19
Long Beach	68	3,709	30	1,988	11	1,161	24	355	3	205	14	455
Los Angeles	415	48,400	210	29,244	83	15,460	116	2,566	6	1,130	67	2,628
Lynwood	8	465	3	239	2	149	3	57	-	20	1	27
Manhattan Beach	2	283	2	175	-	67	-	16	-	25	2	43
Maywood	3	73	2	26	-	22	1	17	-	8	-	8
Monrovia	1	397	-	248	1	113	-	20	-	16	-	51
Montebello	13	749	7	439	3	255	3	41	-	14	1	68
Monterey Park	11	623	5	355	2	225	4	27	-	16	-	41
Norwalk	14	786	5	446	5	234	3	62	1	44	2	84
Palmdale	2	194	1	122	-	65	-	3	1	4	1	21
Palos Verdes Estate	2	115	1	71	1	33	-	4	-	7	-	27
Paramount	7	457	3	266	2	146	2	30	-	15	-	43
Pasadena	20	1,437	12	811	6	474	1	93	1	59	4	117
Pico Rivera	7	405	3	207	2	158	2	28	-	12	1	49
Pomona	21	1,277	11	698	7	464	3	70	-	45	1	131
Rancho Palos Verdes	2	241	2	142	-	88	-	3	-	8	1	39
Redondo Beach	6	801	4	487	-	217	2	43	-	54	3	120
Rolling Hills	-	6	-	2	-	4	-	-	-	-	-	-
Rolling Hills Estate	2	115	1	76	-	34	1	4	-	1	-	9
Rosemead	8	360	1	199	6	118	1	26	-	17	-	39
San Dimas	5	134	1	69	4	50	-	5	-	10	1	20
San Fernando	1	244	1	127	-	87	-	22	-	8	-	10
San Gabriel	5	398	1	212	2	144	2	21	-	21	-	27
San Marino	-	109	-	65	-	32	-	-	-	12	-	8
Santa Fe Springs	12	493	9	265	2	207	1	11	-	10	2	48
Santa Monica	13	955	5	458	4	315	4	128	-	54	2	86
Sierra Madre	-	42	-	23	-	12	-	5	-	2	-	10
Signal Hill	1	55	1	35	-	16	-	3	-	1	-	10
South El Monte	4	190	1	112	1	53	2	17	-	8	-	31
South Gate	7	751	4	401	1	277	2	45	-	28	2	53
South Pasadena	1	30	1	19	-	9	-	2	-	-	1	1
Temple City	2	225	2	131	-	60	-	12	-	22	-	23
Torrance	15	1,242	8	749	5	390	2	48	-	55	4	156
Vernon	3	225	3	151	-	66	-	6	-	2	1	7
Walnut	3	41	2	24	1	10	-	2	-	5	-	2
West Covina	6	754	3	434	1	257	2	23	-	40	-	63
Whittier	5	521	3	314	1	147	-	35	1	25	2	87
CITY ROADWAYS	930	85,889	451	50,300	208	27,766	250	4,925	21	2,898	151	6,226
Uninc. State Highways	80	3,365	53	1,925	19	1,317	8	107	-	16	8	324
County Roadways	160	9,408	89	5,177	39	3,303	29	575	3	353	29	1,000
UNINC. ROADWAYS	240	12,773	142	7,102	58	4,620	37	682	3	369	37	1,324
COUNTY TOTAL	1,170	98,662	593	57,402	266	32,386	287	5,607	24	3,267	188	7,550

* Motorcyclist included under Motor Vehicle Driver & Passenger categories

TABLE 2a ACCIDENTS BY CITY, COUNTY AND ROAD CLASSIFICATION

INCORPORATED CITIES AND TYPES OF ROADWAY BY COUNTY	A C C I D E N T S												
	TOTAL			Intersection		Non- Intersection		Pedestrian Involved		Bicycle Involved		Motorcycle Involved	
	Fatal	Injury	Property Damage	Fatal	Injury	Fatal	Injury	Fatal	Injury	Fatal	Injury	Fatal	Injury
MADERA													
Chowchilla	1	40	87	-	20	1	20	-	4	-	1	-	5
Madera	2	87	215	2	46	-	41	-	6	-	7	1	3
CITY ROADWAYS	3	127	302	2	66	1	61	-	10	-	8	1	8
Uninc. State Highways	15	164	251	5	19	10	145	2	5	-	-	2	11
County Roadways	8	155	309	2	31	6	124	-	6	-	4	2	17
UNINC. ROADWAYS	23	319	560	7	50	16	269	2	11	-	4	4	28
COUNTY TOTAL	26	446	862	9	116	17	330	2	21	-	12	5	36
MARIN													
Belvedere	-	5	20	-	2	-	3	-	2	-	2	-	-
Corte Madera	-	70	164	-	13	-	57	-	4	-	3	-	8
Fairfax	-	32	105	-	7	-	25	-	4	-	3	-	5
Larkspur	-	71	209	-	19	-	52	-	2	-	5	-	12
Mill Valley	-	54	271	-	19	-	35	-	7	-	5	-	10
Novato	3	173	373	1	47	2	126	1	14	-	18	-	28
Ross	-	-	3	-	-	-	-	-	-	-	-	-	-
San Anselmo	1	106	266	-	35	1	71	-	12	1	5	-	19
San Rafael	5	426	859	1	145	4	281	2	17	-	23	2	81
Sausalito	-	43	106	-	4	-	39	-	4	-	1	-	3
Tiburon	-	33	86	-	11	-	22	-	2	-	3	-	4
CITY ROADWAYS	9	1,013	2,462	2	302	7	711	3	68	1	68	2	170
Uninc. State Highways	7	363	581	-	17	7	346	1	10	-	1	-	51
County Roadways	5	387	631	-	47	5	340	-	18	-	18	2	78
UNINC. ROADWAYS	12	750	1,212	-	64	12	686	1	28	-	19	2	129
COUNTY TOTAL	21	1,763	3,674	2	366	19	1,397	4	96	1	87	4	299
MARIPOSA													
CITY ROADWAYS	-	-	-	-	-	-	-	-	-	-	-	-	-
Uninc. State Highways	3	45	66	-	-	3	45	-	-	-	-	1	11
County Roadways	4	49	69	2	3	2	46	-	-	-	-	1	7
UNINC. ROADWAYS	7	94	135	2	3	5	91	-	-	-	-	2	18
COUNTY TOTAL	7	94	135	2	3	5	91	-	-	-	-	2	18
MENDOCINO													
Fort Bragg	-	43	113	-	17	-	26	-	3	-	1	-	6
Point Arena	-	-	-	-	-	-	-	-	-	-	-	-	-
Ukiah	1	120	188	1	51	-	69	-	10	1	8	-	16
Willits	-	23	70	-	11	-	12	-	4	-	1	-	1
CITY ROADWAYS	1	186	371	1	79	-	107	-	17	1	10	-	23
Uninc. State Highways	21	300	376	-	29	21	271	-	4	1	4	1	36
County Roadways	2	163	254	-	16	2	147	-	7	-	4	-	18
UNINC. ROADWAYS	23	463	630	-	45	23	418	-	11	1	8	1	54
COUNTY TOTAL	24	649	1,001	1	124	23	525	-	28	2	18	1	77
MERCED													
Atwater	-	70	187	-	40	-	30	-	4	-	9	-	8
Dos Palos	-	6	31	-	2	-	4	-	-	-	-	-	1
Gustine	-	10	20	-	4	-	6	-	1	-	3	-	-
Livingston	-	19	93	-	11	-	8	-	1	-	2	-	3

TABLE 2a (continued) PERSONS KILLED AND INJURED BY CITY, COUNTY AND ROAD CLASSIFICATION

INCORPORATED CITIES AND TYPES OF ROADWAY BY COUNTY	VICTIMS											
	TOTAL		Motor Vehicle		Passenger		Pedestrian		Bicyclist		Motorcyclist*	
	Killed	Injured	Driver	Injured	Killed	Injured	Killed	Injured	Killed	Injured	Killed	Injured
MADERA												
Chowchilla	1	57	-	33	1	19	-	4	-	1	-	8
Madera	2	135	1	67	1	55	-	6	-	7	1	3
CITY ROADWAYS	3	192	1	100	2	74	-	10	-	8	1	11
Uninc. State Highways	19	292	11	157	6	130	2	5	-	-	2	16
County Roadways	9	242	4	134	5	97	-	7	-	4	2	18
UNINC. ROADWAYS	28	534	15	291	11	227	2	12	-	4	4	34
COUNTY TOTAL	31	726	16	391	13	301	2	22	-	12	5	45
MARIN												
Belvedere	-	5	-	1	-	-	-	2	-	2	-	-
Corte Madera	-	90	-	57	-	26	-	4	-	3	-	9
Fairfax	-	41	-	21	-	13	-	4	-	3	-	5
Larkspur	-	91	-	56	-	28	-	2	-	5	-	16
Mill Valley	-	66	-	35	-	18	-	7	-	6	-	14
Novato	3	234	2	135	-	66	1	15	-	18	-	29
Ross	-	-	-	-	-	-	-	-	-	-	-	-
San Anselmo	1	153	-	79	-	57	-	12	1	5	-	22
San Rafael	5	557	2	348	1	170	2	17	-	22	2	94
Sausalito	-	60	-	37	-	18	-	4	-	1	-	4
Tiburon	-	52	-	30	-	17	-	2	-	3	-	5
CITY ROADWAYS	9	1,349	4	799	1	413	3	69	1	68	2	198
Uninc. State Highways	9	548	4	327	4	210	1	10	-	1	-	55
County Roadways	5	539	5	323	-	179	-	19	-	18	2	94
UNINC. ROADWAYS	14	1,087	9	650	4	389	1	29	-	19	2	149
COUNTY TOTAL	23	2,436	13	1,449	5	802	4	98	1	87	4	347
MARIPOSA												
CITY ROADWAYS	-	-	-	-	-	-	-	-	-	-	-	-
Uninc. State Highways	3	75	1	37	2	38	-	-	-	-	1	16
County Roadways	6	72	4	44	2	28	-	-	-	-	1	9
UNINC. ROADWAYS	9	147	5	81	4	66	-	-	-	-	2	25
COUNTY TOTAL	9	147	5	81	4	66	-	-	-	-	2	25
MENDOCINO												
Fort Bragg	-	63	-	33	-	26	-	3	-	1	-	7
Point Arena	-	-	-	-	-	-	-	-	-	-	-	-
Ukiah	1	158	-	83	-	56	-	11	1	8	-	18
Willits	-	28	-	15	-	7	-	5	-	1	-	1
CITY ROADWAYS	1	249	-	131	-	89	-	19	1	10	-	26
Uninc. State Highways	23	486	15	283	7	195	-	4	1	4	1	45
County Roadways	2	231	1	135	1	84	-	8	-	4	-	20
UNINC. ROADWAYS	25	717	16	418	8	279	-	12	1	8	1	65
COUNTY TOTAL	26	966	16	549	8	368	-	31	2	18	1	91
MERCED												
Atwater	-	92	-	55	-	24	-	4	-	9	-	8
Dos Palos	-	11	-	6	-	5	-	-	-	-	-	1
Gustine	-	16	-	3	-	9	-	1	-	3	-	-
Livingston	-	30	-	14	-	13	-	1	-	2	-	3

* Motorcyclist included under Motor Vehicle Driver & Passenger categories

TABLE 2a ACCIDENTS BY CITY, COUNTY AND ROAD CLASSIFICATION

INCORPORATED CITIES AND TYPES OF ROADWAY BY COUNTY	ACCIDENTS												
	TOTAL			Intersection		Non-Intersection		Pedestrian Involved		Bicycle Involved		Motorcycle Involved	
	Fatal	Injury	Property Damage	Fatal	Injury	Fatal	Injury	Fatal	Injury	Fatal	Injury	Fatal	Injury
MERCED (cont'd)													
Los Banos	1	69	212	-	28	1	41	1	8	-	3	-	3
Merced	4	284	853	4	153	-	131	1	12	-	17	1	34
CITY ROADWAYS	5	458	1,396	4	238	1	220	2	26	-	34	1	49
Uninc. State Highways	17	297	446	2	53	15	244	1	6	-	3	1	10
County Roadways	23	294	545	2	65	21	229	4	8	1	5	2	36
UNINC. ROADWAYS	40	591	991	4	118	36	473	5	14	1	8	3	46
COUNTY TOTAL	45	1,049	2,387	8	356	37	693	7	40	1	42	4	95
MODOC													
Alturas	2	9	48	-	5	2	4	-	1	-	-	-	-
CITY ROADWAYS	2	9	48	-	5	2	4	-	1	-	-	-	-
Uninc. State Highways	3	53	52	-	5	3	48	-	-	-	-	-	3
County Roadways	3	28	32	-	3	3	25	-	-	-	-	-	-
UNINC. ROADWAYS	6	81	84	-	8	6	73	-	-	-	-	-	3
COUNTY TOTAL	8	90	132	-	13	8	77	-	1	-	-	-	3
MONO													
CITY ROADWAYS	-	-	-	-	-	-	-	-	-	-	-	-	-
Uninc. State Highways	7	120	156	-	3	7	117	-	2	-	1	-	11
County Roadways	2	42	49	-	4	2	38	-	5	-	-	2	5
UNINC. ROADWAYS	9	162	205	-	7	9	155	-	7	-	1	2	16
COUNTY TOTAL	9	162	205	-	7	9	155	-	7	-	1	2	16
MONTEREY													
Carmel	1	1	2	-	-	1	1	1	-	-	-	-	-
Del Rey Oaks	-	6	26	-	3	-	3	-	-	-	-	-	1
Gonzales	-	2	13	-	-	-	2	-	-	-	-	-	-
Greenfield	-	10	55	-	3	-	7	-	-	-	1	-	-
King City	-	25	123	-	11	-	12	-	3	-	3	-	2
Marina	2	89	340	2	27	-	62	-	4	-	2	-	15
Monterey	2	297	923	1	112	1	185	-	12	-	20	-	53
Pacific Grove	1	48	72	-	11	1	37	-	2	-	5	-	7
Salinas	7	468	2,567	3	236	4	232	4	57	-	24	-	65
Sand City	-	5	3	-	-	-	5	-	-	-	-	-	2
Seaside	1	174	25	-	67	1	107	-	21	-	13	1	30
Soledad	-	1	4	-	-	-	1	-	-	-	-	-	-
CITY ROADWAYS	14	1,124	4,153	6	470	8	654	5	99	-	68	1	175
Uninc. State Highways	38	457	751	1	54	37	403	3	11	-	6	2	44
County Roadways	19	540	1,044	2	74	17	466	3	9	-	12	2	80
UNINC. ROADWAYS	57	997	1,795	3	128	54	869	6	20	-	18	4	124
COUNTY TOTAL	71	2,121	5,948	9	598	62	1,523	11	119	-	86	5	299
NAPA													
Calistoga	1	12	22	-	2	1	10	-	5	-	-	-	-
Napa	6	411	1,001	2	191	4	220	1	24	-	34	-	57
Saint Helena	-	28	71	-	6	-	22	-	3	-	2	-	4
Yountville	1	3	7	-	-	1	3	-	-	-	-	-	-
CITY ROADWAYS	8	454	1,101	2	199	6	255	1	32	-	36	-	61

TABLE 2a (continued) PERSONS KILLED AND INJURED BY CITY, COUNTY AND ROAD CLASSIFICATION

INCORPORATED CITIES AND TYPES OF ROADWAY BY COUNTY	VICTIMS											
	TOTAL		Motor Vehicle Driver		Passenger		Pedestrian		Bicyclist		Motorcyclist*	
	Killed	Injured	Killed	Injured	Killed	Injured	Killed	Injured	Killed	Injured	Killed	Injured
MERCED (cont'd)												
Los Banos	1	105	-	45	-	49	1	8	-	3	-	6
Merced	4	417	1	221	2	167	1	12	-	17	1	42
CITY ROADWAYS	5	671	1	344	2	267	2	26	-	34	1	60
Uninc. State Highways	20	497	9	284	10	205	1	5	-	3	1	13
County Roadways	24	481	11	273	8	194	4	9	1	5	3	41
UNINC. ROADWAYS	44	978	20	557	18	399	5	14	1	8	4	54
COUNTY TOTAL	49	1,649	21	901	20	666	7	40	1	42	5	114
MODOC												
Alturas	2	16	2	6	-	8	-	2	-	-	-	-
CITY ROADWAYS	2	16	2	6	-	8	-	2	-	-	-	-
Uninc. State Highways	3	89	1	49	2	40	-	-	-	-	-	5
County Roadways	3	51	2	26	1	25	-	-	-	-	-	-
UNINC. ROADWAYS	6	140	3	75	3	65	-	-	-	-	-	5
COUNTY TOTAL	8	156	5	81	3	73	-	2	-	-	-	5
MONO												
CITY ROADWAYS	-	-	-	-	-	-	-	-	-	-	-	-
Uninc. State Highways	9	223	6	102	3	118	-	2	-	1	-	15
County Roadways	2	66	2	36	-	23	-	7	-	-	2	7
UNINC. ROADWAYS	11	289	8	138	3	141	-	9	-	1	2	22
COUNTY TOTAL	11	289	8	138	3	141	-	9	-	1	2	22
MONTEREY												
Carmel	1	1	-	1	-	-	1	-	-	-	-	-
Del Rey Oaks	-	8	-	7	-	1	-	-	-	-	-	1
Gonzales	-	3	-	2	-	1	-	-	-	-	-	-
Greenfield	-	12	-	9	-	2	-	-	-	1	-	-
King City	-	28	-	11	-	11	-	3	-	3	-	3
Marina	4	142	2	77	2	59	-	4	-	2	-	21
Monterey	3	381	1	233	2	117	-	11	-	20	-	57
Pacific Grove	1	65	1	39	-	19	-	2	-	5	-	8
Salinas	7	615	-	328	3	206	4	57	-	24	-	70
Sand City	-	10	-	3	-	7	-	-	-	-	-	3
Seaside	1	230	1	123	-	70	-	23	-	14	1	35
Soledad	-	1	-	1	-	-	-	-	-	-	-	-
CITY ROADWAYS	17	1,496	5	834	7	493	5	100	-	69	1	198
Uninc. State Highways	42	803	26	444	12	340	4	13	-	6	2	59
County Roadways	22	808	13	487	6	300	3	9	-	12	2	93
UNINC. ROADWAYS	64	1,611	39	931	18	640	7	22	-	18	4	152
COUNTY TOTAL	81	3,107	44	1,765	25	1,133	12	122	-	87	5	350
NAPA												
Calistoga	1	14	1	8	-	1	-	5	-	-	-	-
Napa	7	543	5	309	1	175	1	25	-	34	-	63
Saint Helena	-	41	-	15	-	21	-	3	-	2	-	3
Yountville	1	3	1	2	-	1	-	-	-	-	-	-
CITY ROADWAYS	9	601	7	334	1	198	1	33	-	36	-	66

* Motorcyclist included under Motor Vehicle Driver & Passenger categories

TABLE 2a ACCIDENTS BY CITY, COUNTY AND ROAD CLASSIFICATION

INCORPORATED CITIES AND TYPES OF ROADWAY BY COUNTY	A C C I D E N T S												
	TOTAL			Intersection		Non-Intersection		Pedestrian Involved		Bicycle Involved		Motorcycle Involved	
	Fatal	Injury	Property Damage	Fatal	Injury	Fatal	Injury	Fatal	Injury	Fatal	Injury	Fatal	Injury
NAPA (cont'd)													
Uninc. State Highways	12	220	261	-	28	12	192	1	1	-	1	1	30
County Roadways	12	231	293	-	19	12	212	-	3	-	9	3	43
UNINC. ROADWAYS	24	451	554	-	47	24	404	1	4	-	10	4	73
COUNTY TOTAL	32	905	1,655	2	246	30	659	2	36	-	46	4	134
NEVADA													
Grass Valley	2	57	223	-	22	2	35	-	6	-	1	1	18
Nevada City	-	10	78	-	4	-	6	-	1	-	2	-	2
CITY ROADWAYS	2	67	301	-	26	2	41	-	7	-	3	1	20
Uninc. State Highways	15	287	399	2	23	13	264	3	9	-	1	1	24
County Roadways	10	153	284	-	17	10	136	2	6	1	3	3	17
UNINC. ROADWAYS	25	440	683	2	40	23	400	5	15	1	4	4	41
COUNTY TOTAL	27	507	984	2	66	25	441	5	22	1	7	5	61
ORANGE													
Anaheim	37	2,087	3,246	7	671	30	1,416	9	110	2	116	9	270
Brea	7	200	252	3	74	4	126	-	4	1	11	1	24
Buena Park	6	595	461	3	241	3	354	2	43	-	41	2	97
Costa Mesa	13	768	2,010	1	262	12	506	3	34	-	67	3	137
Cypress	3	238	355	2	85	1	153	1	15	-	40	-	44
Fountain Valley	5	366	341	2	98	3	268	2	14	-	33	1	80
Fullerton	14	915	1,572	-	353	14	562	4	43	-	53	1	139
Garden Grove	10	963	1,920	4	312	6	651	4	42	-	82	3	174
Huntington Beach	19	1,182	2,378	10	619	9	563	-	50	1	92	5	219
Irvine	8	368	563	2	136	6	232	1	11	1	12	1	50
Laguna Beach	2	240	570	-	70	2	170	-	25	-	14	-	46
La Habra	5	288	606	1	112	4	176	-	10	-	20	4	40
La Palma	2	86	100	-	39	2	47	1	-	-	12	-	8
Los Alamitos	-	123	147	-	40	-	83	-	2	-	11	-	16
Newport Beach	7	611	1,867	3	178	4	433	1	35	1	59	-	114
Orange	12	675	1,658	2	170	10	505	1	25	2	41	2	120
Placentia	2	202	308	1	88	1	114	-	14	-	14	1	27
San Clemente	5	182	401	2	57	3	125	-	12	-	11	2	40
San Juan Capistrano	3	100	167	-	31	3	69	-	4	-	6	-	16
Santa Ana	29	2,094	3,715	7	813	22	1,281	10	143	-	127	8	281
Seal Beach	5	161	360	1	38	4	123	3	4	-	9	1	25
Stanton	3	203	337	-	67	3	136	2	8	-	16	-	40
Tustin	-	372	342	-	124	-	248	-	12	-	36	-	57
Villa Park	-	13	43	-	7	-	6	-	-	-	2	-	4
Westminster	4	729	122	-	221	4	508	2	27	-	49	2	118
Yorba Linda	3	97	106	2	40	1	57	-	4	-	9	-	15
CITY ROADWAYS	204	13,858	23,947	53	4,946	151	8,912	46	691	8	983	46	2,201
Uninc. State Highways	19	383	646	-	47	19	336	2	5	-	2	7	58
County Roadways	37	1,038	1,963	7	321	30	717	6	59	1	70	8	257
UNINC. ROADWAYS	56	1,421	2,609	7	368	49	1,053	8	64	1	72	15	315
COUNTY TOTAL	260	15,279	26,556	60	5,314	200	9,965	54	755	9	1,055	61	2,516
PLACER													
Auburn	1	61	292	-	16	1	45	1	3	-	1	-	7
Golfax	-	2	2	-	-	-	2	-	1	-	-	-	-
Lincoln	-	17	42	-	12	-	5	-	-	-	-	-	2
Rocklin	1	33	49	1	14	-	19	-	1	-	1	-	4
Roseville	-	214	575	-	86	-	128	-	11	-	12	-	25

TABLE 2a (continued) PERSONS KILLED AND INJURED BY CITY, COUNTY AND ROAD CLASSIFICATION

INCORPORATED CITIES AND TYPES OF ROADWAY BY COUNTY	V I C T I M S											
	TOTAL		Motor Vehicle Driver		Passenger		Pedestrian		Bicyclist		Motorcyclist*	
	Killed	Injured	Killed	Injured	Killed	Injured	Killed	Injured	Killed	Injured	Killed	Injured
NAPA (cont'd)												
Uninc. State Highways	13	393	7	219	5	172	1	1	-	1	1	37
County Roadways	13	354	7	213	6	130	-	3	-	8	3	50
UNINC. ROADWAYS	26	747	14	432	11	302	1	4	-	9	4	87
COUNTY TOTAL	35	1,348	21	766	12	500	2	37	-	45	4	153
NEVADA												
Grass Valley	2	74	2	45	-	22	-	6	-	1	1	19
Nevada City	-	10	-	5	-	2	-	1	-	2	-	2
CITY ROADWAYS	2	84	2	50	-	24	-	7	-	3	1	21
Uninc. State Highways	17	488	12	251	2	222	3	14	-	1	1	26
County Roadways	11	231	7	124	1	99	2	5	1	3	3	21
UNINC. ROADWAYS	28	719	19	375	3	321	5	19	1	4	4	47
COUNTY TOTAL	30	803	21	425	3	345	5	26	1	7	5	68
ORANGE												
Anaheim	40	3,016	21	1,836	9	944	9	113	1	123	9	309
Brea	8	303	4	182	3	105	-	5	1	11	1	26
Buena Park	9	829	5	472	2	268	2	45	-	44	2	112
Costa Mesa	16	985	9	636	3	244	4	37	-	68	2	159
Cypress	4	323	-	173	3	94	1	15	-	41	-	50
Fountain Valley	6	539	2	332	2	158	2	14	-	35	1	87
Fullerton	17	1,296	10	799	2	398	5	47	-	52	1	155
Garden Grove	11	1,300	5	784	2	390	4	43	-	83	4	195
Huntington Beach	21	1,717	9	988	11	584	-	53	1	92	5	239
Irvine	10	521	6	339	2	160	1	10	1	12	1	59
Laguna Beach	3	340	2	190	1	110	-	25	-	15	-	53
La Habra	5	379	4	256	1	93	-	10	-	20	4	49
La Palma	2	131	1	69	-	50	1	-	-	12	-	8
Los Alamitos	-	167	-	103	-	52	-	2	-	10	-	20
Newport Beach	7	852	2	474	3	278	1	39	1	61	-	127
Orange	12	921	6	547	3	306	1	26	2	42	2	139
Placentia	2	293	2	172	-	93	-	14	-	14	1	32
San Clemente	5	238	3	138	2	77	-	12	-	11	2	48
San Juan Capistrano	3	171	2	83	1	78	-	4	-	6	-	18
Santa Ana	32	2,961	16	1,684	5	997	11	149	-	131	7	318
Seal Beach	5	230	2	146	-	68	3	7	-	9	1	30
Stanton	3	260	1	157	-	79	2	8	-	16	-	43
Tustin	-	483	-	300	-	133	-	14	-	36	-	58
Villa Park	-	16	-	11	-	3	-	-	-	2	-	4
Westminster	4	1,090	2	640	-	373	2	27	-	50	2	136
Yorba Linda	4	145	-	80	4	53	-	4	-	8	-	16
CITY ROADWAYS	229	19,506	114	11,591	59	6,188	49	723	7	1,004	45	2,490
Uninc. State Highways	23	617	15	384	6	225	2	6	-	2	8	74
County Roadways	41	1,536	24	881	10	520	6	62	1	73	8	299
UNINC. ROADWAYS	64	2,153	39	1,265	16	745	8	68	1	75	16	373
COUNTY TOTAL	293	21,659	153	12,856	75	6,933	57	791	8	1,079	61	2,863
PLACER												
Auburn	1	97	-	54	-	37	1	5	-	1	-	7
Colfax	-	2	-	1	-	-	-	1	-	-	-	-
Lincoln	-	22	-	15	-	7	-	-	-	-	-	2
Rocklin	1	51	1	26	-	23	-	1	-	1	-	6
Roseville	-	312	-	182	-	107	-	11	-	12	-	27

* Motorcyclist included under Motor Vehicle Driver & Passenger categories

TABLE 2a ACCIDENTS BY CITY, COUNTY AND ROAD CLASSIFICATION

INCORPORATED CITIES AND TYPES OF ROADWAY BY COUNTY	ACCIDENTS												
	TOTAL			Intersection		Non-Intersection		Pedestrian Involved		Bicycle Involved		Motorcycle Involved	
	Fatal	Injury	Property Damage	Fatal	Injury	Fatal	Injury	Fatal	Injury	Fatal	Injury	Fatal	Injury
PLACER (cont'd)													
CITY ROADWAYS	2	327	960	1	128	1	199	1	16	-	14	-	38
Uninc. State Highways	18	414	580	-	40	18	374	1	12	-	3	1	22
County Roadways	10	387	586	-	73	10	314	1	12	-	12	3	55
UNINC. ROADWAYS	28	801	1,166	-	113	28	688	2	24	-	15	4	77
COUNTY TOTAL	30	1,128	2,126	1	241	29	887	3	40	-	29	4	115
PLUMAS													
Portola	-	5	22	-	-	-	5	-	-	-	-	-	-
CITY ROADWAYS	-	5	22	-	-	-	5	-	-	-	-	-	-
Uninc. State Highways	7	104	111	-	10	7	94	1	1	-	-	-	9
County Roadways	1	49	79	-	2	1	47	-	-	-	3	-	8
UNINC. ROADWAYS	8	153	190	-	12	8	141	1	1	-	3	-	17
COUNTY TOTAL	8	158	212	-	12	8	146	1	1	-	3	-	17
RIVERSIDE													
Banning	1	72	187	-	27	1	45	-	4	-	3	-	12
Beaumont	2	42	88	1	13	1	29	-	2	-	4	2	2
Blythe	1	42	28	-	17	1	25	1	3	-	3	-	11
Coachella	-	49	162	-	15	-	34	-	2	-	5	-	4
Corona	12	285	180	3	104	9	181	4	21	-	15	1	38
Desert Hot Springs	-	16	47	-	11	-	5	-	2	-	-	-	3
Elsinore	4	65	132	-	27	4	38	-	3	-	-	1	12
Hemet	1	109	332	-	45	1	64	-	8	1	11	-	14
Indian Wells	-	14	17	-	5	-	9	-	-	-	1	-	2
Indio	7	152	497	1	66	6	86	3	21	-	8	2	18
Norco	7	111	258	1	36	6	75	1	4	-	21	-	23
Palm Desert	4	57	185	2	34	2	23	1	3	-	5	1	6
Palm Springs	8	280	718	3	132	5	148	3	18	1	16	-	64
Perris	1	35	83	-	9	1	26	-	1	-	1	-	2
Rancho Mirage	1	38	97	-	13	1	25	-	1	-	1	-	4
Riverside	22	1,516	2,437	8	548	14	968	3	68	1	81	1	209
San Jacinto	1	27	81	-	11	1	16	1	2	-	3	-	6
CITY ROADWAYS	72	2,910	5,529	19	1,113	53	1,797	17	163	3	178	8	430
Uninc. State Highways	67	856	1,102	6	105	61	751	10	21	-	4	4	101
County Roadways	67	1,177	1,712	22	366	45	811	8	58	3	40	8	161
UNINC. ROADWAYS	134	2,033	2,814	28	471	106	1,562	18	79	3	44	12	262
COUNTY TOTAL	206	4,943	8,343	47	1,584	159	3,359	35	242	6	222	20	692
SACRAMENTO													
Folsom	3	75	121	1	20	2	55	-	1	-	2	-	10
Galt	-	10	4	-	5	-	5	-	1	-	2	-	1
Isleton	-	-	7	-	-	-	-	-	-	-	-	-	-
Sacramento	46	3,128	2,583	10	1,500	36	1,628	16	236	1	141	2	308
CITY ROADWAYS	49	3,213	2,715	11	1,525	38	1,688	16	238	1	145	2	319
Uninc. State Highways	14	319	588	-	16	14	303	3	5	-	2	1	30
County Roadways	70	3,071	6,671	21	932	49	2,139	14	159	7	191	12	363
UNINC. ROADWAYS	84	3,390	7,259	21	948	63	2,442	17	164	7	193	13	393
COUNTY TOTAL	133	6,603	9,974	32	2,473	101	4,130	33	402	8	338	15	712

TABLE 2a (continued) PERSONS KILLED AND INJURED BY CITY, COUNTY AND ROAD CLASSIFICATION

INCORPORATED CITIES AND TYPES OF ROADWAY BY COUNTY	V I C T I M S											
	TOTAL		Motor Vehicle Driver		Passenger		Pedestrian		Bicyclist		Motorcyclist*	
	Killed	Injured	Killed	Injured	Killed	Injured	Killed	Injured	Killed	Injured	Killed	Injured
PLACER (cont'd)												
CITY ROADWAYS	2	484	1	278	-	174	1	18	-	14	-	42
Uninc. State Highways	21	689	10	369	10	302	1	15	-	3	1	22
County Roadways	11	567	4	337	6	204	1	14	-	12	3	69
UNINC. ROADWAYS	32	1,256	14	706	16	506	2	29	-	15	4	91
COUNTY TOTAL	34	1,740	15	984	16	680	3	47	-	29	4	133
PLUMAS												
Portola	-	6	-	4	-	2	-	-	-	-	-	-
CITY ROADWAYS	-	6	-	4	-	2	-	-	-	-	-	-
Uninc. State Highways	9	146	4	99	4	46	1	1	-	-	-	10
County Roadways	1	75	1	41	-	31	-	-	-	3	-	8
UNINC. ROADWAYS	10	221	5	140	4	77	1	1	-	3	-	18
COUNTY TOTAL	10	227	5	144	4	79	1	1	-	3	-	18
RIVERSIDE												
Banning	1	112	-	60	1	45	-	4	-	3	-	13
Beaumont	2	53	1	27	1	20	-	2	-	4	2	3
Blythe	1	65	-	35	-	24	1	3	-	3	-	11
Coachella	-	81	-	40	-	34	-	2	-	5	-	6
Corona	12	407	5	226	3	145	4	21	-	15	1	44
Desert Hot Springs	-	24	-	15	-	7	-	2	-	-	-	3
Elsinore	4	106	3	62	1	41	-	3	-	-	1	15
Hemet	1	141	-	81	-	39	-	10	1	11	-	14
Indian Wells	-	18	-	15	-	2	-	-	-	1	-	2
Indio	7	222	3	111	1	82	3	22	-	7	2	23
Norco	8	166	3	80	4	60	1	4	-	22	-	24
Palm Desert	8	106	3	54	3	43	2	4	-	5	2	6
Palm Springs	11	368	4	215	3	116	3	20	1	17	-	73
Perris	1	50	-	26	1	22	-	1	-	1	-	2
Rancho Mirage	1	65	1	34	-	29	-	1	-	1	-	7
Riverside	27	2,169	12	1,310	11	698	3	79	1	82	2	231
San Jacinto	1	38	-	18	-	15	1	2	-	3	-	7
CITY ROADWAYS	85	4,191	35	2,409	29	1,422	18	180	3	180	10	484
Uninc. State Highways	85	1,482	48	831	27	626	10	21	-	4	3	129
County Roadways	75	1,842	49	1,064	15	673	8	63	3	42	8	188
UNINC. ROADWAYS	160	3,324	97	1,895	42	1,299	18	84	3	46	11	317
COUNTY TOTAL	245	7,515	132	4,304	71	2,721	36	264	6	226	21	801
SACRAMENTO												
Folsom	3	120	3	64	-	53	-	1	-	2	-	12
Galt	-	13	-	6	-	4	-	1	-	2	-	2
Isleton	-	-	-	-	-	-	-	-	-	-	-	-
Sacramento	49	4,524	21	2,646	11	1,477	16	255	1	146	2	341
CITY ROADWAYS	52	4,657	24	2,716	11	1,534	16	257	1	150	2	355
Uninc. State Highways	14	465	11	286	-	172	3	5	-	2	1	36
County Roadways	84	4,504	36	2,658	26	1,485	15	166	7	195	12	421
UNINC. ROADWAYS	98	4,969	47	2,944	26	1,657	18	171	7	197	13	457
COUNTY TOTAL	150	9,626	71	5,660	37	3,191	34	428	8	347	15	812

* Motorcyclist included under Motor Vehicle Driver & Passenger categories

TABLE 2a ACCIDENTS BY CITY, COUNTY AND ROAD CLASSIFICATION

INCORPORATED CITIES AND TYPES OF ROADWAY BY COUNTY	ACCIDENTS												
	TOTAL			Intersection		Non-Intersection		Pedestrian Involved		Bicycle Involved		Motorcycle Involved	
	Fatal	Injury	Property Damage	Fatal	Injury	Fatal	Injury	Fatal	Injury	Fatal	Injury	Fatal	Injury
SAN BENITO													
Hollister	-	70	206	-	35	-	35	-	7	-	1	-	4
San Juan Bautista	-	-	1	-	-	-	-	-	-	-	-	-	-
CITY ROADWAYS	-	70	207	-	35	-	35	-	7	-	1	-	4
Uninc. State Highways	5	79	103	-	9	5	70	1	-	-	1	-	8
County Roadways	3	64	84	-	5	3	59	-	1	-	1	-	5
UNINC. ROADWAYS	8	143	187	-	14	8	129	1	1	-	2	-	13
COUNTY TOTAL	8	213	394	-	49	8	164	1	8	-	3	-	17
SAN BERNARDINO													
Adelanto	-	18	19	-	8	-	10	-	1	-	1	-	3
Barstow	3	125	333	-	30	3	95	1	6	-	1	1	29
Chino	5	168	468	2	73	3	95	2	12	-	13	1	20
Colton	7	175	167	-	36	7	139	3	13	-	7	-	27
Fontana	4	271	488	-	119	4	152	1	9	-	13	-	23
Loma Linda	1	43	99	1	16	-	27	1	6	-	3	-	10
Montclair	2	129	125	1	40	1	89	1	5	-	9	-	19
Needles	-	21	58	-	6	-	15	-	4	-	-	-	1
Ontario	14	475	1,362	1	169	13	306	5	44	-	22	2	68
Rancho Cucamonga (12/77)	-	1	5	-	1	-	-	-	-	-	-	-	-
Redlands	3	204	614	-	74	3	130	1	15	-	12	1	40
Rialto	8	270	506	4	123	4	147	2	13	-	18	-	21
San Bernardino	29	850	2,555	10	373	19	477	10	63	-	42	7	114
Upland	3	338	678	-	93	3	245	-	11	-	17	-	41
Victorville	6	108	335	-	50	6	58	1	7	-	2	2	19
CITY ROADWAYS	85	3,196	7,812	19	1,211	66	1,985	28	209	-	160	14	435
Uninc. State Highways	91	1,429	1,522	7	171	84	1,258	8	29	-	7	7	181
County Roadways	84	1,814	2,791	15	560	69	1,254	13	80	3	54	17	334
UNINC. ROADWAYS	175	3,243	4,313	22	731	153	2,512	21	109	3	61	24	515
COUNTY TOTAL	260	6,439	12,125	41	1,942	219	4,497	49	318	3	221	38	950
SAN DIEGO													
Carlsbad	4	170	236	-	63	4	107	2	7	-	10	-	29
Chula Vista	7	634	1,087	2	255	5	379	1	43	1	47	2	96
Coronado	1	136	372	-	60	1	76	-	8	-	11	1	31
Del Mar	1	42	74	1	22	-	20	1	2	-	6	-	6
El Cajon	14	722	1,328	3	261	11	461	6	34	-	49	3	104
Escondido	8	547	219	3	245	5	302	2	36	-	40	2	74
Imperial Beach	2	56	270	1	23	1	33	2	7	-	5	-	16
La Mesa	7	385	695	3	154	4	231	5	16	-	21	3	59
Lemon Grove (7/77)	1	74	160	-	26	1	48	-	6	-	1	1	12
National City	7	432	669	3	195	4	237	1	25	-	19	3	73
Oceanside	6	578	1,220	1	245	5	333	3	41	-	18	-	111
San Diego	127	6,892	1,893	18	2,111	109	4,781	34	511	-	400	26	1,102
San Marcos	3	76	144	-	19	3	57	-	5	-	4	2	12
Vista	7	144	380	1	48	6	96	-	9	-	6	3	18
CITY ROADWAYS	195	10,888	8,747	36	3,727	159	7,161	57	750	1	637	46	1,743
Uninc. State Highways	38	720	982	3	58	35	662	2	9	-	3	4	98
County Roadways	73	2,082	3,552	9	533	64	1,549	7	112	1	88	12	344
UNINC. ROADWAYS	111	2,802	4,534	12	591	99	2,211	9	121	1	91	16	442
COUNTY TOTAL	306	13,690	13,281	48	4,318	258	9,372	66	871	2	728	62	2,185
SAN FRANCISCO													
San Francisco	69	5,635	7,041	19	2,102	50	3,533	35	801	1	146	11	462

TABLE 2a (continued) PERSONS KILLED AND INJURED BY CITY, COUNTY AND ROAD CLASSIFICATION

INCORPORATED CITIES AND TYPES OF ROADWAY BY COUNTY	VICTIMS											
	TOTAL		Motor Vehicle Driver		Passenger		Pedestrian		Bicyclist		Motorcyclist*	
	Killed	Injured	Killed	Injured	Killed	Injured	Killed	Injured	Killed	Injured	Killed	Injured
SAN BENITO												
Hollister	-	113	-	57	-	48	-	7	-	1	-	4
San Juan Bautista	-	-	-	-	-	-	-	-	-	-	-	-
CITY ROADWAYS	-	113	-	57	-	48	-	7	-	1	-	4
Uninc. State Highways	7	127	4	79	1	47	2	-	-	1	-	8
County Roadways	3	91	1	55	2	34	-	1	-	1	-	6
UNINC. ROADWAYS	10	218	5	134	3	81	2	1	-	2	-	14
COUNTY TOTAL	10	331	5	191	3	129	2	8	-	3	-	18
SAN BERNARDINO												
Adelanto	-	28	-	15	-	11	-	1	-	1	-	3
Barstow	3	162	2	95	-	50	1	6	-	1	1	34
Chino	5	241	2	133	1	82	2	13	-	13	1	21
Colton	7	232	3	142	1	70	3	13	-	7	-	32
Fontana	4	405	2	227	1	154	1	11	-	13	-	25
Loma Linda	1	59	-	32	-	18	1	6	-	3	-	12
Montclair	3	202	1	104	-	83	2	5	-	10	-	22
Needles	-	28	-	15	-	9	-	4	-	-	-	1
Ontario	16	698	8	373	3	255	5	46	-	24	2	79
Rancho Cucamonga (12/77)	-	3	-	1	-	2	-	-	-	-	-	-
Redlands	3	291	2	157	-	107	1	15	-	12	1	46
Rialto	9	420	6	223	1	166	2	13	-	18	-	24
San Bernardino	30	1,240	16	676	4	452	10	67	-	45	7	128
Upland	3	464	2	284	1	152	-	11	-	17	-	45
Victorville	7	173	4	98	2	65	1	8	-	2	2	23
CITY ROADWAYS	91	4,646	48	2,575	14	1,686	29	219	-	166	14	495
Uninc. State Highways	106	2,473	61	1,303	37	1,132	8	31	-	7	8	227
County Roadways	91	2,850	54	1,636	21	1,075	13	85	3	54	17	392
UNINC. ROADWAYS	197	5,323	115	2,939	58	2,207	21	116	3	61	25	619
COUNTY TOTAL	288	9,969	163	5,514	72	3,893	50	335	3	227	39	1,114
SAN DIEGO												
Carlsbad	7	234	3	155	1	61	3	7	-	11	-	32
Chula Vista	7	859	4	472	1	293	1	46	1	48	2	103
Coronado	1	188	1	102	-	66	-	9	-	11	1	42
Del Mar	1	56	-	26	-	21	1	3	-	6	-	5
El Cajon	14	1,025	5	594	3	348	6	34	-	49	3	120
Escondido	8	790	5	441	1	274	2	36	-	39	2	84
Imperial Beach	2	69	-	37	-	18	2	7	-	7	-	17
La Mesa	7	529	2	322	-	166	5	20	-	21	2	65
Lemon Grove (7/77)	1	92	1	61	-	24	-	6	-	1	1	14
National City	9	649	6	342	2	261	1	27	-	19	4	83
Oceanside	6	861	3	453	-	348	3	42	-	18	-	123
San Diego	148	9,313	80	5,646	33	2,716	35	541	-	410	26	1,252
San Marcos	5	118	4	65	1	43	-	6	-	4	3	14
Vista	9	212	7	125	2	70	-	11	-	6	3	20
CITY ROADWAYS	225	14,995	121	8,841	44	4,709	59	795	1	650	47	1,974
Uninc. State Highways	41	1,182	31	665	9	503	1	11	-	3	4	130
County Roadways	82	3,092	45	1,755	29	1,123	7	126	1	88	12	391
UNINC. ROADWAYS	123	4,274	76	2,420	38	1,626	8	137	1	91	16	521
COUNTY TOTAL	348	19,269	197	11,261	82	6,335	67	932	2	741	63	2,495
SAN FRANCISCO												
San Francisco	70	8,283	26	4,437	8	2,863	35	835	1	148	9	530

* Motorcyclist included under Motor Vehicle Driver & Passenger categories

TABLE 2a ACCIDENTS BY CITY, COUNTY AND ROAD CLASSIFICATION

INCORPORATED CITIES AND TYPES OF ROADWAY BY COUNTY	A C C I D E N T S												
	TOTAL			Intersection		Non- Intersection		Pedestrian Involved		Bicycle Involved		Motorcycle Involved	
	Fatal	Injury	Property Damage	Fatal	Injury	Fatal	Injury	Fatal	Injury	Fatal	Injury	Fatal	Injury
SAN FRANCISCO (cont'd)													
CITY ROADWAYS	69	5,635	7,041	19	2,102	50	3,533	35	801	1	146	11	462
Uninc. State Highways	-	-	-	-	-	-	-	-	-	-	-	-	-
County Roadways	-	-	-	-	-	-	-	-	-	-	-	-	-
UNINC. ROADWAYS	-	-	-	-	-	-	-	-	-	-	-	-	-
COUNTY TOTAL	69	5,635	7,041	19	2,102	50	3,533	35	801	1	146	11	462
SAN JOAQUIN													
Escalon	-	12	38	-	7	-	5	-	-	-	1	-	-
Lodi	3	247	1,050	1	140	2	107	1	19	-	17	-	36
Manteca	-	166	376	-	61	-	105	-	13	-	15	-	21
Ripon	-	9	42	-	4	-	5	-	-	-	-	-	2
Stockton	25	1,530	3,248	8	633	17	897	14	113	-	66	3	132
Tracy	2	98	288	1	58	1	40	-	9	-	3	-	15
CITY ROADWAYS	30	2,062	5,042	10	903	20	1,159	15	154	-	102	3	206
Uninc. State Highways	19	481	743	3	55	16	426	4	11	-	1	3	38
County Roadways	45	899	1,615	7	274	38	645	7	47	1	32	3	89
UNINC. ROADWAYS	64	1,380	2,358	10	309	54	1,071	11	58	1	33	6	127
COUNTY TOTAL	94	3,442	7,400	20	1,212	74	2,230	26	212	1	135	9	333
SAN LUIS OBISPO													
Arroyo Grande	-	56	153	-	22	-	34	-	3	-	5	-	6
Grover City	-	55	139	-	24	-	31	-	4	-	3	-	11
Morro Bay	-	42	88	-	18	-	24	-	7	-	-	-	7
Paso Robles	-	49	116	-	21	-	28	-	3	-	2	-	10
Pismo Beach	2	47	148	-	7	2	40	-	5	-	1	-	7
San Luis Obispo	5	273	681	1	126	4	147	1	13	-	25	-	54
CITY ROADWAYS	7	522	1,325	1	218	6	304	1	35	-	36	-	95
Uninc. State Highways	19	312	352	2	35	17	277	-	3	-	2	1	37
County Roadways	18	346	506	-	40	18	306	-	15	-	10	1	57
UNINC. ROADWAYS	37	658	858	2	75	35	583	-	18	-	12	2	94
COUNTY TOTAL	44	1,180	2,183	3	293	41	887	1	53	-	48	2	189
SAN MATEO													
Atherton	1	30	54	1	13	-	17	-	-	-	6	-	3
Belmont	3	145	386	-	48	3	97	-	5	-	8	2	14
Brisbane	1	57	165	-	7	1	50	-	6	-	1	-	5
Broadmoor	-	8	25	-	1	-	7	-	-	-	-	-	3
Burlingame	2	244	741	1	91	1	153	-	21	-	9	-	22
Colma	-	43	86	-	17	-	26	-	1	-	1	-	6
Daly City	5	314	878	1	115	4	199	4	41	-	7	-	20
Foster City	-	54	143	-	17	-	37	-	2	-	3	-	5
Half Moon Bay	1	63	131	-	34	1	29	1	-	-	2	-	7
Hillsborough	-	28	85	-	4	-	24	-	1	-	4	-	1
Menlo Park	7	156	716	1	64	6	92	1	11	-	22	-	12
Milbrae	2	121	159	-	46	2	75	1	15	-	5	-	15
Pacifica	7	215	583	2	61	5	154	3	21	-	9	1	42
Portola Valley	1	13	25	-	6	1	7	-	-	-	4	-	1
Redwood City	4	454	823	2	203	2	251	2	37	-	39	2	65
San Bruno	-	183	717	-	57	-	126	-	16	-	4	-	29

TABLE 2a (continued) PERSONS KILLED AND INJURED BY CITY, COUNTY AND ROAD CLASSIFICATION

INCORPORATED CITIES AND TYPES OF ROADWAY BY COUNTY	V I C T I M S											
	TOTAL		Motor Vehicle Driver		Passenger		Pedestrian		Bicyclist		Motorcyclist*	
	Killed	Injured	Killed	Injured	Killed	Injured	Killed	Injured	Killed	Injured	Killed	Injured
SAN FRANCISCO (cont'd)												
CITY ROADWAYS	70	8,283	26	4,437	8	2,863	35	835	1	148	9	530
Uninc. State Highways	-	-	-	-	-	-	-	-	-	-	-	-
County Roadways	-	-	-	-	-	-	-	-	-	-	-	-
UNINC. ROADWAYS	-	-	-	-	-	-	-	-	-	-	-	-
COUNTY TOTAL	70	8,283	26	4,437	8	2,863	35	835	1	148	9	530
SAN JOAQUIN												
Escalon	-	20	-	11	-	8	-	-	-	1	-	-
Lodi	3	371	2	205	-	129	1	19	-	18	-	46
Manteca	-	212	-	115	-	67	-	14	-	16	-	22
Ripon	-	12	-	8	-	4	-	-	-	-	-	3
Stockton	26	2,249	8	1,212	4	848	14	121	-	68	3	149
Tracy	2	136	2	75	-	49	-	9	-	3	-	19
CITY ROADWAYS	31	3,000	12	1,626	4	1,105	15	163	-	106	3	239
Uninc. State Highways	25	759	15	440	6	305	4	13	-	1	3	46
County Roadways	48	1,439	31	805	9	548	7	51	1	35	3	107
UNINC. ROADWAYS	73	2,198	46	1,245	15	853	11	64	1	36	6	153
COUNTY TOTAL	104	5,198	58	2,871	19	1,958	26	227	1	142	9	392
SAN LUIS OBISPO												
Arroyo Grande	-	72	-	36	-	27	-	4	-	5	-	9
Grover City	-	71	-	40	-	22	-	4	-	5	-	15
Morro Bay	-	64	-	29	-	28	-	7	-	-	-	10
Paso Robles	-	76	-	40	-	31	-	3	-	2	-	11
Pismo Beach	2	69	2	36	-	27	-	5	-	1	-	8
San Luis Obispo	5	358	3	220	1	99	1	14	-	25	-	60
CITY ROADWAYS	7	710	5	401	1	234	1	37	-	38	-	113
Uninc. State Highways	24	556	13	300	11	251	-	3	-	2	1	49
County Roadways	19	510	10	284	9	201	-	15	-	10	1	63
UNINC. ROADWAYS	43	1,066	23	584	20	452	-	18	-	12	2	112
COUNTY TOTAL	50	1,776	28	985	21	686	1	55	-	50	2	225
SAN MATEO												
Atherton	1	42	1	18	-	18	-	-	-	6	-	3
Belmont	3	189	3	114	-	61	-	6	-	8	2	16
Brisbane	1	77	-	43	1	28	-	5	-	1	-	6
Broadmoor	-	9	-	8	-	1	-	-	-	-	-	3
Burlingame	2	344	1	200	1	114	-	21	-	9	-	24
Colma	-	64	-	33	-	28	-	2	-	1	-	9
Daly City	5	459	1	233	-	174	4	45	-	7	-	21
Foster City	-	77	-	49	-	23	-	2	-	3	-	5
Half Moon Bay	1	102	-	62	-	38	1	-	-	2	-	6
Hillsborough	-	35	-	17	-	12	-	1	-	5	-	1
Menlo Park	7	213	4	117	2	63	1	11	-	22	-	13
Millbrae	2	153	1	91	-	42	1	15	-	5	-	17
Pacifica	8	278	3	166	2	82	3	21	-	9	1	44
Portola Valley	1	21	1	10	-	7	-	-	-	4	-	2
Redwood City	4	578	-	337	2	161	2	40	-	40	2	73
San Bruno	-	246	-	148	-	76	-	18	-	4	-	35

* Motorcyclist included under Motor Vehicle Driver & Passenger categories

TABLE 2a ACCIDENTS BY CITY, COUNTY AND ROAD CLASSIFICATION

INCORPORATED CITIES AND TYPES OF ROADWAY BY COUNTY	A C C I D E N T S												
	TOTAL			Intersection		Non- Intersection		Pedestrian Involved		Bicycle Involved		Motorcycle Involved	
	Fatal	Injury	Property Damage	Fatal	Injury	Fatal	Injury	Fatal	Injury	Fatal	Injury	Fatal	Injury
SAN MATEO (cont'd)													
San Carlos	2	189	408	-	80	2	109	-	12	-	12	1	29
San Mateo	9	693	898	3	275	6	418	4	28	-	46	-	68
South San Francisco	4	173	219	1	52	3	121	1	13	-	6	-	21
Woodside	3	87	105	1	12	2	75	-	1	-	4	1	23
CITY ROADWAYS	52	3,270	7,347	13	1,203	39	2,067	17	231	-	192	7	391
Uninc. State Highways	13	355	391	-	31	13	324	2	6	-	2	1	62
County Roadways	3	346	849	1	91	2	255	1	32	-	20	1	52
UNINC. ROADWAYS	16	701	1,240	1	122	15	579	3	38	-	22	2	114
COUNTY TOTAL	68	3,971	8,587	14	1,325	54	2,646	20	269	-	214	9	505
SANTA BARBARA													
Carpinteria	2	42	92	-	13	2	29	-	6	-	4	1	7
Guadalupe	-	2	51	-	1	-	1	-	-	-	-	-	1
Lompoc	1	108	415	1	41	-	67	-	9	-	10	-	20
Santa Barbara	5	873	2,139	2	311	3	562	1	78	2	96	-	150
Santa Maria	4	295	756	3	122	1	173	2	15	-	15	-	32
CITY ROADWAYS	12	1,320	3,453	6	488	6	832	3	108	2	125	1	210
Uninc. State Highways	26	419	648	1	54	25	365	5	7	-	10	2	44
County Roadways	15	545	998	2	135	13	410	1	22	-	67	2	119
UNINC. ROADWAYS	41	964	1,646	3	189	38	775	6	29	-	77	4	163
COUNTY TOTAL	53	2,284	5,099	9	677	44	1,607	9	137	2	202	5	373
SANTA CLARA													
Campbell	4	309	891	1	108	3	201	1	10	-	20	1	51
Cupertino	2	281	410	-	91	2	190	1	8	-	25	-	39
Gilroy	1	106	386	-	37	1	69	-	7	-	9	-	16
Los Altos	1	177	332	1	55	-	122	-	7	-	18	-	26
Los Altos Hills	2	38	72	1	8	1	30	-	-	-	3	2	4
Los Gatos	3	243	348	-	65	3	178	1	14	-	29	1	27
Milpitas	1	234	434	-	58	1	176	1	11	-	17	-	47
Monte Sereno	-	12	12	-	4	-	8	-	-	-	2	-	1
Morgan Hill	4	100	102	-	45	4	55	3	6	-	3	-	15
Mountain View	6	452	1,185	2	180	4	272	3	24	-	31	1	50
Palo Alto	7	517	862	2	200	5	317	1	35	-	78	1	57
San Jose	75	4,630	1,590	28	2,034	47	2,596	22	319	1	230	17	513
Santa Clara	11	490	2,427	3	190	8	300	1	24	-	31	6	83
Saratoga	-	166	223	-	50	-	116	-	3	-	13	-	18
Sunnyvale	12	770	1,501	4	265	8	505	3	28	1	39	3	100
CITY ROADWAYS	129	8,525	10,775	42	3,390	87	5,135	37	496	2	548	32	1,047
Uninc. State Highways	18	405	587	-	30	18	375	-	4	1	7	1	57
County Roadways	27	754	1,149	2	182	25	572	5	34	-	35	3	118
UNINC. ROADWAYS	45	1,159	1,736	2	212	43	947	5	38	1	42	4	175
COUNTY TOTAL	174	9,684	12,511	44	3,602	130	6,082	42	534	3	590	36	1,222
SANTA CRUZ													
Capitola	-	91	204	-	30	-	61	-	5	-	7	-	12
Santa Cruz	3	399	1,278	2	204	1	195	1	40	-	45	-	78
Scotts Valley	-	46	85	-	9	-	37	-	-	-	4	-	9
Watsonville	6	145	877	3	70	3	75	-	12	-	8	3	18
CITY ROADWAYS	9	681	2,444	5	313	4	368	1	57	-	64	3	117
Uninc. State Highways	13	331	474	1	42	12	289	1	12	-	2	2	47
County Roadways	11	623	1,252	1	116	10	507	3	39	-	52	1	115

TABLE 2a (continued) PERSONS KILLED AND INJURED BY CITY, COUNTY AND ROAD CLASSIFICATION

INCORPORATED CITIES AND TYPES OF ROADWAY BY COUNTY	VICTIMS											
	TOTAL		Motor Vehicle Driver		Passenger		Pedestrian		Bicyclist		Motorcyclist*	
	Killed	Injured	Killed	Injured	Killed	Injured	Killed	Injured	Killed	Injured	Killed	Injured
SAN MATEO (cont'd)												
San Carlos	2	247	2	168	-	56	-	11	-	12	1	29
San Mateo	10	970	3	592	2	299	5	30	-	49	-	78
South San Francisco	4	273	2	138	1	114	1	14	-	7	-	23
Woodside	4	128	3	76	1	47	-	1	-	4	-	30
CITY ROADWAYS	55	4,505	25	2,620	12	1,444	18	243	-	198	6	438
Uninc. State Highways	15	581	10	338	3	235	2	5	-	2	1	69
County Roadways	4	468	1	271	2	143	1	34	-	20	2	57
UNINC. ROADWAYS	19	1,049	11	609	5	378	3	40	-	22	3	126
COUNTY TOTAL	74	5,554	36	3,229	17	1,822	21	283	-	220	9	564
SANTA BARBARA												
Carpinteria	2	50	2	26	-	14	-	6	-	4	1	6
Guadalupe	-	2	-	2	-	-	-	-	-	-	-	1
Lompoc	1	140	-	74	1	46	-	10	-	10	-	22
Santa Barbara	6	1,124	1	628	2	317	1	82	2	97	-	165
Santa Maria	4	454	-	261	2	160	2	19	-	14	-	37
CITY ROADWAYS	13	1,770	3	991	5	537	3	117	2	125	1	231
Uninc. State Highways	29	675	15	393	10	264	4	8	-	10	2	55
County Roadways	18	782	9	441	8	250	1	27	-	64	2	136
UNINC. ROADWAYS	47	1,457	24	834	18	514	5	35	-	74	4	191
COUNTY TOTAL	60	3,227	27	1,825	23	1,051	8	152	2	199	5	422
SANTA CLARA												
Campbell	4	394	1	245	2	117	1	11	-	21	1	55
Cupertino	2	380	1	234	-	112	1	9	-	25	-	45
Gilroy	1	158	1	85	-	57	-	7	-	9	-	20
Los Altos	2	230	2	138	-	66	-	8	-	18	-	28
Los Altos Hills	2	64	2	36	-	26	-	-	-	2	2	6
Los Gatos	4	320	-	194	3	82	1	14	-	30	1	33
Milpitas	1	348	-	192	-	128	1	11	-	17	-	53
Monte Sereno	-	20	-	9	-	9	-	-	-	2	-	2
Morgan Hill	5	140	-	72	1	59	4	6	-	3	-	19
Mountain View	6	579	1	361	2	161	3	26	-	31	1	54
Palo Alto	7	667	6	403	-	149	1	35	-	80	1	64
San Jose	83	6,638	44	3,853	15	2,211	23	342	1	232	18	568
Santa Clara	11	640	7	399	3	186	1	24	-	31	6	89
Saratoga	-	236	-	136	-	83	-	3	-	14	-	20
Sunnyvale	13	1,034	6	677	3	289	3	30	1	38	3	114
CITY ROADWAYS	141	11,848	71	7,034	29	3,735	39	526	2	553	33	1,170
Uninc. State Highways	27	637	12	384	14	242	-	4	1	7	1	73
County Roadways	29	1,082	17	657	7	357	5	34	-	34	4	145
UNINC. ROADWAYS	56	1,719	29	1,041	21	599	5	38	1	41	5	218
COUNTY TOTAL	197	13,567	100	8,075	50	4,334	44	564	3	594	38	1,388
SANTA CRUZ												
Capitola	-	119	-	65	-	42	-	5	-	7	-	13
Santa Cruz	3	510	2	244	-	178	1	43	-	45	-	88
Scotts Valley	-	74	-	41	-	29	-	-	-	4	-	12
Watsonville	7	220	4	105	3	93	-	14	-	8	3	18
CITY ROADWAYS	10	923	6	455	3	342	1	62	-	64	3	131
Uninc. State Highways	13	486	9	296	3	176	1	12	-	2	2	54
County Roadways	11	865	6	488	2	284	3	39	-	54	1	131

* Motorcyclist included under Motor Vehicle Driver & Passenger categories

TABLE 2a ACCIDENTS BY CITY, COUNTY AND ROAD CLASSIFICATION

INCORPORATED CITIES AND TYPES OF ROADWAY BY COUNTY	A C C I D E N T S												
	TOTAL			Intersection		Non- Intersection		Pedestrian Involved		Bicycle Involved		Motorcycle Involved	
	Fatal	Injury	Property Damage	Fatal	Injury	Fatal	Injury	Fatal	Injury	Fatal	Injury	Fatal	Injury
SANTA CRUZ (cont'd)													
UNINC. ROADWAYS	24	954	1,726	2	158	22	796	4	51	-	54	3	162
COUNTY TOTAL	33	1,635	4,170	7	471	26	1,164	5	108	-	118	6	279
SHASTA													
Anderson	-	35	54	-	16	-	19	-	1	-	-	-	3
Redding	4	387	835	-	163	4	224	2	12	-	11	-	44
CITY ROADWAYS	4	422	889	-	179	4	243	2	13	-	11	-	47
Uninc. State Highways	13	293	301	-	23	13	270	2	3	-	2	1	21
County Roadways	9	276	341	1	45	8	231	2	5	-	4	1	45
UNINC. ROADWAYS	22	569	642	1	68	21	501	4	8	-	6	2	66
COUNTY TOTAL	26	991	1,531	1	247	25	744	6	21	-	17	2	113
SIERRA													
Loyalton	-	-	1	-	-	-	-	-	-	-	-	-	-
CITY ROADWAYS	-	-	1	-	-	-	-	-	-	-	-	-	-
Uninc. State Highways	4	37	47	-	-	4	37	-	1	-	-	1	6
County Roadways	1	11	9	-	1	1	10	-	-	-	-	-	1
UNINC. ROADWAYS	5	48	56	-	1	5	47	-	1	-	-	1	7
COUNTY TOTAL	5	48	57	-	1	5	47	-	1	-	-	1	7
SISKIYOU													
Dorris	-	1	7	-	1	-	-	-	-	-	-	-	-
Dunsmuir	1	6	33	-	1	1	5	-	1	-	-	-	1
Etna	-	-	-	-	-	-	-	-	-	-	-	-	-
Fort Jones	-	-	-	-	-	-	-	-	-	-	-	-	-
Montague	-	-	-	-	-	-	-	-	-	-	-	-	-
Mount Shasta	-	14	31	-	3	-	11	-	-	-	1	-	1
Tulelake	-	-	-	-	-	-	-	-	-	-	-	-	-
Weed	1	5	24	-	1	1	4	-	1	-	1	-	-
Yreka	-	38	66	-	16	-	22	-	6	-	3	-	3
CITY ROADWAYS	2	64	161	-	22	2	42	-	8	-	5	-	5
Uninc. State Highways	14	165	236	2	5	12	160	1	-	-	-	-	5
County Roadways	7	117	151	-	13	7	104	-	4	-	1	2	8
UNINC. ROADWAYS	21	282	387	2	18	19	264	1	4	-	1	2	13
COUNTY TOTAL	23	346	548	2	40	21	306	1	12	-	6	2	18
SOLANO													
Benicia	1	81	232	-	29	1	52	-	7	-	6	-	9
Dixon	-	20	88	-	8	-	12	-	3	-	2	-	5
Fairfield	8	334	887	-	133	8	201	1	21	-	28	1	67
Rio Vista	-	10	47	-	1	-	9	-	1	-	1	-	3
Suisun City	-	15	53	-	3	-	12	-	3	-	2	-	1
Vacaville	3	192	594	-	67	3	125	1	17	-	17	-	27
Vallejo	7	447	1,762	3	203	4	244	2	37	-	19	1	58
CITY ROADWAYS	19	1,099	3,663	3	444	16	655	4	89	-	75	2	170
Uninc. State Highways	8	152	278	-	11	8	141	-	-	-	-	1	16
County Roadways	5	208	289	-	38	5	170	-	4	-	4	-	30
UNINC. ROADWAYS	13	360	567	-	49	13	311	-	4	-	4	1	46

TABLE 2a (continued) PERSONS KILLED AND INJURED BY CITY, COUNTY AND ROAD CLASSIFICATION

INCORPORATED CITIES AND TYPES OF ROADWAY BY COUNTY	VICTIMS											
	TOTAL		Motor Vehicle Driver		Passenger		Pedestrian		Bicyclist		Motorcyclist*	
	Killed	Injured	Killed	Injured	Killed	Injured	Killed	Injured	Killed	Injured	Killed	Injured
SANTA CRUZ (cont'd)												
UNINC. ROADWAYS	24	1,351	15	784	5	460	4	51	-	56	3	185
COUNTY TOTAL	34	2,274	21	1,239	8	802	5	113	-	120	6	316
SHASTA												
Anderson	-	49	-	25	-	23	-	1	-	-	-	2
Redding	4	535	2	322	-	189	2	13	-	11	-	44
CITY ROADWAYS	4	584	2	347	-	212	2	14	-	11	-	46
Uninc. State Highways	19	463	9	272	8	185	2	4	-	2	1	29
County Roadways	10	412	6	265	2	137	2	7	-	3	1	56
UNINC. ROADWAYS	29	875	15	537	10	322	4	11	-	5	2	85
COUNTY TOTAL	33	1,459	17	884	10	534	6	25	-	16	2	131
SIERRA												
Loyalton	-	-	-	-	-	-	-	-	-	-	-	-
CITY ROADWAYS	-	-	-	-	-	-	-	-	-	-	-	-
Uninc. State Highways	4	60	2	36	2	23	-	1	-	-	1	6
County Roadways	1	19	-	10	1	9	-	-	-	-	-	1
UNINC. ROADWAYS	5	79	2	46	3	32	-	1	-	-	1	7
COUNTY TOTAL	5	79	2	46	3	32	-	1	-	-	1	7
SISKIYOU												
Dorris	-	1	-	1	-	-	-	-	-	-	-	-
Dunsmuir	1	9	-	5	1	3	-	1	-	-	-	1
Etna	-	-	-	-	-	-	-	-	-	-	-	-
Fort Jones	-	-	-	-	-	-	-	-	-	-	-	-
Montague	-	-	-	-	-	-	-	-	-	-	-	-
Mount Shasta	-	23	-	9	-	13	-	-	-	1	-	1
Tulelake	-	-	-	-	-	-	-	-	-	-	-	-
Weed	1	9	1	5	-	2	-	1	-	1	-	-
Yreka	-	50	-	23	-	17	-	6	-	4	-	4
CITY ROADWAYS	2	92	1	43	1	35	-	8	-	6	-	6
Uninc. State Highways	17	272	9	149	7	123	1	-	-	-	-	5
County Roadways	8	177	6	89	2	83	-	4	-	1	2	12
UNINC. ROADWAYS	25	449	15	238	9	206	1	4	-	1	2	17
COUNTY TOTAL	27	541	16	281	10	241	1	12	-	7	2	23
SOLANO												
Benicia	1	108	1	65	-	30	-	7	-	6	-	10
Dixon	-	21	-	11	-	5	-	3	-	2	-	4
Fairfield	8	480	5	278	2	150	1	24	-	28	1	76
Rio Vista	-	14	-	6	-	6	-	1	-	1	-	2
Suisun City	-	23	-	7	-	11	-	3	-	2	-	2
Vacaville	3	250	2	132	-	84	1	17	-	17	-	30
Vallejo	7	663	2	314	3	287	2	42	-	20	1	70
CITY ROADWAYS	19	1,559	10	813	5	573	4	97	-	76	2	194
Uninc. State Highways	8	231	6	138	2	93	-	-	-	-	1	20
County Roadways	5	309	3	188	2	113	-	4	-	4	-	34
UNINC. ROADWAYS	13	540	9	326	4	206	-	4	-	4	1	54

* Motorcyclist included under Motor Vehicle Driver & Passenger categories

TABLE 2a ACCIDENTS BY CITY, COUNTY AND ROAD CLASSIFICATION

INCORPORATED CITIES AND TYPES OF ROADWAY BY COUNTY	ACCIDENTS												
	TOTAL			Intersection		Non-Intersection		Pedestrian Involved		Bicycle Involved		Motorcycle Involved	
	Fatal	Injury	Property Damage	Fatal	Injury	Fatal	Injury	Fatal	Injury	Fatal	Injury	Fatal	Injury
SOLANO (cont'd)													
COUNTY TOTAL	32	1,459	4,230	3	493	29	966	4	93	-	79	3	216
SONOMA													
Cloverdale	-	25	84	-	8	-	17	-	-	-	2	-	3
Cotati	-	11	14	-	3	-	8	-	-	-	-	-	2
Healdsburg	3	54	108	-	16	3	38	-	4	-	3	1	8
Petaluma	4	259	673	1	115	3	144	1	22	-	19	2	35
Rohnert Park	-	40	101	-	15	-	25	-	3	-	3	-	8
Santa Rosa	9	669	1,963	1	269	8	400	5	41	-	41	1	84
Sebastopol	1	47	109	1	16	-	31	1	4	-	1	-	6
Sonoma	-	58	141	-	16	-	42	-	1	-	2	-	5
CITY ROADWAYS	17	1,163	3,193	3	458	14	703	7	75	-	71	4	151
Uninc. State Highways	22	579	769	4	92	18	487	4	8	-	7	?	65
County Roadways	32	1,077	1,618	5	176	27	901	1	34	-	29	6	144
UNINC. ROADWAYS	54	1,656	2,387	9	268	45	1,388	5	42	-	36	3	209
COUNTY TOTAL	71	2,819	5,586	12	726	59	2,093	12	117	-	107	12	360
STANISLAUS													
Ceres	1	107	207	1	53	-	54	-	7	-	8	1	14
Hughson	1	-	6	-	-	1	-	-	-	-	-	-	-
Modesto	11	753	3,180	3	350	8	403	3	44	-	44	3	122
Newman	1	11	16	-	9	1	2	1	-	-	-	-	2
Oakdale	-	65	164	-	30	-	35	-	6	-	4	-	7
Patterson	-	24	95	-	7	-	17	-	5	-	1	-	2
Riverbank	-	32	93	-	14	-	18	-	4	-	2	-	2
Turlock	3	157	419	1	83	2	74	-	15	-	5	-	20
Waterford	-	6	34	-	4	-	2	-	-	-	1	-	2
CITY ROADWAYS	17	1,155	4,214	5	550	12	605	4	81	-	65	4	171
Uninc. State Highways	20	235	406	1	49	19	186	1	4	-	1	-	15
County Roadways	34	591	1,425	9	171	25	420	5	21	-	10	3	62
UNINC. ROADWAYS	54	826	1,831	10	220	44	606	6	25	-	11	3	77
COUNTY TOTAL	71	1,981	6,045	15	770	56	1,211	10	106	-	76	7	248
SUTTER													
Live Oak	1	9	32	-	5	1	4	-	2	-	-	-	4
Yuba City	3	178	585	1	90	2	88	-	13	-	17	-	26
CITY ROADWAYS	4	187	617	1	95	3	92	-	15	-	17	-	30
Uninc. State Highways	8	97	133	2	32	6	65	-	-	-	1	1	4
County Roadways	8	111	218	-	21	8	90	-	2	-	4	2	19
UNINC. ROADWAYS	16	208	351	2	53	14	155	-	2	-	5	3	23
COUNTY TOTAL	20	395	968	3	148	17	247	-	17	-	22	3	53
TEHAMA													
Corning	-	-	1	-	-	-	-	-	-	-	-	-	-
Red Bluff	4	110	223	1	52	3	58	2	5	-	4	1	25
Tehama	-	1	-	-	-	-	1	-	-	-	-	-	-
CITY ROADWAYS	4	111	224	1	52	3	59	2	5	-	4	1	25
Uninc. State Highways	6	82	130	1	8	5	74	1	-	-	-	-	5
County Roadways	8	92	160	3	22	5	70	1	1	-	3	1	8
UNINC. ROADWAYS	14	174	290	4	30	10	144	2	1	-	3	1	13

TABLE 2a (continued)

PERSONS KILLED AND INJURED BY CITY, COUNTY AND ROAD CLASSIFICATION

INCORPORATED CITIES AND TYPE OF ROADWAY BY COUNTY	VICTIMS											
	TOTAL		Motor Vehicle Driver		Passenger		Pedestrian		Bicyclist		Motorcyclist*	
	Killed	Injured	Killed	Injured	Killed	Injured	Killed	Injured	Killed	Injured	Killed	Injured
SOLANO (cont'd)												
COUNTY TOTAL	32	2,099	19	1,139	9	779	4	101	-	80	3	248
SONOMA												
Cloverdale	-	35	-	19	-	14	-	-	-	2	-	3
Cotati	-	14	-	11	-	3	-	-	-	-	-	2
Healdsburg	3	75	3	41	-	27	-	4	-	3	1	10
Petaluma	4	365	3	202	-	123	1	22	-	18	2	39
Rohnert Park	-	47	-	30	-	11	-	3	-	3	-	6
Santa Rosa	9	911	2	520	2	302	5	47	-	42	1	93
Sebastopol	1	58	-	31	-	21	1	5	-	1	-	6
Sonoma	-	84	-	48	-	33	-	1	-	2	-	6
CITY ROADWAYS	17	1,589	8	902	2	534	7	82	-	71	4	165
Uninc. State Highways	24	956	11	553	9	386	4	10	-	7	2	84
County Roadways	32	1,570	25	976	6	531	1	33	-	30	6	179
UNINC. ROADWAYS	56	2,526	36	1,529	15	917	5	43	-	37	8	263
COUNTY TOTAL	73	4,115	44	2,431	17	1,451	12	125	-	108	12	428
STANISLAUS												
Ceres	1	159	1	83	-	60	-	8	-	8	1	18
Hughson	1	-	-	-	1	-	-	-	-	-	-	-
Modesto	12	1,060	7	573	2	396	3	47	-	44	2	134
Newman	1	15	-	11	-	4	1	-	-	-	-	3
Oakdale	-	84	-	44	-	30	-	6	-	4	-	7
Patterson	-	27	-	13	-	7	-	6	-	1	-	2
Riverbank	-	46	-	22	-	18	-	4	-	2	-	2
Turlock	3	246	2	124	1	101	-	16	-	5	-	23
Waterford	-	10	-	5	-	4	-	-	-	1	-	3
CITY ROADWAYS	18	1,647	10	875	4	620	4	87	-	65	3	192
Uninc. State Highways	23	470	12	242	10	225	1	2	-	1	-	22
County Roadways	37	977	19	532	13	412	5	22	-	11	4	72
UNINC. ROADWAYS	60	1,447	31	774	23	637	6	24	-	12	4	94
COUNTY TOTAL	78	3,094	41	1,649	27	1,257	10	111	-	77	7	286
SUTTER												
Live Oak	1	13	1	4	-	6	-	3	-	-	-	4
Yuba City	4	246	1	126	3	88	-	15	-	17	-	29
CITY ROADWAYS	5	259	2	130	3	94	-	18	-	17	-	33
Uninc. State Highways	11	170	8	99	3	70	-	-	-	1	1	6
County Roadways	8	162	5	92	3	63	-	2	-	5	2	21
UNINC. ROADWAYS	19	332	13	191	6	133	-	2	-	6	3	27
COUNTY TOTAL	24	591	15	321	9	227	-	20	-	23	3	60
TEHAMA												
Corning	-	-	-	-	-	-	-	-	-	-	-	-
Red Bluff	4	157	1	88	1	60	2	5	-	4	1	26
Tehama	-	1	-	1	-	-	-	-	-	-	-	-
CITY ROADWAYS	4	158	1	89	1	60	2	5	-	4	1	26
Uninc. State Highways	7	122	3	79	3	43	1	-	-	-	-	6
County Roadways	8	129	5	75	2	50	1	1	-	3	1	10
UNINC. ROADWAYS	15	251	8	154	5	93	2	1	-	3	1	16

* Motorcyclist included under Motor Vehicle Driver & Passenger categories

TABLE 2a ACCIDENTS BY CITY, COUNTY AND ROAD CLASSIFICATION

INCORPORATED CITIES AND TYPES OF ROADWAY BY COUNTY	A C C I D E N T S												
	TOTAL			Intersection		Non- Intersection		Pedestrian Involved		Bicycle Involved		Motorcycle Involved	
	Fatal	Injury	Property Damage	Fatal	Injury	Fatal	Injury	Fatal	Injury	Fatal	Injury	Fatal	Injury
TEHAMA (cont'd)													
COUNTY TOTAL	18	285	514	5	82	13	203	4	6	-	7	2	38
TRINITY													
CITY ROADWAYS	-	-	-	-	-	-	-	-	-	-	-	-	-
Uninc. State Highways	5	91	93	-	5	5	86	-	1	-	-	-	10
County Roadways	4	48	36	-	1	4	47	-	-	-	-	-	8
UNINC. ROADWAYS	9	139	129	-	6	9	133	-	1	-	-	-	18
COUNTY TOTAL	9	139	129	-	6	9	133	-	1	-	-	-	18
TULARE													
Diabla	1	32	211	-	16	1	16	-	1	-	-	-	6
Exeter	-	11	46	-	7	-	4	-	1	-	-	-	3
Farmersville	-	8	59	-	4	-	4	-	3	-	-	-	1
Lindsay	1	6	7	-	-	1	6	1	2	-	-	-	1
Porterville	2	80	183	1	34	1	46	2	6	-	5	-	11
Tulare	2	114	512	-	54	2	60	1	9	-	4	-	8
Visalia	5	235	674	-	106	5	129	1	12	-	14	-	31
Woodlake	-	9	12	-	4	-	5	-	-	-	1	-	1
CITY ROADWAYS	11	495	1,704	1	225	10	270	5	34	-	24	-	62
Uninc. State Highways	22	315	507	5	57	17	258	3	2	-	2	3	31
County Roadways	30	611	1,168	6	149	24	462	3	26	1	13	1	74
UNINC. ROADWAYS	52	926	1,675	11	206	41	720	6	28	1	15	4	105
COUNTY TOTAL	63	1,421	3,379	12	431	51	990	11	62	1	39	4	167
TUOLUMNE													
Sonora	-	49	200	-	26	-	23	-	5	-	2	-	7
CITY ROADWAYS	-	49	200	-	26	-	23	-	5	-	2	-	7
Uninc. State Highways	7	151	212	-	25	7	126	-	1	-	2	1	42
County Roadways	11	180	288	-	18	11	162	1	3	-	3	3	45
UNINC. ROADWAYS	18	331	500	-	43	18	288	1	4	-	5	4	87
COUNTY TOTAL	18	380	700	-	69	18	311	1	9	-	7	4	94
VENTURA													
Camarillo	4	168	426	2	60	2	108	1	6	-	8	1	26
Fillmore	1	30	109	-	17	1	13	-	3	-	4	-	5
Ojai	1	32	93	-	12	1	20	-	4	-	6	-	5
Oxnard	15	1,029	1,929	6	463	9	566	7	83	-	58	3	95
Port Hueneme	2	98	176	-	28	2	70	1	7	-	6	-	20
Santa Paula	2	91	302	-	45	2	46	1	10	-	11	-	9
Simi Valley	6	453	626	1	169	5	284	1	22	1	60	1	90
Thousand Oaks	5	431	634	-	149	5	282	-	14	-	34	-	81
Ventura	8	418	1,724	1	146	7	272	2	30	1	22	3	67
CITY ROADWAYS	44	2,750	6,019	10	1,089	34	1,661	13	179	2	209	8	398
Uninc. State Highways	30	444	586	2	44	28	400	1	9	-	5	8	58
County Roadways	21	481	774	1	77	20	404	1	17	-	14	4	85
UNINC. ROADWAYS	51	925	1,360	3	121	48	804	2	26	-	19	12	143
COUNTY TOTAL	95	3,675	7,379	13	1,210	82	2,465	15	205	2	228	20	541

TABLE 2a (continued) PERSONS KILLED AND INJURED BY CITY, COUNTY AND ROAD CLASSIFICATION

INCORPORATED CITIES AND TYPES OF ROADWAY BY COUNTY	V I C T I M S											
	TOTAL		Motor Vehicle		Passenger		Pedestrian		Bicyclist		Motorcyclist*	
	Killed	Injured	Killed	Injured	Killed	Injured	Killed	Injured	Killed	Injured	Killed	Injured
TEHAMA (cont'd)												
COUNTY TOTAL	19	409	9	243	6	153	4	6	-	7	2	42
TRINITY												
CITY ROADWAYS	-	-	-	-	-	-	-	-	-	-	-	-
Uninc. State Highways	7	150	4	80	3	69	-	1	-	-	-	15
County Roadways	4	73	3	39	1	34	-	-	-	-	-	8
UNINC. ROADWAYS	11	223	7	119	4	103	-	1	-	-	-	23
COUNTY TOTAL	11	223	7	119	4	103	-	1	-	-	-	23
TULARE												
Dinuba	1	54	-	29	1	24	-	1	-	-	-	8
Exeter	-	24	-	8	-	15	-	1	-	-	-	3
Farmersville	-	9	-	3	-	3	-	3	-	-	-	1
Lindsay	1	7	-	3	-	1	1	3	-	-	-	1
Porterville	2	116	-	48	-	55	2	8	-	5	-	12
Tulare	2	159	-	83	1	63	1	9	-	4	-	8
Visalia	6	345	5	189	-	128	1	13	-	15	-	35
Woodlake	-	13	-	11	-	1	-	-	-	1	-	2
CITY ROADWAYS	12	727	5	374	2	290	5	38	-	25	-	70
Uninc. State Highways	26	606	14	303	9	299	3	2	-	2	3	40
County Roadways	34	1,027	18	544	12	442	3	28	1	13	1	94
UNINC. ROADWAYS	60	1,633	32	847	21	741	6	30	1	15	4	134
COUNTY TOTAL	72	2,360	37	1,221	23	1,031	11	68	1	40	4	204
TUOLUMNE												
Sonora	-	60	-	34	-	19	-	5	-	2	-	8
CITY ROADWAYS	-	60	-	34	-	19	-	5	-	2	-	8
Uninc. State Highways	7	237	5	137	2	97	-	1	-	2	1	53
County Roadways	11	274	8	142	2	126	1	3	-	3	3	52
UNINC. ROADWAYS	18	511	13	279	4	223	1	4	-	5	4	105
COUNTY TOTAL	18	571	13	313	4	242	1	9	-	7	4	113
VENTURA												
Camarillo	4	249	2	151	1	84	1	6	-	8	1	30
Fillmore	1	39	1	14	-	18	-	3	-	4	-	6
Ojai	1	42	-	25	1	7	-	4	-	6	-	5
Oxnard	16	1,511	7	820	1	540	8	94	-	57	3	103
Port Hueneme	2	130	1	75	-	42	1	7	-	6	-	22
Santa Paula	2	120	1	61	-	38	1	10	-	11	-	12
Simi Valley	6	635	3	363	1	184	1	25	1	63	1	104
Thousand Oaks	5	602	5	362	-	192	-	14	-	34	-	98
Ventura	8	590	3	323	2	214	2	31	1	22	3	84
CITY ROADWAYS	45	3,918	23	2,194	6	1,319	14	194	2	211	8	464
Uninc. State Highways	37	755	24	419	12	322	1	9	-	5	8	77
County Roadways	23	663	16	410	5	220	2	18	-	15	5	95
UNINC. ROADWAYS	60	1,418	40	829	17	542	3	27	-	20	13	172
COUNTY TOTAL	105	5,336	63	3,023	23	1,861	17	221	2	231	21	636

* Motorcyclist included under Motor Vehicle Driver & Passenger categories

TABLE 2a ACCIDENTS BY CITY, COUNTY AND ROAD CLASSIFICATION

INCORPORATED CITIES AND TYPES OF ROADWAY BY COUNTY	A C C I D E N T S												
	TOTAL			Intersection		Non- Intersection		Pedestrian Involved		Bicycle Involved		Motorcycle Involved	
	Fatal	Injury	Property Damage	Fatal	Injury	Fatal	Injury	Fatal	Injury	Fatal	Injury	Fatal	Injury
YOLO													
Davis	1	133	244	-	68	1	65	-	9	1	37	-	22
Winters	-	4	32	-	1	-	3	-	-	-	1	-	1
Woodland	2	195	468	2	98	-	97	-	13	-	24	1	24
CITY ROADWAYS	3	332	744	2	167	1	165	-	22	1	62	1	47
Uninc. State Highways	13	226	308	4	36	9	190	1	7	-	2	-	25
County Roadways	15	266	480	2	73	13	193	2	13	1	10	-	26
UNINC. ROADWAYS	28	492	788	6	109	22	383	3	20	1	12	-	51
COUNTY TOTAL	31	824	1,532	8	276	23	548	3	42	2	74	1	98
YUBA													
Marysville	-	113	623	-	54	-	59	-	11	-	7	-	20
Wheatland	-	2	2	-	1	-	1	-	-	-	-	-	-
CITY ROADWAYS	-	115	625	-	55	-	60	-	11	-	7	-	20
Uninc. State Highways	5	59	91	-	7	5	52	1	1	-	-	-	7
County Roadways	11	158	343	-	18	11	140	-	6	-	7	3	29
UNINC. ROADWAYS	16	217	434	-	25	16	192	1	7	-	7	3	36
COUNTY TOTAL	16	332	1,059	-	80	16	252	1	18	-	14	3	56
TOTAL CITY ROADWAYS	2,204	142,922	234,690	616	54,838	1,588	88,084	640	10,723	47	7,925	400	16,923
TOTAL UNINC. STATE HIGHWAYS	1,049	17,892	25,246	83	2,059	966	15,833	101	376	4	124	95	1,953
TOTAL COUNTY ROADWAYS	1,190	32,456	58,179	228	8,336	962	24,120	147	1,679	28	1,414	183	4,859
TOTAL UNINC. ROADWAYS	2,239	50,348	83,425	311	10,395	1,928	39,953	248	2,055	32	1,538	278	6,812
STATEWIDE TOTAL	4,443	193,270	318,115	927	65,233	3,516	128,037	888	12,778	79	9,463	678	23,735

TABLE 2a (continued) PERSONS KILLED AND INJURED BY CITY, COUNTY AND ROAD CLASSIFICATION

INCORPORATED CITIES AND TYPES OF ROADWAY BY COUNTY	V I C T I M S											
	TOTAL		Motor Vehicle Driver		Passenger		Pedestrian		Bicyclist		Motorcyclist*	
	Killed	Injured	Killed	Injured	Killed	Injured	Killed	Injured	Killed	Injured	Killed	Injured
YOLO												
Davis	1	160	-	81	-	33	-	9	1	37	-	25
Winters	-	6	-	4	-	1	-	-	-	1	-	-
Woodland	2	285	2	135	-	110	-	15	-	25	1	28
CITY ROADWAYS	3	451	2	220	-	144	-	24	1	63	1	53
Uninc. State Highways	13	342	8	198	4	135	1	7	-	2	-	33
County Roadways	16	393	11	239	2	130	2	14	1	10	-	29
UNINC. ROADWAYS	29	735	19	437	6	265	3	21	1	12	-	62
COUNTY TOTAL	32	1,186	21	657	6	409	3	45	2	75	1	115
YUBA												
Marysville	-	153	-	76	-	59	-	11	-	7	-	25
Wheatland	-	3	-	2	-	1	-	-	-	-	-	-
CITY ROADWAYS	-	156	-	78	-	60	-	11	-	7	-	25
Uninc. State Highways	6	85	5	52	-	32	1	1	-	-	-	7
County Roadways	13	251	10	138	3	100	-	6	-	7	3	36
UNINC. ROADWAYS	19	336	15	190	3	132	1	7	-	7	3	43
COUNTY TOTAL	19	492	15	268	3	192	1	18	-	14	3	68
TOTAL CITY ROADWAYS	2,396	205,648	1,179	118,620	523	67,569	648	11,362	46	8,097	406	19,098
TOTAL UNINC. STATE HIGHWAYS	1,233	29,656	745	16,632	383	12,489	101	411	4	124	97	2,430
TOTAL COUNTY ROADWAYS	1,313	48,775	764	27,889	371	17,658	150	1,788	28	1,440	190	5,682
TOTAL UNINC. ROADWAYS	2,546	78,431	1,509	44,521	754	30,147	251	2,199	32	1,564	287	8,112
STATEWIDE TOTAL	4,942	284,079	2,688	163,141	1,277	97,716	899	13,561	78	9,661	693	27,210

* Motorcyclist included under Motor Vehicle Driver & Passenger categories

TABLE 2b MOTOR VEHICLE REGISTRATION, LICENSED DRIVERS, POPULATION AND ROADWAY MILES BY COUNTY

COUNTY	Motor Vehicle Registration ^{1/}	Licensed Drivers	Population	TOTAL	ROADWAY MILES ^{2/}		
					City Roadways	Uninc. State Highways	County Roadways
Alameda	720,194	713,800	1,101,100	3,040	2,436	58	546
Alpine	536	600	900	216	-	82	134
Amador	14,903	11,800	16,700	585	62	119	404
Butte	100,943	89,500	128,100	1,820	186	164	1,470
Calaveras	14,780	12,100	16,900	863	19	147	697
Colusa	11,835	8,600	12,900	888	36	113	739
Contra Costa	443,808	436,800	611,600	2,419	1,363	59	997
Del Norte	12,453	12,100	16,200	410	19	90	301
El Dorado	55,570	51,800	67,900	1,384	173	160	1,051
Fresno	337,775	297,700	471,000	5,539	1,200	445	3,894
Glenn	17,829	14,600	20,100	1,032	47	107	878
Humboldt	81,015	78,100	106,600	1,765	240	319	1,206
Imperial	58,573	50,700	87,800	3,212	231	385	2,596
Inyo	14,928	13,100	17,500	1,554	12	421	1,121
Kern	273,577	236,200	363,300	5,442	1,236	832	3,374
Kings	46,495	41,300	70,900	1,352	147	149	1,056
Lake	26,806	23,200	28,700	816	26	135	655
Lassen	15,030	13,700	19,300	1,305	30	301	974
Los Angeles	4,727,927	4,564,800	7,034,700	19,541	15,129	399	4,013
Madera	38,895	31,400	50,500	1,826	130	124	1,572
Marin	160,424	164,200	223,800	1,037	548	68	421
Mariposa	7,668	6,700	9,300	676	-	116	560
Mendocino	49,066	42,600	60,700	1,480	96	372	1,012
Merced	84,807	75,800	122,600	2,315	279	223	1,813
Modoc	6,494	5,400	8,500	1,179	31	175	973
Monterey	5,286	4,800	7,500	1,034	-	305	729
Napa	181,281	174,600	277,700	2,112	548	264	1,300
Nevada	70,292	62,500	91,700	794	222	93	479
Nevada	33,857	29,500	39,200	863	46	127	690
Orange	1,310,929	1,265,000	1,799,700	4,865	4,105	58	702
Placer	85,481	75,900	100,400	1,359	205	136	1,018
Plumas	12,531	11,200	14,700	812	17	181	614
Riverside	407,022	379,900	569,600	5,565	1,918	589	3,058
Sacramento	525,898	493,500	721,500	3,314	1,083	156	2,075
San Benito	15,748	13,300	21,100	573	49	85	439
San Bernardino	533,141	499,900	738,200	8,042	2,074	1,076	4,892
San Diego	1,125,873	1,111,400	1,679,000	6,101	3,523	369	2,209
San Francisco	342,502	385,300	654,400	879	879	-	-
San Joaquin	229,102	207,200	307,100	2,716	728	220	1,768
San Luis Obispo	102,435	92,600	136,500	1,959	320	333	1,306
San Mateo	452,276	408,600	588,400	1,926	1,450	102	374
Santa Barbara	205,187	203,200	289,100	1,665	505	276	834
Santa Clara	883,983	849,700	1,218,600	3,970	3,036	111	823
Santa Cruz	127,776	121,300	169,300	965	269	106	590
Shasta	82,178	72,100	99,500	1,813	233	292	1,288
Sierra	2,134	2,100	3,000	502	6	97	399
Siskiyou	31,488	28,600	36,600	1,876	157	327	1,392
Solano	138,251	133,000	201,300	1,335	575	111	649
Sonoma	205,446	186,100	263,000	2,178	521	207	1,450
Stanislaus	178,619	159,100	239,000	2,379	573	155	1,651
Sutter	38,089	33,400	47,900	994	73	80	841
Tehama	28,067	23,200	33,900	1,398	84	203	1,111
Trinity	8,197	7,000	10,600	931	-	203	728
Tulare	154,124	130,800	218,400	4,103	535	318	3,250
Tuolumne	25,006	21,300	29,000	749	22	150	577
Ventura	330,982	313,500	468,900	1,891	1,072	187	632
Yolo	76,365	72,400	106,500	1,283	192	180	911
Yuba	33,866	30,400	47,100	691	62	58	571
Interstate	142,236	-	-	-	-	-	-
STATEWIDE TOTAL	15,447,979	14,599,000	21,896,000	133,333	48,758	12,718	71,857

^{1/} Based on estimates made by California Department of Motor Vehicles
^{2/} Roadway miles as of December 31, 1976

Section 3

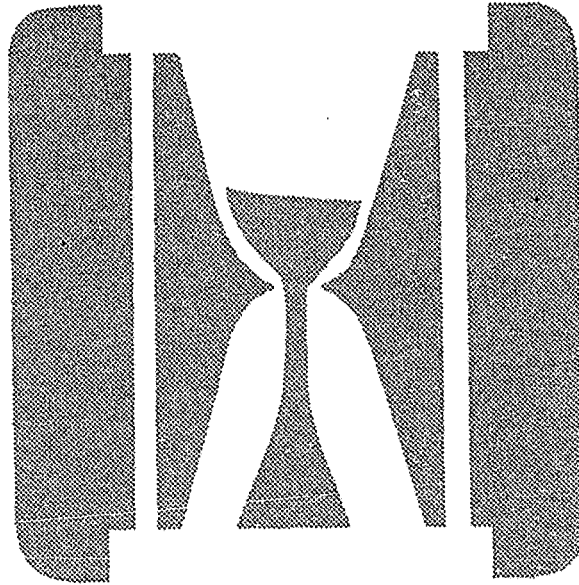

TIME

California has not had a day without a fatality since March 11, 1968. In 1977, the highest number of traffic deaths, 34, occurred on Saturday, October 1, while the lowest, 1, occurred on Monday, March 28.

TABLE 3a

PERSONS KILLED BY DATE OF ACCIDENT

S M T W TH F S
305 JANUARY

							1
						22	
2	3	4	5	6	7	8	
9	9	8	12	9	16	13	
9	10	11	12	13	14	15	
8	2	6	4	9	13	15	
16	17	18	19	20	21	22	
14	3	15	7	5	7	12	
23	24	25	26	27	28	29	
10	12	6	2	8	7	17	
30	31						
15	10						

S M T W TH F S
353 FEBRUARY

		1	2	3	4	5	
		8	9	13	19	9	
6	7	8	9	10	11	12	
22	10	6	5	6	16	13	
13	14	15	16	17	18	19	
19	7	13	9	10	16	15	
20	21	22	23	24	25	26	
27	8	14	8	11	12	20	
27	28						
17	11						

388 MARCH

		1	2	3	4	5	
		9	10	14	18	16	
6	7	8	9	10	11	12	
20	18	13	12	10	25	11	
13	14	15	16	17	18	19	
12	7	14	12	11	12	16	
20	21	22	23	24	25	26	
7	13	9	16	15	10	14	
27	28	29	30	31			
12	1	11	11	9			

390 APRIL

					1	2	
					9	18	
3	4	5	6	7	8	9	
26	11	11	11	8	16	20	
10	11	12	13	14	15	16	
25	10	12	7	8	15	24	
17	18	19	20	21	22	23	
15	8	10	6	9	20	14	
24	25	26	27	28	29	30	
13	14	7	6	7	21	9	

397 MAY

1	2	3	4	5	6	7	
21	14	8	8	7	14	16	
8	9	10	11	12	13	14	
16	9	10	5	12	11	11	
15	16	17	18	19	20	21	
13	16	14	8	16	16	18	
22	23	24	25	26	27	28	
22	11	9	8	10	8	24	
29	30	31					
21	16	5					

405 JUNE

			1	2	3	4	
			14	8	10	15	
5	6	7	8	9	10	11	
19	11	9	10	13	16	16	
12	13	14	15	16	17	18	
23	18	21	12	13	17	14	
19	20	21	22	23	24	25	
8	13	12	6	12	17	18	
26	27	28	29	30			
15	15	7	13	10			

TABLE 3a

PERSONS KILLED BY DATE OF ACCIDENT

S M T W TH F S

JULY 437

						1	2
						19	24
3	4	5	6	7	8	9	
18	26	6	13	11	14	7	
10	11	12	13	14	15	16	
11	5	13	9	9	11	22	
17	18	19	20	21	22	23	
12	7	11	8	16	11	23	
24	25	26	27	28	29	30	
23	13	9	12	5	26	25	
31							
18							

S M T W TH F S

AUGUST 483

		1	2	3	4	5	6
	10	16	11	9	18	22	
7	8	9	10	11	12	13	
22	11	14	16	12	19	16	
14	15	16	17	18	19	20	
20	12	12	10	7	21	19	
21	22	23	24	25	26	27	
12	13	11	16	20	14	32	
28	29	30	31				
31	8	15	14				

SEPTEMBER 463

				1	2	3	
				11	12	31	
4	5	6	7	8	9	10	
17	21	15	8	11	11	25	
11	12	13	14	15	16	17	
15	13	9	14	8	22	24	
18	19	20	21	22	23	24	
17	13	8	17	19	19	32	
25	26	27	28	29	30		
19	10	9	12	5	16		

OCTOBER 453

							1
							34
2	3	4	5	6	7	8	
20	13	19	9	15	18	16	
9	10	11	12	13	14	15	
16	9	10	9	14	17	11	
16	17	18	19	20	21	22	
20	12	7	9	12	17	16	
23	24	25	26	27	28	29	
14	10	15	12	6	13	26	
30	31						
19	15						

NOVEMBER 444

		1	2	3	4	5	
		15	13	10	18	21	
6	7	8	9	10	11	12	
16	6	14	7	16	10	16	
13	14	15	16	17	18	19	
17	18	15	15	14	18	23	
20	21	22	23	24	25	26	
26	12	9	14	16	19	19	
27	28	29	30				
10	8	9	20				

DECEMBER 424

				1	2	3	
				10	13	20	
4	5	6	7	8	9	10	
21	12	13	14	10	15	13	
11	12	13	14	15	16	17	
22	12	5	6	18	12	22	
18	19	20	21	22	23	24	
25	6	10	12	12	22	16	
25	26	27	28	29	30	31	
12	12	7	14	9	10	19	

TABLE 3b FATAL ACCIDENTS BY MONTH BY COUNTY

COUNTY	MONTH												
	TOTAL	January	February	March	April	May	June	July	August	September	October	November	December
Alameda	159	7	16	11	8	13	9	15	18	14	17	17	14
Alpine	3	-	-	-	1	-	-	-	1	1	-	-	-
Amador	11	-	-	1	1	1	-	1	2	2	-	3	-
Butte	42	2	3	3	7	6	5	1	2	5	4	1	3
Calaveras	16	1	1	1	1	4	-	1	2	1	2	1	1
Colusa	10	1	1	-	2	-	-	1	3	-	1	-	1
Contra Costa	108	10	5	4	12	9	5	8	15	8	9	15	8
Del Norte	9	2	-	-	-	2	-	1	-	2	2	-	-
El Dorado	34	1	4	1	3	1	3	-	7	4	3	6	1
Fresno	156	6	13	11	13	14	11	16	14	20	14	13	11
Glenn	10	-	-	1	1	1	1	-	1	-	2	1	2
Humboldt	26	2	1	4	2	3	1	1	4	5	2	1	-
Imperial	40	2	4	4	2	5	4	4	5	3	3	3	1
Inyo	15	1	1	2	3	1	2	1	1	1	-	1	1
Kern	147	8	13	9	6	6	17	17	18	17	12	10	14
Kings	29	1	1	1	2	2	3	4	3	2	6	1	3
Lake	18	-	3	3	-	-	2	2	2	3	1	1	1
Lassen	14	1	1	2	-	1	-	2	-	2	1	1	3
Los Angeles	1,082	70	79	93	83	76	80	91	106	106	103	104	91
Madera	26	3	2	1	1	3	1	1	4	1	2	3	4
Marin	21	2	3	3	-	2	-	1	3	2	2	1	2
Mariposa	7	-	1	-	1	-	1	1	1	-	1	-	1
Mendocino	24	2	1	1	5	-	3	2	3	1	2	2	2
Merced	45	-	2	5	4	5	6	4	6	2	6	4	1
Modoc	8	-	1	-	1	2	1	-	-	1	-	1	1
Mono	9	1	-	1	-	-	2	-	2	-	-	1	2
Monterey	71	7	2	3	7	7	8	6	5	5	11	6	4
Napa	32	1	3	1	3	5	8	2	3	2	-	2	2
Nevada	27	1	5	4	1	-	3	1	1	2	-	6	3
Orange	260	16	20	19	23	20	20	23	27	22	20	21	29
Placer	30	1	2	4	1	4	3	3	6	1	1	3	1
Plumas	8	-	-	2	-	1	-	-	-	1	3	1	-
Riverside	206	16	18	14	13	18	18	21	16	16	22	17	17
Sacramento	133	3	5	12	7	13	11	11	11	18	12	12	18
San Benito	8	-	1	-	-	2	1	1	1	1	-	1	-
San Bernardino	260	12	18	22	16	23	19	22	24	29	33	29	13
San Diego	306	17	25	23	32	25	19	25	26	28	24	30	32
San Francisco	69	10	5	5	9	6	3	3	4	9	4	3	8
San Joaquin	94	7	5	8	4	7	12	6	9	8	7	9	12
San Luis Obispo	44	4	1	3	-	5	6	6	3	7	2	2	5
San Mateo	68	6	2	4	5	6	6	6	4	9	3	6	11
Santa Barbara	53	7	2	3	3	3	9	10	4	4	2	4	2
Santa Clara	174	11	11	17	14	14	16	15	10	15	14	19	18
Santa Cruz	33	5	3	6	2	2	2	2	4	2	3	1	1
Shasta	26	1	1	2	1	4	1	4	1	1	3	5	2
Sierra	5	-	-	-	2	-	-	2	-	-	1	-	-
Siskiyou	23	1	2	2	3	2	1	2	1	3	2	3	1
Solano	32	2	1	3	-	3	6	2	5	2	4	2	2
Sonoma	71	4	9	10	6	4	5	7	8	7	4	3	4
Stanislaus	71	2	8	5	7	5	5	8	6	5	10	5	5
Sutter	1	-	-	1	1	3	4	1	3	-	3	2	2
Tehama	18	-	-	-	2	-	1	-	1	2	5	2	5
Trinity	9	1	1	-	3	-	1	-	1	-	-	2	-
Tulare	63	5	3	8	6	6	4	4	10	3	4	4	6
Tuolumne	18	-	2	1	1	3	1	3	1	2	3	-	1
Ventura	95	11	6	3	7	5	8	10	8	7	11	11	8
Yolo	31	1	5	7	1	1	2	3	3	1	3	1	3
Yuba	16	2	1	3	2	1	1	-	1	2	3	-	-
STATEWIDE TOTAL	4,443	277	323	357	341	355	361	384	430	417	412	403	383

TABLE 3c INJURY ACCIDENTS BY MONTH BY COUNTY

COUNTY	MONTH												
	TOTAL	January	February	March	April	May	June	July	August	September	October	November	December
Alameda	9,100	697	624	769	746	782	714	768	714	778	815	815	878
Alpine	36	1	2	2	1	2	5	5	6	1	1	5	5
Amador	182	16	14	12	10	19	25	22	16	19	10	8	11
Butte	1,199	67	85	90	100	110	103	84	97	108	117	118	120
Calaveras	228	13	20	15	24	26	16	16	13	19	21	27	18
Colusa	102	8	7	6	5	8	5	11	12	13	11	8	8
Contra Costa	5,139	323	410	432	410	453	424	433	384	436	475	461	498
Del Norte	254	17	10	5	12	25	25	28	29	35	22	32	14
El Dorado	991	60	69	72	82	79	85	108	111	80	86	63	96
Fresno	4,510	307	299	318	380	414	349	403	391	417	405	381	446
Glenn	163	16	12	12	11	16	9	13	16	12	20	14	12
Humboldt	948	76	53	58	77	66	83	100	89	84	93	89	80
Imperial	721	52	51	67	76	70	52	54	41	47	80	55	76
Inyo	175	6	5	13	9	10	24	17	23	20	13	15	20
Kern	3,104	176	226	254	254	252	290	283	299	251	275	269	275
Kings	521	40	32	48	48	56	35	51	34	47	39	34	57
Lake	318	21	20	13	27	39	22	31	38	35	25	18	29
Lassen	206	12	8	19	16	15	18	18	23	22	16	17	22
Los Angeles	66,208	5,138	5,055	5,690	5,384	5,828	5,615	5,897	5,124	5,511	5,675	5,216	6,075
Madera	446	25	26	28	34	37	39	54	50	42	38	34	39
Marin	1,763	114	112	138	150	164	168	152	174	152	150	128	161
Mariposa	94	7	5	6	7	12	9	7	4	8	14	8	7
Mendocino	649	44	52	48	45	66	66	69	60	62	49	37	51
Merced	1,049	71	102	80	77	77	79	88	101	96	87	97	94
Modoc	90	4	8	5	7	8	3	9	9	12	11	6	8
Mono	162	6	9	11	9	9	18	15	20	13	16	9	27
Monterey	2,121	129	134	160	171	169	180	201	187	197	215	177	201
Napa	905	59	50	71	77	77	67	94	75	85	72	86	92
Nevada	507	29	41	45	45	45	41	53	42	38	37	43	48
Orange	15,279	1,110	1,096	1,203	1,184	1,186	1,269	1,392	1,382	1,321	1,373	1,360	1,403
Placer	1,128	77	82	88	101	75	101	101	96	125	80	98	104
Plumas	158	9	10	8	9	10	16	22	22	14	12	9	17
Riverside	4,943	341	370	371	422	406	422	434	396	394	486	407	494
Sacramento	6,603	479	483	542	573	566	538	522	532	633	575	515	645
San Benito	213	15	17	11	16	25	14	20	20	20	15	24	16
San Bernardino	6,439	450	409	462	472	535	582	620	589	552	577	568	623
San Diego	13,690	968	1,037	1,067	1,043	1,122	1,091	1,184	1,177	1,175	1,283	1,204	1,339
San Francisco	5,635	438	447	423	462	469	489	464	523	431	456	502	531
San Joaquin	3,442	190	212	236	279	320	314	318	327	309	325	286	326
San Luis Obispo	1,180	82	95	82	97	99	104	121	116	109	97	93	85
San Mateo	3,971	263	272	299	328	324	303	349	330	333	371	367	432
Santa Barbara	2,284	148	180	172	195	186	193	222	155	191	201	221	220
Santa Clara	9,684	619	703	743	746	811	792	825	865	866	889	841	984
Santa Cruz	1,635	102	114	119	138	152	121	172	159	140	142	136	140
Shasta	991	64	67	67	72	86	91	103	97	81	87	74	102
Sierra	48	3	2	1	4	4	3	6	7	3	4	6	5
Siskiyou	346	34	21	24	16	32	29	41	37	25	29	27	31
Solano	1,459	78	101	119	109	132	111	154	149	140	120	127	119
Sonoma	2,819	197	207	215	240	248	253	264	257	245	248	204	241
Stanislaus	1,981	112	140	150	132	159	151	192	189	176	210	177	193
Sutter	395	31	30	34	38	25	38	40	31	34	23	33	38
Tehama	285	16	16	19	20	22	34	28	23	28	16	29	34
Trinity	139	4	5	8	9	18	19	15	11	13	18	10	9
Tulare	1,421	77	90	120	116	136	136	157	129	132	106	104	118
Tuolumne	380	20	22	25	30	34	40	43	40	38	32	30	26
Ventura	3,675	263	244	296	309	330	313	330	321	304	345	313	307
Yolo	824	57	55	66	52	69	60	82	80	76	84	68	75
Yuba	332	15	23	27	31	27	23	26	31	36	36	22	35
STATEWIDE TOTAL	193,270	13,796	14,091	15,484	15,537	16,542	16,219	17,331	16,273	16,584	17,128	16,125	18,160

TABLE 3d FATAL ACCIDENTS BY DAY OF WEEK BY HOUR OF DAY

HOUR OF DAY	DAY OF WEEK							
	TOTAL	Monday	Tuesday	Wednesday	Thursday	Friday	Saturday	Sunday
Midnight - 12:59 A.M.	236	27	19	20	19	35	66	50
1:00 - 1:59	253	25	18	22	22	27	70	69
2:00 - 2:59	261	20	17	17	23	32	83	69
3:00 - 3:59	147	12	13	5	8	21	42	46
4:00 - 4:59	92	7	7	8	6	12	30	22
5:00 - 5:59	81	8	8	11	9	11	16	18
6:00 - 6:59	85	11	15	10	13	14	13	9
7:00 - 7:59	76	15	10	20	9	6	9	7
8:00 - 8:59	89	13	18	15	15	7	5	16
9:00 - 9:59	83	14	14	12	15	6	9	13
10:00 - 10:59	100	12	11	16	14	13	16	18
11:00 - 11:59	107	18	10	16	13	20	14	16
TOTAL A.M.	1,610	182	160	172	166	204	373	353

figure 2

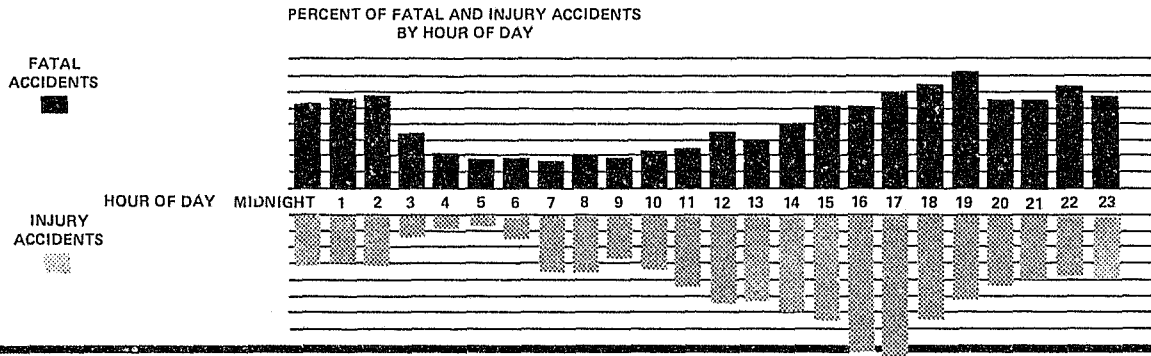

HOUR OF DAY	DAY OF WEEK							
	TOTAL	Monday	Tuesday	Wednesday	Thursday	Friday	Saturday	Sunday
Noon - 12:59 P.M.	150	21	19	16	22	28	22	22
1:00 - 1:59	134	22	13	10	20	22	26	21
2:00 - 2:59	177	21	20	33	19	30	23	31
3:00 - 3:59	230	41	33	29	22	36	36	33
4:00 - 4:59	230	24	26	28	37	35	43	37
5:00 - 5:59	268	34	30	28	34	42	55	45
6:00 - 6:59	286	34	44	36	34	51	46	41
7:00 - 7:59	320	44	46	34	26	55	67	48
8:00 - 8:59	250	25	33	28	34	49	40	41
9:00 - 9:59	247	29	24	31	24	56	43	40
10:00 - 10:59	281	38	33	34	42	50	48	36
11:00 - 11:59	256	19	31	21	48	58	45	34
TOTAL P.M.	2,829	352	352	328	362	512	494	429
Not stated	4	-	1	-	-	2	-	1
TOTAL	4,443	534	513	500	528	718	867	783

TABLE 3e INJURY ACCIDENTS BY DAY OF WEEK BY HOUR OF DAY

HOUR OF DAY	DAY OF WEEK							
	TOTAL	Monday	Tuesday	Wednesday	Thursday	Friday	Saturday	Sunday
Midnight - 12:59 A.M.	6,008	617	454	509	573	747	1,646	1,462
1:00 - 1:59	5,836	506	429	452	536	658	1,657	1,598
2:00 - 2:59	6,001	524	391	421	531	660	1,872	1,602
3:00 - 3:59	2,792	252	155	215	232	272	855	811
4:00 - 4:59	1,702	144	150	118	168	193	464	465
5:00 - 5:59	1,573	207	155	178	163	155	373	342
6:00 - 6:59	3,075	505	476	474	500	448	376	296
7:00 - 7:59	7,049	1,291	1,313	1,306	1,178	1,204	460	297
8:00 - 8:59	6,905	1,216	1,237	1,250	1,162	1,194	505	341
9:00 - 9:59	5,289	829	785	874	772	839	699	491
10:00 - 10:59	6,353	938	851	940	882	950	1,046	746
11:00 - 11:59	8,352	1,234	1,159	1,201	1,119	1,292	1,355	992
TOTAL A.M.	60,935	8,263	7,555	7,938	7,816	8,612	11,308	9,443

figure 3

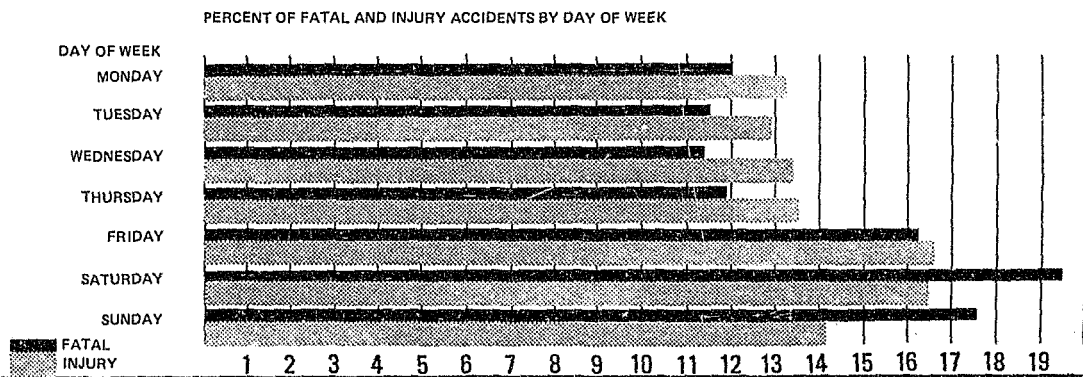

HOUR OF DAY	DAY OF WEEK							
	TOTAL	Monday	Tuesday	Wednesday	Thursday	Friday	Saturday	Sunday
Noon - 12:59 P.M.	10,260	1,446	1,434	1,429	1,405	1,610	1,608	1,328
1:00 - 1:59	9,997	1,425	1,246	1,342	1,266	1,618	1,602	1,498
2:00 - 2:59	11,565	1,721	1,611	1,634	1,554	1,875	1,669	1,501
3:00 - 3:59	14,215	2,016	2,075	1,989	2,034	2,491	1,885	1,725
4:00 - 4:59	15,742	2,243	2,343	2,256	2,315	2,708	1,969	1,908
5:00 - 5:59	16,208	2,256	2,371	2,355	2,411	2,820	2,057	1,938
6:00 - 6:59	12,286	1,534	1,576	1,715	1,665	2,089	1,914	1,793
7:00 - 7:59	10,049	1,150	1,239	1,313	1,367	1,710	1,712	1,558
8:00 - 8:59	8,217	991	937	1,033	1,102	1,514	1,404	1,236
9:00 - 9:59	7,819	850	924	1,009	1,052	1,466	1,284	1,234
10:00 - 10:59	7,307	807	784	850	967	1,523	1,360	1,016
11:00 - 11:59	7,464	665	713	787	896	1,828	1,632	943
TOTAL P.M.	131,129	17,104	17,253	17,712	18,034	23,252	20,096	17,678
Not stated	1,206	154	143	155	170	209	200	175
TOTAL	193,270	25,521	24,951	25,805	26,020	32,073	31,604	27,296

TABLE 3f FATAL AND INJURY PEDESTRIAN, BICYCLE, AND MOTORCYCLE ACCIDENTS BY MONTH

MONTH	Pedestrian Involved		Bicycle Involved		Motorcycle Involved	
	Fatal	Injury	Fatal	Injury	Fatal	Injury
January	62	1,080	5	652	31	1,159
February	74	1,050	7	824	44	1,550
March	93	1,118	7	723	42	1,633
April	71	1,062	4	814	55	2,010
May	66	1,041	5	751	58	1,947
June	52	1,045	8	920	61	2,217
July	45	1,008	4	978	90	2,684
August	65	957	10	846	69	2,372
September	82	1,064	11	966	64	2,357
October	85	1,103	8	880	73	2,320
November	90	1,432	7	602	62	1,955
December	103	1,118	3	507	29	1,531
TOTAL	888	12,778	79	9,463	678	23,735

TABLE 3g FATAL AND INJURY ACCIDENTS BY WEATHER BY TYPE OF COLLISION

TYPE OF COLLISION	WEATHER													
	TOTAL		Clear		Cloudy		Raining		Snowing		Fog		Other/ Not Stated	
	Fatal	Injury	Fatal	Injury	Fatal	Injury	Fatal	Injury	Fatal	Injury	Fatal	Injury	Fatal	Injury
Head-on	467	10,710	389	8,661	47	943	16	815	3	45	7	170	5	76
Sideswipe	166	11,652	143	9,811	13	1,005	8	628	-	21	2	109	-	78
Rear end	324	49,758	272	40,846	26	4,421	11	3,430	-	74	9	654	6	333
Broadside	697	51,600	570	42,838	67	4,297	40	3,456	3	36	10	617	7	356
Hit object	1,335	33,826	1,089	26,694	152	3,609	51	2,420	4	103	23	750	16	250
Overtuned	463	10,807	390	9,109	48	982	12	415	3	47	4	143	6	111
Auto/pedestrian	828	11,882	700	10,257	75	880	38	557	1	7	10	75	4	106
Other	163	13,035	144	11,580	8	956	4	310	-	3	5	91	2	95
TOTAL	4,443	193,270	3,697	159,796	436	17,093	180	12,031	14	336	70	2,609	46	1,405

TABLE 3h FATAL AND INJURY ACCIDENTS BY LIGHTING BY INTERSECTION/NON-INTERSECTION, RIGHT-OF-WAY CONTROLS

INTERSECTION/ NON-INTERSECTION	LIGHTING													
	TOTAL		Daylight		Dusk-Dawn		Dark Street Lights		Dark-No Street Lights		Dark-Street Lights Not Functioning		Not Stated	
	Fatal	Injury	Fatal	Injury	Fatal	Injury	Fatal	Injury	Fatal	Injury	Fatal	Injury	Fatal	Injury
Intersection Controls	927	65,233	467	44,994	25	1,804	336	15,949	86	1,821	5	44	8	621
Functioning	603	45,431	310	31,308	15	1,192	218	11,534	53	934	2	28	5	435
Not functioning	4	322	1	234	-	7	1	65	2	9	-	6	-	1
Obscured	2	57	1	41	-	3	1	10	-	2	-	1	-	-
None	296	16,961	141	11,624	9	556	112	3,775	30	854	3	9	1	143
Not stated	22	2,462	14	1,787	1	46	4	565	1	22	-	-	2	42
Non-Intersection	3,516	128,037	1,324	75,169	114	3,544	790	29,453	1,242	18,188	9	86	37	1,597
TOTAL	4,443	193,270	1,791	120,163	139	5,348	1,126	45,402	1,328	20,009	14	130	45	2,218

Section 4

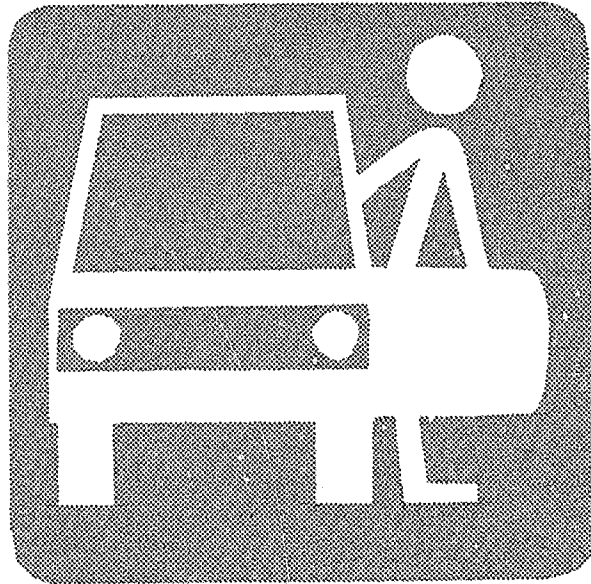

DRIVERS & VEHICLES

Drivers 19 years old and under comprise 7.7% of all California licensed drivers but total over 17% of all drivers involved in fatal and injury accidents. For a more detailed look at drivers aged 13-19, see the Short Subjects Section, Section 7.

TABLE 4a DRIVERS IN FATAL AND INJURY ACCIDENTS BY TYPE OF VEHICLE

TYPE OF VEHICLE	TOTAL	PERCENT	FATAL	PERCENT	INJURY	PERCENT
Passenger car	255,423	75.9	4,131	64.0	251,292	76.2
Passenger car w/trailer	587	0.2	22	0.3	565	0.2
Motorcycle/scooter	23,831	7.1	700	10.8	23,131	7.0
Moped	995	0.3	4	0.1	991	0.3
Pickup or panel truck	39,155	11.6	1,028	15.9	38,127	11.6
Pickup or panel truck w/trailer	1,857	0.6	53	0.8	1,804	0.5
Truck or truck tractor	4,817	1.4	153	2.4	4,664	1.4
Truck or truck tractor w/trailer(s)	3,979	1.2	255	3.9	3,724	1.1
School bus	370	0.1	5	0.1	365	0.1
Other bus	1,266	0.4	17	0.3	1,249	0.4
Emergency vehicle	1,335	0.4	17	0.3	1,318	0.4
Highway construction equipment	22	*	2	*	20	*
Other	1,594	0.5	62	1.0	1,532	0.5
Not stated	1,107	0.3	8	0.1	1,099	0.3
TOTAL	336,338	100.0	6,457	100.0	329,881	100.0

* Less than 0.1 percent

TABLE 4b DRIVERS IN FATAL AND INJURY ACCIDENTS BY AGE COMPARED TO LICENSED DRIVERS IN CALIFORNIA

AGE	Licensed Drivers		Drivers in Fatal Accidents		Drivers in Injury Accidents	
	TOTAL	PERCENT	TOTAL	PERCENT	TOTAL	PERCENT
0-14	-	-	23	0.4	790	0.2
15-19	1,121,200	7.7	1,105	17.1	57,233	17.4
20-24	2,030,000	13.9	1,470	22.8	66,412	20.1
25-29	2,007,200	13.7	945	14.6	48,178	14.6
30-34	1,745,300	11.9	595	9.2	33,785	10.2
35-39	1,339,500	9.2	428	6.6	23,057	7.0
40-44	1,109,200	7.6	358	5.5	18,018	5.5
45-49	1,069,100	7.3	277	4.3	15,998	4.8
50-54	1,088,600	7.5	267	4.1	14,992	4.5
55-59	1,003,800	6.9	252	3.9	12,733	3.9
60-64	787,800	5.4	184	2.9	9,407	2.9
65 and over	1,297,300	8.9	354	5.5	15,786	4.8
Not stated	-	-	199	3.1	13,492	4.1
TOTAL	14,599,000	100.0	6,457	100.0	329,881	100.0

TABLE 4c DRIVERS IN FATAL AND INJURY ACCIDENTS BY SEX BY AGE

AGE	TOTAL	FATAL		INJURY	
		Male	Female	Male	Female
0-14	813	20	3	601	189
15	1,458	20	4	1,080	354
16	10,272	122	44	6,805	3,301
17	13,935	201	37	9,334	4,363
18	16,637	282	54	11,305	4,996
19	16,036	282	59	10,987	4,708
20	15,036	251	53	10,460	4,272
21	14,717	280	55	10,177	4,205
22	13,563	265	58	9,186	4,054
23	12,671	214	50	8,565	3,842
24	11,895	205	39	8,016	3,635
25	10,928	170	38	7,369	3,351
26	10,357	162	40	6,808	3,347
27	9,703	157	30	6,474	3,042
28	9,187	145	31	5,902	3,109
29	8,948	150	22	5,851	2,925
30	8,730	123	30	5,715	2,862
31	6,924	98	35	4,465	2,326
32	6,433	100	26	4,007	2,300
33	6,195	72	20	3,919	2,184
34	6,098	73	18	3,800	2,207
35	5,367	79	26	3,386	1,876
36	4,871	65	15	3,042	1,749
37	4,708	69	18	2,875	1,746
38	4,368	61	18	2,747	1,542
39	4,171	57	20	2,583	1,511
40	3,975	60	15	2,459	1,441
41	3,677	67	21	2,334	1,255
42	3,743	49	16	2,285	1,393
43	3,486	63	14	2,200	1,209
44	3,495	42	11	2,181	1,261
45	3,268	36	13	2,030	1,189
46	3,340	57	8	2,092	1,183
47	3,381	48	16	2,136	1,181
48	3,140	43	6	1,971	1,120
49	3,146	39	11	2,011	1,085
50	3,030	36	11	1,899	1,084
51	3,050	32	9	1,977	1,032
52	3,152	50	16	1,963	1,123
53	3,012	43	15	1,863	1,091
54	3,015	39	16	1,927	1,033
55	3,017	38	8	1,888	1,083
56	2,741	43	15	1,686	997
57	2,613	37	17	1,664	895
58	2,352	32	10	1,478	832
59	2,262	42	10	1,467	743
60	2,044	39	11	1,326	668
61	2,054	23	5	1,353	673
62	1,865	24	10	1,230	601
63	1,840	31	12	1,153	644
64	1,788	20	9	1,138	621
65 and over	16,140	271	83	10,292	5,494
Not stated	13,691	194	5	12,431	1,061
TOTAL	336,338	5,221	1,236	223,893	105,988

TABLE 4d DRIVERS IN FATAL ACCIDENTS BY TYPE OF COLLISION BY MOVEMENT PRECEDING COLLISION

DRIVER MOVEMENT PRECEDING COLLISION	TYPE OF COLLISION								
	TOTAL	Head-On	Side-swipe	Rear End	Broad-side	Hit Object	Over-turned	Auto/Pedestrian	Other
Stopped	122	11	5	49	44	1	2	7	3
Proceeding straight	3,164	467	194	332	983	266	115	677	130
Ran off road	1,530	58	16	54	15	1,082	284	12	9
Making right turn	39	-	3	4	10	6	6	6	4
Making left turn	417	70	14	28	229	16	17	38	5
Making U turn	19	1	-	2	14	-	2	-	-
Backing	15	1	-	-	3	-	-	9	2
Slowing - stopping	350	71	18	63	77	21	11	82	7
Passing other vehicle	91	34	15	13	10	11	2	3	3
Changing lanes	133	9	31	37	12	16	10	17	1
Parking maneuver	2	-	-	-	1	-	-	-	1
Entering traffic from shoulder, median, parking strip or private drive	54	-	4	7	33	1	2	4	3
Other unsafe turning	15	1	-	2	-	9	3	-	-
Crossed into opposing lane	327	223	42	2	29	13	11	3	4
Parked	-	-	-	-	-	-	-	-	-
Merging	11	-	2	6	1	-	-	1	1
Traveling wrong way	45	40	2	-	1	1	1	-	-
Other	110	10	10	17	10	6	39	13	5
Not stated	13	4	5	1	1	-	-	2	-
TOTAL	6,457	1,000	361	617	1,473	1,449	505	874	178

TABLE 4e DRIVERS IN INJURY ACCIDENTS BY TYPE OF COLLISION BY MOVEMENT PRECEDING COLLISION

DRIVER MOVEMENT PRECEDING COLLISION	TYPE OF COLLISION								
	TOTAL	Head-On	Side-swipe	Rear End	Broad-side	Hit Object	Over-turned	Auto/Pedestrian	Other
Stopped	36,788	726	956	31,124	3,040	198	66	172	506
Proceeding straight	168,243	10,694	11,584	46,114	70,673	8,478	4,369	8,334	7,997
Ran off road	29,290	282	328	943	333	22,443	4,518	136	307
Making right turn	9,185	471	1,165	1,652	1,813	1,013	463	881	1,727
Making left turn	35,824	4,989	2,060	3,164	20,597	1,656	739	1,022	1,597
Making U turn	2,005	63	186	153	1,336	119	62	19	67
Backing	1,870	27	77	315	376	89	15	389	582
Slowing - stopping	22,831	629	741	16,876	2,881	394	387	445	478
Passing other vehicle	2,707	191	929	370	659	227	148	68	115
Changing lanes	6,689	72	2,280	2,543	737	602	295	45	115
Parking maneuver	295	7	75	74	39	25	4	34	37
Entering traffic from shoulder, median, parking strip or private drive	4,507	172	578	315	2,628	141	87	127	459
Other unsafe turning	1,193	67	180	351	200	257	70	24	44
Crossed into opposing lane	4,439	2,112	948	52	517	446	264	32	68
Parked	8	-	-	3	2	-	-	2	1
Merging	796	12	101	512	75	45	26	6	19
Traveling wrong way	412	214	38	17	49	63	10	12	9
Other	2,384	120	363	552	431	252	366	97	203
Not stated	415	46	30	109	122	28	13	26	41
TOTAL	329,881	20,894	22,619	105,239	106,508	36,476	11,902	11,871	14,372

TABLE 4f DRIVERS IN FATAL AND INJURY ACCIDENTS BY COUNTY

COUNTY	Total Drivers			Truck Drivers*			Motorcycle Drivers		
	Fatal	Injury	Percent of Total	Fatal	Injury	Percent of Total	Fatal	Injury	Percent of Total
Alameda	228	15,644	4.7	13	440	5.1	33	1,133	4.7
Alpine	3	46	**	-	2	**	1	4	**
Amador	15	228	0.1	-	7	0.1	1	30	0.1
Butte	58	1,882	0.6	2	39	0.5	9	181	0.8
Calaveras	25	283	0.1	1	17	0.2	9	37	0.2
Colusa	11	132	**	1	4	0.1	-	10	**
Contra Costa	157	8,576	2.6	9	196	2.3	22	663	2.8
Del Norte	14	361	0.1	2	15	0.2	1	34	0.1
El Dorado	49	1,469	0.5	3	40	0.5	7	135	0.6
Fresno	244	7,777	2.4	18	266	3.2	16	449	1.9
Glenn	12	255	0.1	3	15	0.2	-	16	0.1
Humboldt	31	1,427	0.4	5	46	0.6	3	122	0.5
Imperial	55	1,086	0.3	8	74	0.9	3	94	0.4
Inyo	19	229	0.1	2	10	0.1	2	26	0.1
Kern	223	5,057	1.6	37	326	4.1	17	441	1.8
Kings	40	809	0.3	4	42	0.5	4	81	0.3
Lake	27	445	0.1	3	10	0.1	3	48	0.2
Lassen	19	259	0.1	2	14	0.2	1	23	0.1
Los Angeles	1,625	117,850	35.5	69	2,654	31.0	191	6,725	27.9
Madera	38	666	0.2	3	37	0.5	5	39	0.2
Marin	25	2,912	0.9	1	53	0.6	5	304	1.2
Mariposa	8	115	**	1	5	0.1	2	19	0.1
Mendocino	33	950	0.3	7	49	0.6	1	77	0.3
Merced	69	1,674	0.5	6	110	1.3	5	95	0.4
Modoc	8	119	**	1	18	0.2	-	5	**
Mono	13	210	0.1	1	11	0.1	2	19	0.1
Monterey	100	3,406	1.0	9	107	1.3	5	304	1.2
Napa	47	1,451	0.4	4	25	0.3	4	138	0.6
Nevada	35	758	0.2	3	38	0.5	5	61	0.3
Orange	418	27,353	8.3	11	480	5.6	61	2,568	10.6
Placer	40	1,733	0.5	2	70	0.8	4	119	0.5
Plumas	10	193	0.1	1	15	0.2	-	17	0.1
Riverside	315	8,085	2.5	31	271	3.4	20	706	2.9
Sacramento	193	11,624	3.5	10	224	2.7	14	718	3.0
San Benito	10	317	0.1	1	14	0.2	-	17	0.1
San Bernardino	355	10,379	3.2	20	328	4.0	39	980	4.1
San Diego	436	22,965	7.0	18	437	5.2	64	2,205	9.1
San Francisco	87	10,090	3.0	2	176	2.0	11	464	1.9
San Joaquin	124	5,752	1.7	9	236	2.8	9	333	1.4
San Luis Obispo	62	1,735	0.5	4	57	0.7	2	191	0.8
San Mateo	93	6,673	2.0	5	138	1.6	9	517	2.1
Santa Barbara	68	3,679	1.1	2	67	0.8	5	382	1.6
Santa Clara	247	16,845	5.1	13	315	3.7	36	1,239	5.1
Santa Cruz	55	2,516	0.8	3	58	0.7	6	285	1.2
Shasta	36	1,521	0.5	4	68	0.8	2	113	0.5
Sierra	5	51	**	-	3	**	1	7	**
Siskiyou	29	455	0.1	4	57	0.7	2	19	0.1
Solano	55	2,357	0.7	6	70	0.9	3	219	0.9
Sonoma	103	4,491	1.4	6	109	1.3	13	371	1.5
Stanislaus	110	3,327	1.0	11	135	1.7	7	248	1.0
Sutter	32	619	0.2	-	29	0.3	3	54	0.2
Tehama	25	421	0.1	3	28	0.4	2	40	0.2
Trinity	11	173	0.1	-	14	0.2	-	19	0.1
Tulare	86	2,213	0.7	6	118	1.4	4	174	0.7
Tuolumne	21	518	0.2	-	10	0.1	4	97	0.4
Ventura	133	5,957	1.8	10	122	1.5	22	551	2.3
Yolo	44	1,261	0.4	4	55	0.7	1	99	0.4
Yuba	23	302	0.2	4	12	0.2	3	57	0.2
STATEWIDE TOTAL	6,457	329,881	100.0	408	8,386	100.0	704	24,122	100.0

* Excludes pickups, panels and farm labor trucks

** Less than 0.1 percent

TABLE 4g FATAL AND INJURY ACCIDENTS BY COMBINATION OF VEHICLES 1975 - 1977

COMBINATION OF VEHICLES	1975			1976			1977		
	Fatal	Injury	Percent of Total	Fatal	Injury	Percent of Total	Fatal	Injury	Percent of Total
PASSENGER CAR VS:									
Passenger car	607	69,180	40.7	605	71,585	40.0	666	75,942	38.7
Pickup or panel truck	310	20,142	11.9	372	22,082	12.4	453	25,632	13.2
Motorcycle/scooter	204	9,617	5.7	239	10,675	6.0	267	12,787	6.6
Truck or truck tractor	194	4,476	2.7	197	4,602	2.7	210	5,274	2.8
School bus	1	138	0.1	-	137	0.1	1	181	0.1
Other bus	7	783	0.5	8	806	0.5	1	736	0.4
Emergency vehicle	11	781	0.5	9	887	0.5	12	869	0.4
Highway construction equipment	-	17	*	-	22	*	-	15	*
Other	19	595	0.4	25	903	0.5	24	1,004	0.5
PICKUP OR PANEL TRUCK VS:									
Pickup or panel truck	30	1,518	0.9	21	1,639	0.9	39	1,996	1.0
Motorcycle/scooter	60	1,351	0.8	69	1,623	0.9	91	2,081	1.1
Truck or truck tractor	51	667	0.4	57	803	0.5	57	902	0.5
School bus	-	22	*	-	21	*	-	30	*
Other bus	3	71	*	-	79	*	1	81	*
Emergency vehicle	-	98	0.1	1	90	0.1	-	120	0.1
Highway construction equipment	-	5	*	-	4	*	1	3	*
Other	4	93	0.1	8	116	0.1	4	137	0.1
MOTORCYCLE/SCOOTER VS:									
Motorcycle/scooter	10	308	0.2	11	362	0.2	14	327	0.2
Truck or truck tractor	20	220	0.1	34	269	0.2	30	312	0.2
School bus	-	6	*	1	8	*	-	18	*
Other bus	-	29	*	4	39	*	1	20	*
Emergency vehicle	3	42	*	1	46	*	-	61	*
Highway construction equipment	-	2	*	-	1	*	-	1	*
Other	3	58	*	9	91	0.1	3	92	0.1
TRUCK OR TRUCK TRACTOR VS:									
Truck or truck tractor	12	242	0.2	16	277	0.2	19	303	0.2
School bus	-	8	*	-	5	*	1	7	*
Other bus	-	35	*	2	25	*	-	40	*
Emergency vehicle	-	27	*	-	15	*	-	19	*
Highway construction equipment	-	2	*	-	2	*	1	3	*
Other	4	32	*	-	40	*	-	58	*
SCHOOL BUS VS:									
School bus	-	2	*	-	2	*	-	4	*
Other bus	-	1	*	-	2	*	-	-	-
Emergency vehicle	-	-	-	-	-	-	-	1	*
Highway construction equipment	-	-	-	-	-	-	-	-	-
Other	-	1	*	-	-	-	-	2	*
OTHER BUS VS:									
Other bus	-	15	*	-	13	*	-	6	*
Emergency vehicle	-	5	*	-	5	*	-	6	*
Highway construction equipment	-	-	-	-	-	-	-	-	-
Other	-	4	*	-	5	*	-	7	*
EMERGENCY VEHICLE VS:									
Emergency vehicle	-	10	*	-	14	*	-	17	*
Highway construction equipment	-	-	-	-	-	-	-	1	*
Other	-	3	*	-	2	*	-	4	*
HIGHWAY CONSTRUCTION EQUIPMENT VS:									
Highway construction equipment	-	-	-	-	1	*	-	-	-
Other	-	1	*	-	-	-	-	-	-
OTHER VS:									
Other	-	10	*	-	5	*	-	28	*
Single passenger car	1,507	41,621	25.2	1,535	42,253	24.2	1,704	44,818	23.5
Single pickup or panel truck	367	7,362	4.5	384	7,667	4.5	421	8,744	4.6
Single motorcycle/scooter	190	5,741	3.5	217	6,588	3.8	258	7,850	4.1
Single truck or truck tractor	86	1,122	0.7	104	1,295	0.8	100	1,402	0.8
Single school bus	-	101	0.1	-	106	0.1	3	117	0.1
Single other bus	10	346	0.2	13	339	0.2	11	318	0.2
Single emergency vehicle	7	197	0.1	3	242	0.1	4	218	0.1
Single highway construction equipment	1	6	*	-	7	*	1	5	*
Single other	19	214	0.1	23	332	0.2	38	346	0.2
Not stated	11	431	0.3	12	417	0.2	7	325	0.2
TOTAL	3,751	167,758	100.0	3,980	176,549	100.0	4,443	193,270	100.0

* Less than 0.1 percent

Section 5

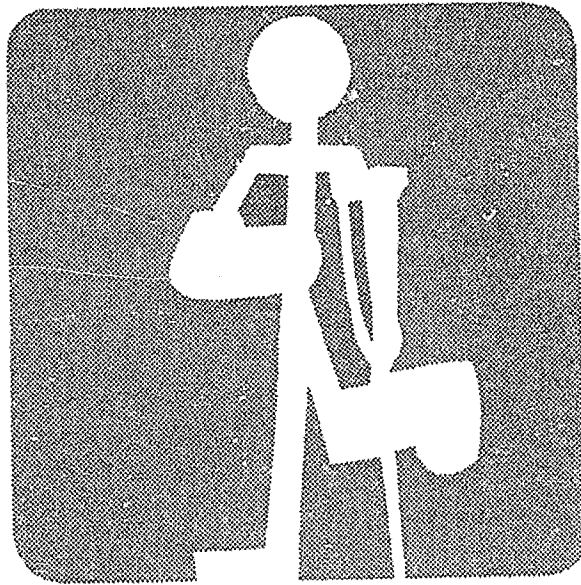

VICTIMS

Approximately 40% of all persons killed and injured in motor vehicle traffic accidents in 1977 were between the ages of 15 and 24. This age group is consistently high for all victim classifications.

TABLE 5a PERSONS KILLED BY SEX AND AGE

AGE	VICTIM CLASSIFICATION										
	TOTAL	Motor Vehicle Driver		Passenger		Pedestrian		Bicyclist		Motorcyclist*	
		Male	Female	Male	Female	Male	Female	Male	Female	Male	Female
0- 4 years	132	-	-	36	40	32	24	-	-	-	-
5-14 years	253	10	1	58	63	69	25	20	7	12	5
15-24 years	1,869	974	165	348	233	86	43	14	6	384	41
25-34 years	907	528	98	126	70	63	17	4	1	154	10
35-44 years	415	227	61	25	35	46	17	4	-	48	1
45-54 years	361	172	46	25	30	61	24	3	-	20	2
55-64 years	349	143	43	13	34	81	31	4	-	5	-
65 and over	525	138	52	30	61	128	101	15	-	8	-
Not stated	131	28	2	32	18	35	16	-	-	3	-
TOTAL	4,942	2,220	468	693	584	601	298	64	14	634	59

figure 4

PERCENT OF PERSONS KILLED AND INJURED BY AGE AND SEX

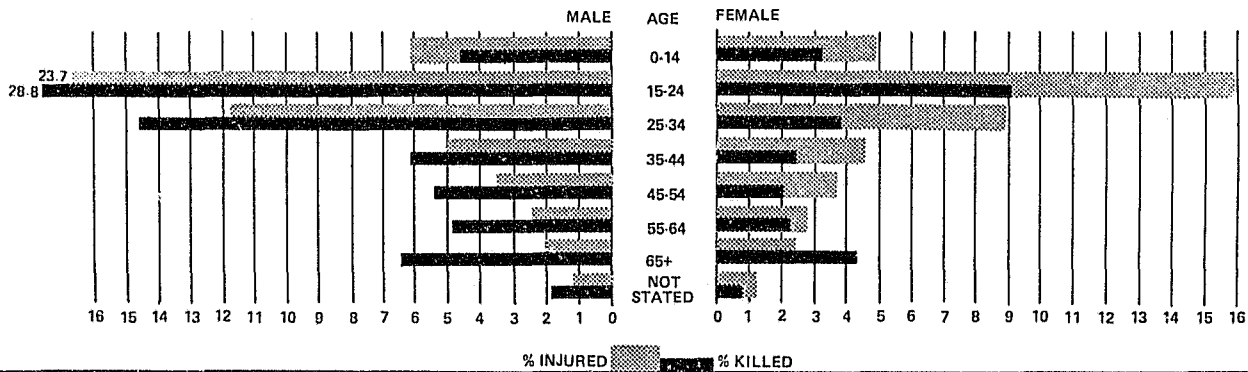

TABLE 5b PERSONS INJURED BY SEX AND AGE

AGE	VICTIM CLASSIFICATION										
	TOTAL	Motor Vehicle Driver		Passenger		Pedestrian		Bicyclist		Motorcyclist*	
		Male	Female	Male	Female	Male	Female	Male	Female	Male	Female
0- 4 years	7,459	6	-	3,173	3,024	789	409	42	16	32	12
5-14 years	23,710	488	139	6,382	7,429	2,552	1,510	3,749	1,461	655	232
15-24 years	112,392	46,166	22,431	17,471	20,574	1,639	1,112	2,050	949	15,288	2,333
25-34 years	58,997	26,681	16,124	5,418	8,403	1,048	612	509	202	5,095	694
35-44 years	26,933	11,506	8,185	2,033	4,160	535	312	153	49	1,335	178
45-54 years	20,378	8,030	6,129	1,327	3,899	487	352	116	38	543	86
55-64 years	14,834	5,505	4,295	929	3,254	406	344	80	21	259	16
65 and over	12,522	4,022	2,855	997	3,326	624	585	100	13	88	5
Not stated	6,854	460	119	2,634	3,283	152	93	83	30	227	132
TOTAL	284,079	102,864	60,277	40,364	57,352	8,232	5,329	6,882	2,779	23,522	3,688

* Motorcyclist included under Motor Vehicle Driver & Passenger categories

TABLE 5c PERSONS KILLED AND INJURED BY EXTENT OF INJURY BY TYPE OF COLLISION

TYPE OF COLLISION	TOTAL KILLED AND INJURED	TOTAL KILLED	EXTENT OF INJURY			
			TOTAL INJURED	Severe Wound	Other Visible Injuries	Complaint of Pain
Head-on	20,526	575	19,951	2,003	10,778	7,170
Sideswipe	16,454	190	16,264	977	7,067	8,220
Rear end	75,578	367	75,211	2,098	25,126	47,987
Broadside	84,363	802	83,561	4,317	37,379	41,865
Hit object	48,051	1,482	46,569	4,853	29,358	12,358
Overturned	15,714	505	15,209	1,571	9,725	3,913
Auto/pedestrian	13,673	850	12,823	1,863	6,953	4,007
Other	14,662	171	14,491	1,001	8,865	4,625
TOTAL	289,021	4,942	284,079	18,683	135,251	130,145

TABLE 5d PERSONS KILLED AND INJURED BY VICTIM CLASSIFICATION BY YEAR

YEAR	VICTIM CLASSIFICATION										
	TOTAL	Motor Vehicle Driver		Passenger		Pedestrian		Bicyclist		Motorcyclist*	
		Killed	Injured	Killed	Injured	Killed	Injured	Killed	Injured	Killed	Injured
1970	246,490	2,536	133,743	1,401	87,596	877	13,946	87	6,304	462	19,186
1971	244,885	2,311	132,355	1,266	86,312	790	13,278	95	8,478	477	19,666
1972	257,425	2,627	138,455	1,355	89,198	886	13,933	128	10,843	584	20,324
1973	255,301	2,518	139,049	1,408	87,053	861	13,620	118	10,674	486	19,938
1974	235,272	2,065	127,734	1,116	79,556	733	13,099	105	10,864	532	20,887
1975	248,071	2,216	135,771	1,133	84,627	761	13,929	79	9,555	502	19,941
1976	261,908	2,366	145,047	1,207	88,587	822	13,908	94	9,877	606	22,672
1977	289,021	2,688	163,141	1,277	97,716	899	13,561	78	9,661	693	27,210

TABLE 5e PERSONS KILLED AND INJURED BY EXTENT OF INJURY BY TYPE OF VEHICLE

TYPE OF VEHICLE	TOTAL KILLED AND INJURED	TOTAL KILLED	EXTENT OF INJURY			
			TOTAL INJURED	Severe Wound	Other Visible Injuries	Complaint of Pain
Passenger car	200,198	2,587	197,611	9,502	87,245	100,864
Passenger car w/trailer	528	11	517	35	250	232
Motorcycle/scooter	26,836	690	26,146	4,220	16,579	5,347
Moped	1,067	3	1,064	89	746	229
Pickup or panel truck	28,164	513	27,651	1,791	13,850	12,010
Pick or panel truck w/trailer	1,207	21	1,186	61	568	557
Truck or truck tractor	1,729	35	1,694	86	748	860
Truck or truck tractor w/trailer(s)	1,447	86	1,361	122	742	497
School bus	463	1	462	8	175	279
Other bus	1,122	-	1,122	16	170	936
Emergency vehicle	1,147	3	1,144	44	344	756
Highway construction equipment	12	1	11	1	3	7
Other	25,077	991	24,086	2,704	13,819	7,563
Not stated	24	-	24	4	12	8
TOTAL	289,021	4,942	284,079	18,683	135,251	130,145

* Motorcyclist included under Motor Vehicle Driver & Passenger categories

TABLE 5f PEDESTRIANS KILLED AND INJURED BY SEX BY ACTION

PEDESTRIAN ACTION	TOTAL KILLED AND INJURED	KILLED			INJURED		
		TOTAL	Male	Female	TOTAL	Male	Female
Crossing in crosswalk at intersection	4,637	206	113	93	4,431	2,183	2,248
Crossing in crosswalk - not at intersection	278	11	5	6	267	139	128
Crossing - not in crosswalk	5,021	368	249	119	4,653	3,041	1,612
In roadway - includes shoulder	3,561	289	223	66	3,272	2,347	925
Not in roadway	911	23	9	14	888	491	397
Approaching/leaving school bus	40	1	1	-	39	23	16
Not stated	12	1	1	-	11	8	3
TOTAL	14,460	899	601	298	13,561	8,232	5,329

figure 5

PERCENT OF MALE AND FEMALE PEDESTRIAN VICTIMS BY PEDESTRIAN ACTION

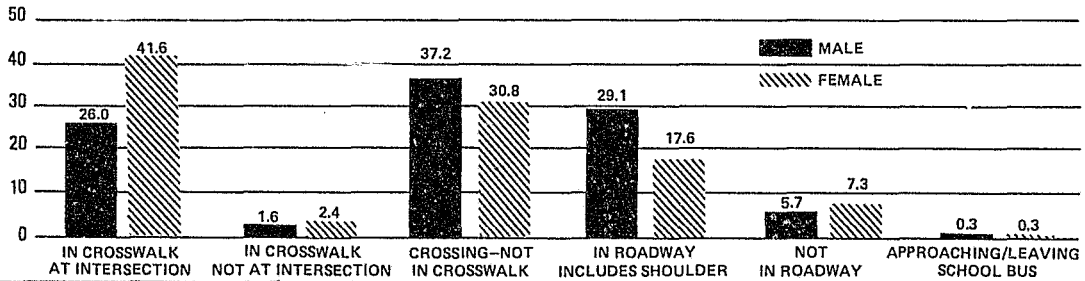
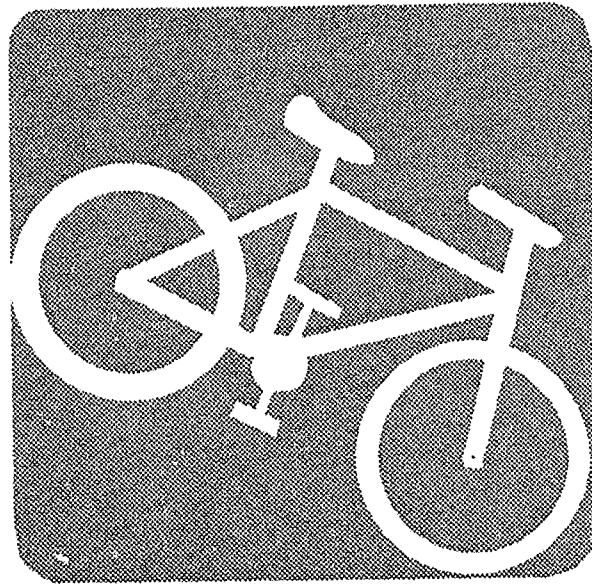

TABLE 5g PEDESTRIANS KILLED AND INJURED BY AGE BY ACTION

PEDESTRIAN ACTION	TOTAL	PEDESTRIAN AGE								
		0-4	5-14	15-24	25-34	35-44	45-54	55-64	65 and over	Not Stated
Crossing in crosswalk at intersection	4,637	100	1,134	850	558	318	377	411	798	91
Crossing in crosswalk - not at intersection	278	20	60	52	29	25	23	26	35	8
Crossing - not in crosswalk	5,021	765	1,987	785	424	210	219	197	348	86
In roadway - includes shoulder	3,561	303	765	976	601	276	217	170	157	96
Not in roadway	911	66	184	213	123	78	83	55	95	14
Approaching/leaving school bus	40	-	22	3	3	3	3	2	3	1
Not stated	12	-	4	1	2	-	2	1	2	-
TOTAL	14,460	1,254	4,156	2,880	1,740	910	924	862	1,438	296

Section 6



BICYCLE ACCIDENTS

This section reviews bicycle versus motor vehicle accidents from 1973 through 1977. The trend for this five-year period shows that fatal and injury bicycle accidents have decreased since 1974 and leveled off below 10,000 per year.

TABLE 6a FATAL AND INJURY BICYCLE ACCIDENTS BY YEAR BY MONTH

MONTH	Y E A R									
	1973		1974		1975		1976		1977	
	Fatal	Injury	Fatal	Injury	Fatal	Injury	Fatal	Injury	Fatal	Injury
January	5	610	9	565	8	650	7	743	5	652
February	6	576	8	747	6	574	6	567	7	824
March	8	695	8	798	8	610	5	707	7	723
April	13	866	13	1,007	7	630	6	727	4	814
May	16	1,030	8	998	4	920	9	867	5	751
June	15	1,223	13	1,119	9	978	8	956	8	920
July	11	1,213	12	1,130	6	1,040	11	987	4	978
August	14	1,111	8	1,030	11	930	5	972	10	846
September	11	930	12	1,041	8	968	11	876	11	966
October	8	979	7	951	7	879	9	926	8	880
November	6	624	6	686	2	581	8	690	7	602
December	7	558	3	538	5	573	8	627	3	507
TOTAL	120	10,415	107	10,610	81	9,333	93	9,645	79	9,463

TABLE 6b BICYCLISTS KILLED AND INJURED BY YEAR BY AGE

AGE	Y E A R									
	1973		1974		1975		1976		1977	
	Killed	Injured	Killed	Injured	Killed	Injured	Killed	Injured	Killed	Injured
0- 4 years	1	66	1	43	-	42	-	89	-	58
5-14 years	64	6,213	57	5,955	32	5,170	42	5,272	27	5,210
15-24 years	28	2,956	23	3,203	25	2,808	21	3,137	20	2,999
25-34 years	7	515	6	716	6	673	8	719	5	711
35-44 years	4	180	3	197	4	200	6	193	4	202
45-54 years	4	113	3	132	1	126	4	144	3	154
55-64 years	1	72	3	76	4	75	6	106	4	101
65 and over	6	230	7	225	5	217	7	217	15	226
Not stated	-	-	-	-	-	-	-	-	-	-
TOTAL	115	10,345	103	10,547	77	9,311	94	9,877	78	9,661

TABLE 6c FATAI, AND INJURY BICYCLE ACCIDENTS WHERE THE BICYCLIST WAS AT FAULT BY YEAR BY PRIMARY COLLISION FACTOR

PRIMARY COLLISION FACTOR	Y E A R									
	1973		1974		1975		1976		1977	
	Fatal	Injury	Fatal	Injury	Fatal	Injury	Fatal	Injury	Fatal	Injury
Driving under the influence of alcohol or alcohol and drugs	3	19	-	20	1	14	3	14	-	13
Driving under the influence of drugs	-	-	-	1	-	-	-	3	-	3
Pedestrian under the influence of alcohol and/or drugs	-	-	-	-	-	-	-	-	-	-
Impeding traffic	-	1	-	-	-	-	-	1	-	-
Excessive speed	2	101	-	113	3	90	-	115	-	98
Over maximum speed	-	-	-	-	-	-	-	-	-	-
Following too closely	-	15	-	22	-	19	1	19	-	17
Wrong side of road	4	402	1	364	4	337	-	317	1	376
Improper passing	-	46	-	65	2	47	-	66	1	66
Changing lane unsafely	2	67	1	82	1	51	-	67	-	68
Improper turning	11	603	11	664	7	542	6	556	14	586
Auto right-of-way	14	1,432	13	1,383	11	1,314	16	1,243	13	1,255
Pedestrian right-of-way	-	5	-	1	-	1	-	-	-	3
Pedestrian violation	-	38	-	35	-	26	-	45	-	31
Stop signals and signs	15	666	11	722	10	605	9	632	7	670
Unsafe starting and backing	-	-	-	25	-	28	-	21	-	23
Hazardous parking	-	3	-	3	-	4	-	2	-	1
Lights	2	97	2	88	1	82	1	97	1	75
Brakes	-	30	1	40	1	23	-	20	-	26
Other equipment	1	5	-	3	-	5	-	2	-	6
Other hazardous conditions	18	2,056	18	1,615	6	1,385	16	1,519	11	1,420
Other improper driving	-	-	1	392	1	341	3	373	-	311
Other than driver	-	-	-	-	-	-	-	-	-	-
Unknown cause	6	208	2	230	1	204	-	278	-	282
TOTAL	78	5,794	61	5,868	49	5,118	55	5,390	48	5,330

TABLE 6d FATAL AND INJURY BICYCLE ACCIDENTS BY YEAR

	Y E A R				
	1973	1974	1975	1976	1977
Total fatal accidents	4,318	3,550	3,751	3,980	4,443
Fatal bicycle accidents	120	107	81	93	79
Percent of total	2.8	3.0	2.2	2.3	1.8
Total injury accidents	171,707	160,370	167,758	176,549	193,270
Injury bicycle accidents	10,415	10,610	9,333	9,645	9,463
Percent of total	6.1	6.6	5.6	5.5	4.9

TABLE 6e FATAL AND INJURY BICYCLE ACCIDENTS BY YEAR BY COUNTY

COUNTY	Y E A R									
	1973		1974		1975		1976		1977	
	Fatal	Injury	Fatal	Injury	Fatal	Injury	Fatal	Injury	Fatal	Injury
Alameda	4	587	5	551	4	511	-	488	2	524
Alpine	-	-	-	-	-	-	-	-	-	-
Amador	-	1	-	1	-	1	-	4	-	-
Butte	2	55	1	62	1	72	1	75	2	85
Calaveras	-	1	-	-	-	2	-	3	-	2
Colusa	-	3	-	1	-	3	-	5	-	1
Contra Costa	1	302	2	329	1	311	-	261	1	281
Del Norte	-	6	-	6	-	5	-	4	-	4
El Dorado	-	30	-	20	1	27	-	28	1	23
Fresno	3	229	4	209	2	180	2	175	1	159
Glenn	-	7	-	4	-	5	-	7	-	1
Humboldt	-	46	1	38	-	37	2	30	-	37
Imperial	-	22	-	25	-	25	1	27	-	23
Inyo	-	6	-	8	-	2	1	5	-	2
Kern	1	119	3	113	2	95	2	111	2	95
Kings	1	27	-	16	-	16	-	11	-	16
Lake	-	5	-	3	-	4	-	8	1	9
Lassen	-	1	-	9	-	3	-	1	-	3
Los Angeles	23	3,562	31	3,673	24	3,100	34	3,299	24	3,171
Madera	1	8	1	10	-	12	-	8	-	12
Marin	2	94	-	98	1	123	-	101	1	87
Mariposa	-	-	-	-	-	-	-	-	-	-
Mendocino	-	12	1	20	1	17	-	19	2	18
Merced	1	55	2	46	1	32	2	43	1	42
Modoc	-	2	-	3	-	2	-	1	-	-
Mono	1	1	-	-	-	3	-	1	-	1
Monterey	2	88	1	80	-	80	1	73	-	86
Napa	2	45	2	40	-	35	1	45	-	46
Nevada	-	7	-	9	-	5	-	8	1	7
Orange	16	1,118	8	1,176	5	996	13	1,034	9	1,055
Placer	3	27	-	28	1	24	-	33	-	29
Plumas	-	3	-	5	-	1	-	2	-	3
Riverside	5	232	5	220	2	181	3	208	6	222
Sacramento	3	367	5	432	3	374	3	378	8	338
San Benito	-	8	-	6	-	6	-	6	-	3
San Bernardino	8	277	4	248	3	211	9	198	3	221
San Diego	10	729	6	730	4	610	3	698	2	728
San Francisco	2	201	1	234	3	188	1	215	1	146
San Joaquin	3	126	2	145	5	140	-	133	1	135
San Luis Obispo	1	44	1	60	-	40	2	47	-	48
San Mateo	1	268	1	253	-	257	1	234	-	214
Santa Barbara	3	178	2	186	3	196	1	205	2	202
Santa Clara	4	696	5	743	5	608	2	606	3	590
Santa Cruz	1	89	3	77	1	84	-	87	-	118
Shasta	1	28	-	29	-	17	1	17	-	17
Sierra	-	1	-	-	-	-	-	1	-	-
Siskiyou	-	6	-	5	-	4	-	3	-	6
Solano	-	78	1	74	2	83	1	79	-	79
Sonoma	2	113	1	127	-	109	3	116	-	107
Stanislaus	5	110	1	92	2	100	-	98	-	76
Sutter	-	17	-	15	-	21	1	17	-	22
Tehama	-	8	-	7	-	9	-	7	-	7
Trinity	-	-	-	3	-	2	-	2	-	-
Tulare	2	46	2	43	1	45	-	48	1	39
Tuolumne	1	7	-	3	-	7	-	6	-	7
Ventura	5	228	2	208	2	232	1	254	2	228
Yolo	-	82	3	77	-	71	1	63	2	74
Yuba	-	7	-	10	-	9	-	9	-	14
TOTAL	120	10,415	107	10,610	81	9,333	93	9,645	79	9,463

Section 7

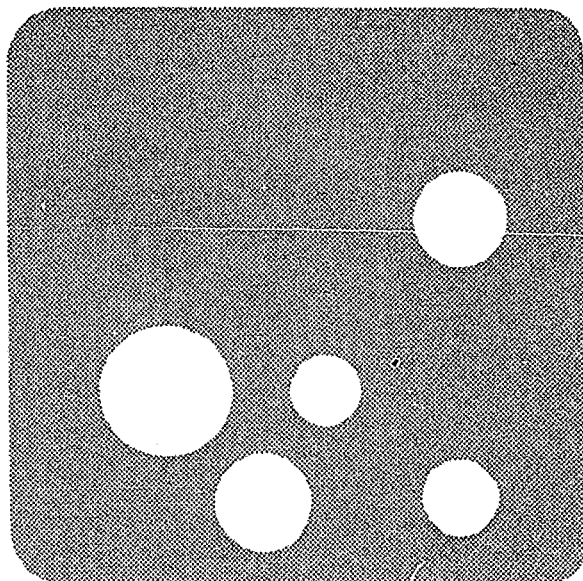

SHORT SUBJECTS

This section presents a variety of traffic accident topics. Included are: moped involved accidents; fatal and injury accidents by their primary collision factor; alcohol involvement in accidents; the accident involvement of two age groups, 65 and older and 13-19 year olds; and truck accidents on unincorporated roadways.

MOPEDS

Nineteen seventy-seven was the first year moped involved fatal and injury accident information was retrievable from California traffic accident reports. Any involvement prior to this year was included in motorcycle data. It should be noted that a moped is subject to all the rules of the road applicable to a motor vehicle.

TABLE 7a FATAL AND INJURY MOPED ACCIDENTS AND MOPED VICTIMS BY MONTH

MONTH	ACCIDENTS			VICTIMS		
	TOTAL	Fatal	Injury	TOTAL	Killed	Injured
January	18	-	18	19	-	19
February	34	-	34	36	-	36
March	21	-	21	23	-	23
April	42	-	42	46	-	46
May	53	-	53	54	-	54
June	73	-	73	82	-	82
July	122	1	121	132	1	131
August	136	2	134	149	2	147
September	125	-	125	135	-	135
October	143	1	142	153	-	153
November	126	-	126	135	-	135
December	97	-	97	103	-	103
TOTAL	990	4	986	1,067	3	1,064

TABLE 7b MOPED DRIVERS IN FATAL AND INJURY ACCIDENTS BY TYPE OF COLLISION BY MOPED DRIVERS' MOVEMENT PRECEDING COLLISION

MOPED DRIVERS' MOVEMENT PRECEDING COLLISION	TOTAL	TYPE OF COLLISION							
		Head-On	Side-swipe	Rear End	Broad-side	Hit Object	Over-turned	Auto/Pedestrian	Other
Stopped	9	-	1	4	4	-	-	-	-
Proceeding straight	692	24	96	99	268	50	90	16	49
Ran off road	28	-	1	3	1	16	7	-	-
Making right turn	49	7	18	-	14	2	7	-	1
Making left turn	75	4	4	6	31	17	7	-	6
Making U turn	6	1	1	-	2	1	1	-	-
Backing	-	-	-	-	-	-	-	-	-
Slowing - stopping	12	-	1	5	2	1	3	-	-
Passing other vehicle	16	-	6	-	6	-	2	-	2
Changing lanes	13	-	6	3	2	-	2	-	-
Parking maneuver	-	-	-	-	-	-	-	-	-
Entering traffic from shoulder, median, parking strip or private drive	12	1	1	-	9	-	1	-	-
Other unsafe turning	14	1	4	2	1	4	1	1	-
Crossed into opposing lane	5	3	1	-	1	-	-	-	-
Parked	-	-	-	-	-	-	-	-	-
Merging	-	-	-	-	-	-	-	-	-
Traveling wrong way	3	2	-	-	-	-	-	-	1
Other	58	2	9	10	14	7	10	1	5
Not stated	3	-	-	-	2	1	-	-	-
TOTAL	995	45	149	132	357	99	131	18	64

TABLE 7c FATAL AND INJURY MOPED ACCIDENTS BY DAY OF WEEK BY HOUR OF DAY

HOUR OF DAY	TOTAL	DAY OF WEEK						
		Monday	Tuesday	Wednesday	Thursday	Friday	Saturday	Sunday
Midnight - 12:59 A.M.	9	-	1	2	3	-	3	-
1:00 - 1:59	9	2	1	-	-	1	1	4
2:00 - 2:59	5	-	-	1	1	1	1	1
3:00 - 3:59	3	-	-	-	-	1	-	2
4:00 - 4:59	2	-	-	1	-	1	-	-
5:00 - 5:59	1	-	-	-	-	1	-	-
6:00 - 6:59	4	3	1	-	-	-	-	-
7:00 - 7:59	31	1	4	7	10	7	1	1
8:00 - 8:59	30	9	5	6	4	6	-	-
9:00 - 9:59	24	2	2	8	3	4	2	3
10:00 - 10:59	35	5	6	3	3	3	9	6
11:00 - 11:59	54	8	11	9	4	8	7	7
TOTAL A.M.	207	30	31	37	28	33	24	24
Noon - 12:59 P.M.	72	12	15	11	6	9	12	7
1:00 - 1:59	80	10	11	11	11	14	12	11
2:00 - 2:59	97	13	15	5	17	17	16	14
3:00 - 3:59	112	17	14	16	23	12	15	15
4:00 - 4:59	97	12	14	15	19	10	17	10
5:00 - 5:59	108	16	17	14	17	20	18	6
6:00 - 6:59	66	6	13	10	12	13	4	8
7:00 - 7:59	52	6	9	11	7	6	5	8
8:00 - 8:59	32	4	4	3	4	4	6	7
9:00 - 9:59	30	4	1	3	9	4	8	1
10:00 - 10:59	21	3	3	3	2	3	6	1
11:00 - 11:59	8	1	-	2	-	3	2	-
TOTAL P.M.	775	104	116	104	127	115	121	88
Not stated	8	1	2	1	3	-	-	1
TOTAL	990	135	149	142	158	148	145	113

TABLE 7d MOPED DRIVERS AND VICTIMS IN FATAL AND INJURY ACCIDENTS BY AGE

AGE	Moped Drivers in Accidents		VICTIMS					
	Fatal	Injury	Moped Driver Killed	Moped Driver Injured	Moped Passenger Killed	Moped Passenger Injured	Other than Moped Killed	Other than Moped Injured
0- 9	-	1	-	1	-	6	-	7
10-14	-	63	-	55	-	33	-	11
15-19	1	546	1	511	-	67	-	9
20-24	-	136	-	135	-	7	1	6
25-29	2	74	1	73	-	3	-	1
30-34	-	40	-	40	-	1	-	1
35-39	1	21	1	20	-	1	-	1
40-44	-	20	-	20	-	-	-	-
45-49	-	25	-	24	-	-	-	1
50-54	-	18	-	17	-	1	-	-
55-59	-	9	-	9	-	-	-	2
60-64	-	9	-	9	-	-	-	-
65 and over	-	14	-	14	-	1	-	1
Not stated	-	15	-	7	-	9	-	1
TOTAL	4	991	3	935	-	129	1	41

TABLE 7e FATAL AND INJURY MOPED ACCIDENTS BY COUNTY

COUNTY	Total		Incorporated		Unincorporated	
	Fatal	Injury	Fatal	Injury	Fatal	Injury
Alameda	2	15	2	11	-	4
Alpine	-	-	-	-	-	-
Amador	-	-	-	-	-	-
Butte	-	2	-	2	-	-
Calaveras	-	1	-	-	-	1
Colusa	-	-	-	-	-	-
Contra Costa	-	9	-	7	-	2
Del Norte	-	-	-	-	-	-
El Dorado	-	6	-	3	-	3
Fresno	-	6	-	5	-	1
Glenn	-	-	-	-	-	-
Humboldt	-	1	-	1	-	-
Imperial	-	-	-	-	-	-
Inyo	-	-	-	-	-	-
Kern	-	2	-	1	-	1
Kings	-	-	-	-	-	-
Lake	-	-	-	-	-	-
Lassen	-	-	-	-	-	-
Los Angeles	-	348	-	305	-	43
Madera	-	-	-	-	-	-
Marin	-	5	-	3	-	2
Mariposa	-	-	-	-	-	-
Mendocino	-	-	-	-	-	-
Merced	-	-	-	-	-	-
Modoc	-	-	-	-	-	-
Mono	-	-	-	-	-	-
Monterey	-	5	-	3	-	2
Napa	-	4	-	3	-	1
Nevada	-	-	-	-	-	-
Orange	2	376	2	346	-	30
Placer	-	-	-	-	-	-
Plumas	-	-	-	-	-	-
Riverside	-	5	-	4	-	1
Sacramento	-	7	-	3	-	4
San Benito	-	-	-	-	-	-
San Bernardino	-	21	-	9	-	12
San Diego	-	77	-	64	-	13
San Francisco	-	1	-	1	-	-
San Joaquin	-	-	-	-	-	-
San Luis Obispo	-	5	-	5	-	-
San Mateo	-	4	-	2	-	2
Santa Barbara	-	20	-	12	-	8
Santa Clara	-	32	-	31	-	1
Santa Cruz	-	14	-	10	-	4
Shasta	-	1	-	-	-	1
Sierra	-	-	-	-	-	-
Siskiyou	-	-	-	-	-	-
Solano	-	1	-	1	-	-
Sonoma	-	4	-	2	-	2
Stanislaus	-	2	-	1	-	1
Sutter	-	1	-	1	-	-
Tehama	-	-	-	-	-	-
Trinity	-	-	-	-	-	-
Tulare	-	-	-	-	-	-
Tuolumne	-	-	-	-	-	-
Ventura	-	11	-	8	-	3
Yolo	-	-	-	-	-	-
Yuba	-	-	-	-	-	-
STATEWIDE TOTAL	4	986	4	844	-	142

PRIMARY COLLISION FACTOR

The primary collision factor is a grouping of similar traffic accident causations as determined by the reporting Officer. The main use of this factor is in the areas of traffic law enforcement, traffic engineering and driver education.

TABLE 7f FATAL AND INJURY ACCIDENTS AND VICTIMS BY PRIMARY COLLISION FACTOR

PRIMARY COLLISION FACTOR	A C C I D E N T S				V I C T I M S	
	Fatal	Percent of Total	Injury	Percent of Total	Killed	Injured
Driving under the influence of alcohol or alcohol and drugs	1,394	31.4	21,790	11.3	1,601	35,400
Driving under the influence of drugs	12	0.3	938	0.5	12	1,406
Pedestrian under the influence of alcohol and/or drugs	113	2.5	271	0.1	113	298
Impeding traffic	1	*	61	*	1	96
Excessive speed	550	12.4	37,118	19.2	606	55,253
Over maximum speed	91	2.0	1,019	0.5	108	1,641
Following too closely	7	0.2	6,319	3.3	7	9,375
Wrong side of road	247	5.6	6,972	3.6	290	11,330
Improper passing	43	1.0	2,052	1.1	48	2,788
Changing lane unsafely	39	0.9	3,999	2.1	42	5,787
Improper turning	127	2.9	9,005	4.6	142	12,332
Auto right-of-way	286	6.4	31,940	16.5	310	48,406
Pedestrian right-of-way	99	2.2	2,288	1.2	100	2,507
Pedestrian violations	319	7.2	4,731	2.4	325	4,991
Stop signals and signs	214	4.8	14,537	7.5	247	24,315
Unsafe starting and backing	11	0.2	2,457	1.3	11	3,183
Hazardous parking	18	0.4	438	0.2	20	683
Lights	2	*	161	0.1	2	204
Brakes	9	0.2	1,149	0.6	10	1,801
Other equipment	19	0.4	555	0.3	19	846
Other hazardous conditions	87	2.0	4,765	2.5	96	6,355
Other improper driving	167	3.8	17,719	9.2	185	24,448
Other than driver	140	3.1	7,552	3.9	150	9,920
Unknown cause	448	10.1	15,434	8.0	497	20,714
TOTAL	4,443	100.0	193,270	100.0	4,942	284,079

* Less than 0.1 percent

ALCOHOL INVOLVEMENT

There are three degrees of alcohol impairment that describe the sobriety of parties involved in accidents: Had Been Drinking (*HBD*)—under the influence, characterized by a blood alcohol level of .10% or greater; HBD—not under influence; and HBD—impairment unknown.

TABLE 7g PARTIES IN FATAL AND INJURY ACCIDENTS BY SEX BY DEGREE OF ALCOHOL IMPAIRMENT

DEGREE OF ALCOHOL IMPAIRMENT	TOTAL	MOTOR VEHICLE DRIVER				PEDESTRIAN AND BICYCLIST			
		Fatal		Injury		Fatal		Injury	
		Male	Female	Male	Female	Male	Female	Male	Female
HBD - under influence	24,112	1,367	168	18,566	3,346	173	32	404	66
HBD - not under influence	15,929	231	43	12,767	2,542	22	15	253	56
HBD - impairment unknown	6,665	323	51	4,699	998	41	19	430	104
TOTAL	46,706	1,921	262	36,032	6,876	236	66	1,087	226
Total parties in fatal and injury accidents	360,520	5,221	1,236	223,893	105,988	727	348	15,085	8,022
Percent had been drinking	13.0	36.8	21.2	16.1	6.5	32.5	19.0	7.2	2.8
Percent HBD - under influence	6.7	26.2	13.6	8.3	3.1	23.8	9.2	2.7	0.8

figure 6

PERCENT OF PARTIES IN FATAL AND INJURY ACCIDENTS WHO HAD BEEN DRINKING BY PARTY TYPE AND SEX

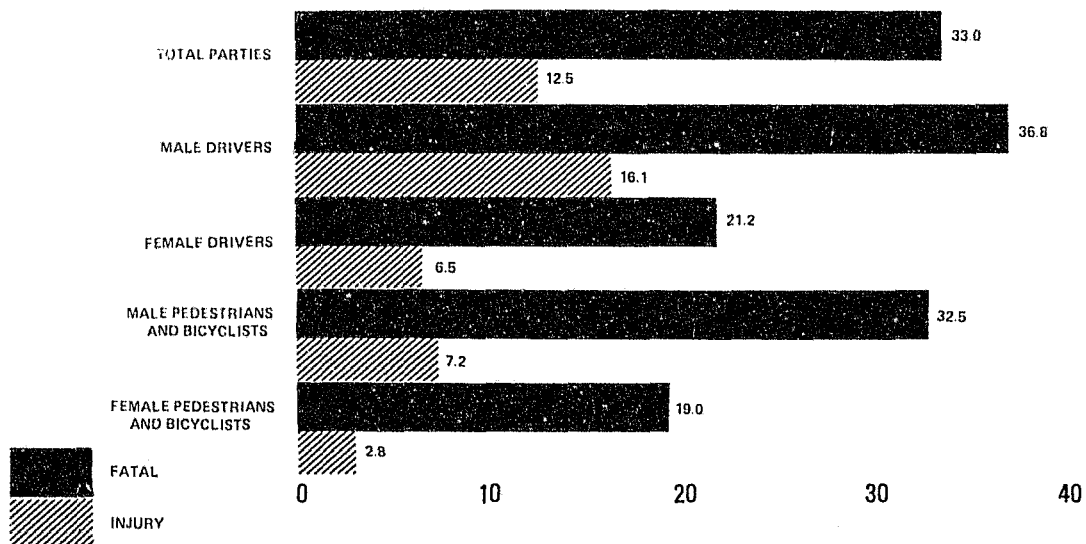

TABLE 7h MOTOR VEHICLE DRIVERS IN FATAL ACCIDENTS BY AGE BY DEGREE OF ALCOHOL IMPAIRMENT

DEGREE OF ALCOHOL IMPAIRMENT	TOTAL	AGE												
		0-14	15-19	20-24	25-29	30-34	35-39	40-44	45-49	50-54	55-59	60-64	65 and over	Not stated
HBD - under influence	1,535	-	230	442	294	157	95	83	58	54	44	29	29	20
HBD - not under influence	274	-	47	86	42	26	18	22	5	9	7	5	6	1
HBD - impairment unknown	374	1	79	118	59	29	24	18	10	6	10	7	8	5
TOTAL	2,183	1	356	646	395	212	137	123	73	69	61	41	43	26
Total drivers in fatal accidents	6,457	23	1,105	1,470	945	595	428	358	277	267	252	184	354	199
Percent had been drinking	33.8	4.3	32.2	43.9	41.8	35.6	32.0	34.4	26.4	25.8	24.2	22.3	12.1	13.1
Percent HBD - under influence	23.8	-	20.8	30.1	31.1	26.4	22.2	23.2	20.9	20.2	17.5	15.8	8.2	10.1

TABLE 7i MOTOR VEHICLE DRIVERS IN INJURY ACCIDENTS BY AGE BY DEGREE OF ALCOHOL IMPAIRMENT

DEGREE OF ALCOHOL IMPAIRMENT	TOTAL	AGE												
		0-14	15-19	20-24	25-29	30-34	35-39	40-44	45-49	50-54	55-59	60-64	65 and over	Not stated
HBD - under influence	21,902	15	2,968	5,629	3,850	2,526	1,700	1,383	1,193	930	729	432	344	203
HBD - not under influence	15,309	13	2,758	4,575	2,752	1,608	1,017	719	547	427	346	228	251	68
HBD - impairment unknown	5,697	9	969	1,568	996	589	377	256	191	148	96	64	76	358
TOTAL	42,908	37	6,695	11,772	7,598	4,723	3,094	2,358	1,931	1,505	1,171	724	671	629
Total drivers in injury accidents	329,881	790	57,233	66,412	48,178	33,785	23,057	18,018	15,998	14,992	12,733	9,407	15,786	13,492
Percent had been drinking	13.0	4.7	11.7	17.7	15.8	14.0	13.4	13.1	12.1	10.0	9.2	7.7	4.3	4.7
Percent HBD - under influence	6.6	1.9	5.2	8.5	8.0	7.5	7.4	7.7	7.5	6.2	5.7	4.6	2.2	1.5

The following summary isolates the 18, 19, and 20 year old drivers by alcohol impairment. This makes it possible for the reader to analyze alcohol impairment of drivers under or over the ages of 18 or 21.

DEGREE OF ALCOHOL IMPAIRMENT	Drivers in Fatal Accidents Age			Drivers in Injury Accidents Age		
	18	19	20	18	19	20
HBD - under influence	77	78	73	943	1,065	1,090
HBD - not under influence	16	16	19	869	945	947
HBD - impairment unknown	27	29	29	284	346	353
TOTAL	120	123	121	2,096	2,356	2,390
Total drivers	336	341	304	16,301	15,695	14,732
Percent of all drivers HBD	35.7	36.1	39.8	12.9	15.0	16.2

TABLE 7j FATAL AND INJURY ACCIDENTS WITH ALCOHOL INVOLVED BY COUNTY

COUNTY	FATAL ACCIDENTS			INJURY ACCIDENTS			VICTIMS IN ALCOHOL INVOLVED ACCIDENTS	
	TOTAL	Alcohol Involved	Percent of Total	TOTAL	Alcohol Involved	Percent of Total	Killed	Injured
Alameda	159	80	50.3	9,100	1,689	18.6	89	2,543
Alpine	3	3	100.0	36	11	30.6	3	19
Amador	11	5	45.5	182	67	36.8	5	89
Butte	42	23	54.8	1,199	280	23.4	28	437
Calaveras	16	11	68.8	228	77	33.8	13	134
Colusa	10	5	50.0	102	40	39.2	6	63
Contra Costa	108	65	60.2	5,139	1,216	23.7	70	1,818
Del Norte	9	5	55.6	254	83	32.7	7	120
El Dorado	34	16	47.1	991	279	28.2	16	454
Fresno	156	86	55.1	4,510	1,064	23.6	100	1,819
Glenn	10	8	80.0	163	50	30.7	8	97
Humboldt	26	19	73.1	948	281	29.6	24	454
Imperial	40	24	60.0	721	217	30.1	34	387
Inyo	15	10	66.7	175	40	22.9	10	77
Kern	147	75	51.0	3,104	733	23.6	82	1,232
Kings	29	18	62.1	521	136	26.1	21	240
Lake	18	8	44.4	318	112	35.2	10	182
Lassen	14	4	28.6	206	51	24.8	5	75
Los Angeles	1,082	500	46.2	66,208	12,486	18.9	555	19,646
Madera	26	13	50.0	446	114	25.6	16	188
Marin	21	9	42.9	1,763	392	22.2	9	567
Mariposa	7	3	42.9	94	38	40.4	3	58
Mendocino	24	8	33.3	649	175	27.0	9	271
Merced	45	25	55.6	1,049	253	24.1	27	398
Modoc	8	6	75.0	90	24	26.7	6	42
Mono	9	4	44.4	162	45	27.8	5	86
Monterey	71	42	59.2	2,121	584	27.5	48	942
Napa	32	20	62.5	905	202	22.3	23	336
Nevada	27	15	55.6	507	147	29.0	17	249
Orange	260	142	54.6	15,279	3,140	20.6	165	4,728
Placer	30	15	50.0	1,128	312	27.7	16	518
Plumas	8	5	62.5	158	52	32.9	7	75
Riverside	206	110	53.4	4,943	1,222	24.7	135	2,063
Sacramento	133	78	58.6	6,603	1,589	24.1	86	2,434
San Benito	8	5	62.5	213	83	39.0	7	145
San Bernardino	260	133	51.2	6,439	1,742	27.1	147	2,914
San Diego	306	168	54.9	13,690	3,235	23.6	202	4,875
San Francisco	69	25	36.2	5,635	836	14.8	26	1,304
San Joaquin	94	50	53.2	3,442	876	25.5	58	1,428
San Luis Obispo	44	28	63.6	1,180	299	25.3	31	505
San Mateo	68	37	54.4	3,971	937	23.6	42	1,414
Santa Barbara	53	24	45.3	2,284	545	23.9	29	846
Santa Clara	174	85	48.9	9,684	2,305	23.8	96	3,416
Santa Cruz	33	15	45.5	1,635	467	28.6	15	698
Shasta	26	14	53.8	991	275	27.7	18	429
Sierra	5	3	60.0	48	13	27.1	3	29
Siskiyou	23	12	52.2	346	94	27.2	15	154
Solano	32	21	65.6	1,459	371	25.4	21	584
Sonoma	71	39	54.9	2,819	750	26.6	40	1,174
Stanislaus	71	36	50.7	1,981	541	27.3	42	938
Sutter	20	12	60.0	395	98	24.8	14	166
Tehama	18	7	38.9	285	65	22.8	7	101
Trinity	9	7	77.8	139	54	38.8	7	86
Tulare	63	37	58.7	1,421	357	25.1	44	618
Tuolumne	18	10	55.6	380	103	27.1	10	155
Ventura	95	56	58.9	3,675	994	27.0	64	1,561
Yolo	31	17	54.8	824	210	25.5	18	338
Yuba	16	10	62.5	332	116	34.9	12	187
STATEWIDE TOTAL	4,443	2,311	52.0	193,270	42,567	22.0	2,626	66,906

INVOLVEMENT OF PARTIES AGED 65 AND OVER IN FATAL AND INJURY ACCIDENTS

TABLE 7k DRIVERS AND VICTIMS BY SEX AND AGE, AGED 65 & OVER

AGE	DRIVERS					VICTIMS		
	TOTAL	Fatal Accidents		Injury Accidents		TOTAL	Killed	Injured
		Male	Female	Male	Female			
65	1,580	25	14	999	542	1,250	49	1,201
66	1,422	18	7	906	491	989	26	963
67	1,305	22	3	854	426	971	31	940
68	1,240	24	6	785	425	882	29	853
69	1,175	16	4	740	415	848	18	830
70	1,017	15	2	654	346	865	27	838
71	954	14	5	612	323	704	29	675
72	927	15	4	585	323	763	35	728
73	818	8	4	517	289	650	25	625
74	787	10	4	486	287	595	21	574
75	714	10	5	462	237	598	14	584
76	710	19	5	441	245	577	36	541
77	596	12	2	371	211	524	23	501
78	515	5	3	311	196	412	17	395
79	480	8	4	314	154	396	20	376
80	393	10	2	251	130	389	23	366
81	312	7	3	196	106	301	16	285
82	282	6	1	176	99	266	13	253
83	222	6	1	150	65	242	15	227
84	154	5	1	102	46	188	18	170
85	137	3	3	99	32	157	8	149
86	100	6	-	62	32	125	7	118
87	93	3	-	65	25	89	3	86
88	50	2	-	39	9	65	8	57
89	33	1	-	20	12	53	4	49
90	20	1	-	15	4	38	2	36
91	17	-	-	13	4	23	3	20
92	11	-	-	11	-	26	1	25
93	10	-	-	6	4	16	1	15
94	4	-	-	3	1	6	1	5
95	13	-	-	11	2	16	1	15
96	2	-	-	2	-	6	1	5
97	5	-	-	4	1	6	-	6
98	5	-	-	4	1	6	-	6
99	37	-	-	26	11	5	-	5
TOTAL	16,140	271	83	10,292	5,494	13,047	525	12,522
Total all groups	336,338	5,221	1,236	223,893	105,988	289,021	4,942	284,079
Percent aged 65 & over	4.8	5.2	6.7	4.6	5.2	4.5	10.6	4.4

TABLE 71 DRIVERS IN FATAL AND INJURY ACCIDENTS BY VEHICLE TYPE BY AGE, AGED 65 & OVER

AGE	FATAL ACCIDENTS						INJURY ACCIDENTS					
	TOTAL	Passenger Car	Pickup	Truck	Motor-cycle	Other	TOTAL	Passenger Car	Pickup	Truck	Motor-cycle	Other
65-69	139	94	35	2	4	4	6,583	5,819	638	54	42	30
70-74	81	69	10	1	1	-	4,422	3,976	381	12	30	23
75-79	73	57	12	1	3	-	2,942	2,726	187	9	9	11
80-84	42	40	2	-	-	-	1,321	1,255	61	1	1	3
85-89	18	16	2	-	-	-	395	366	19	-	6	4
90-94	1	1	-	-	-	-	61	55	2	1	2	1
95-99	-	-	-	-	-	-	62	50	5	2	3	2
TOTAL	354	277	61	4	8	4	15,786	14,247	1,293	79	93	74
Total all groups	6,457	4,153	1,081	408	704	111	329,881	251,857	39,931	8,388	24,122	5,583
Percent aged 65 & over	5.5	6.7	5.6	1.0	1.1	3.6	4.8	5.7	3.2	0.9	0.4	1.3

TABLE 7m FATAL AND INJURY ACCIDENTS INVOLVING PARTIES AGED 65 & OVER BY PRIMARY COLLISION FACTOR

PRIMARY COLLISION FACTOR	ACCIDENTS INVOLVING PARTIES AGED 65 & OVER				ACCIDENTS WHERE PARTY AGED 65 & OVER IS AT FAULT			
	TOTAL	Percent of Total	Fatal	Injury	TOTAL	Percent of Total	Fatal	Injury
Driving under the influence of alcohol or alcohol and drugs	719	4.2	64	655	367	3.9	26	341
Driving under the influence of drugs	33	0.2	2	31	5	0.1	-	5
Pedestrian under the influence of alcohol and/or drugs	35	0.2	11	24	20	0.2	10	10
Impeding traffic	10	0.1	-	10	7	0.1	-	7
Excessive speed	2,319	13.7	32	2,287	1,115	11.9	16	1,099
Over maximum speed	32	0.2	2	30	10	0.1	-	10
Following too closely	616	3.6	2	614	247	2.6	1	246
Wrong side of road	444	2.6	32	412	248	2.6	22	226
Improper passing	161	0.9	6	155	65	0.7	1	64
Changing lane unsafely	315	1.9	3	312	197	2.1	2	195
Improper turning	696	4.1	17	679	500	5.3	13	487
Auto right-of-way	4,578	27.0	68	4,510	3,533	37.7	56	3,477
Pedestrian right-of-way	640	3.8	51	589	200	2.1	10	190
Pedestrian violation	548	3.2	96	452	296	3.2	77	219
Stop signals and signs	1,903	11.2	37	1,866	1,139	12.2	25	1,114
Unsafe starting and backing	284	1.7	3	281	156	1.7	2	154
Hazardous parking	60	0.4	5	55	25	0.3	-	25
Lights	13	0.1	1	12	6	0.1	1	5
Brakes	87	0.5	-	87	37	0.4	-	37
Other equipment	22	0.1	1	21	8	0.1	-	8
Other hazardous conditions	331	1.9	8	323	123	1.3	5	118
Other improper driving	1,353	8.0	18	1,335	806	8.6	9	797
Other than driver	383	2.3	27	356	-	-	-	-
Unknown cause	1,383	8.1	79	1,311	255	2.7	9	246
TOTAL	16,965	100.0	558	16,407	9,365	100.0	285	9,080

TABLE 7n PERSONS KILLED AND INJURED BY VICTIM CLASSIFICATION BY AGE, AGED 65 & OVER

AGE	VICTIM CLASSIFICATION										
	TOTAL	Motor Vehicle Driver		Passenger		Pedestrian		Bicyclist		Motorcyclist*	
		Killed	Injured	Killed	Injured	Killed	Injured	Killed	Injured	Killed	Injured
65-69	4,940	69	2,877	23	1,556	58	312	3	42	4	44
70-74	3,577	40	1,909	26	1,179	62	313	9	39	1	31
75-79	2,507	42	1,277	21	814	45	288	2	18	3	8
80-84	1,386	28	599	13	496	43	196	1	10	-	1
85-89	489	11	172	6	212	13	71	-	4	-	6
90-94	109	-	27	2	50	6	24	-	-	-	2
95-99	39	-	16	-	16	2	5	-	-	-	1
TOTAL	13,047	190	6,877	91	4,323	229	1,209	15	113	8	93
Total all victims	289,021	2,688	163,141	1,277	97,716	899	13,561	78	9,661	693	27,210
Percent aged 65 & over	4.5	7.1	4.2	7.1	4.4	25.5	8.9	19.2	1.2	1.2	0.3

* Motorcyclist included under Motor Vehicle Driver and Passenger categories

figure 7

PERCENT OF PERSONS KILLED AND INJURED, AGED 65 AND OVER, BY VICTIM CLASSIFICATION

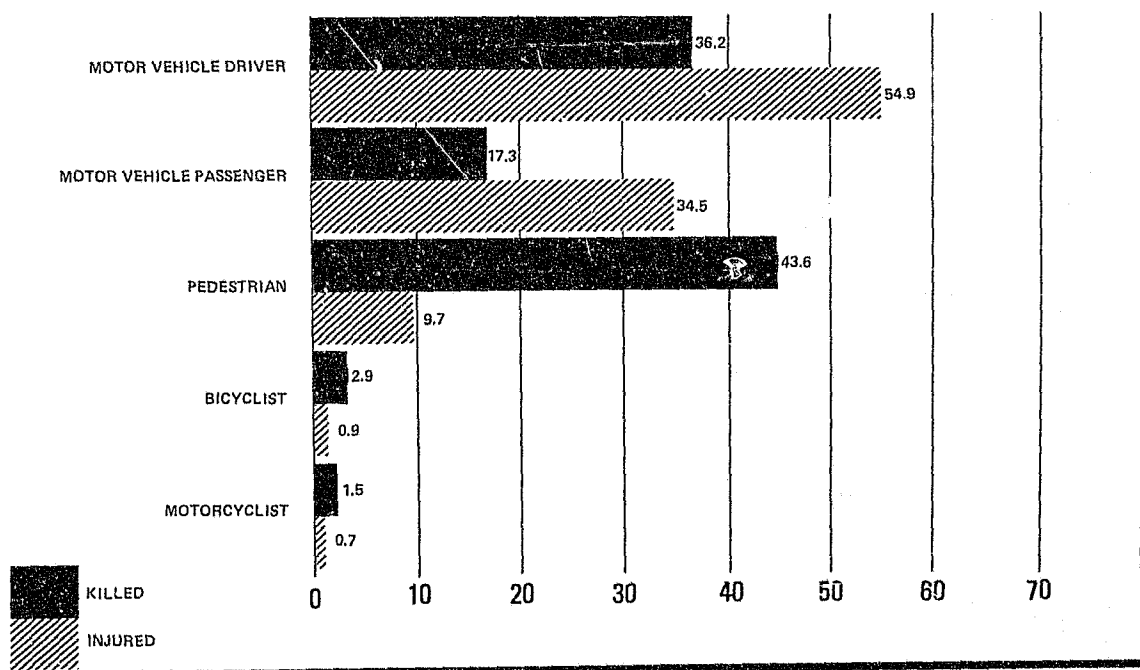

INVOLVEMENT OF PARTIES AGED 13-19 IN FATAL AND INJURY ACCIDENTS

TABLE 7o FATAL AND INJURY ACCIDENTS INVOLVING PARTIES AGED 13 - 19 BY PRIMARY COLLISION FACTOR

PRIMARY COLLISION FACTOR	ACCIDENTS INVOLVING PARTIES AGED 13-19				ACCIDENTS WHERE PARTY AGED 13-19 IS AT FAULT			
	TOTAL	Percent of Total	Fatal	Injury	TOTAL	Percent of Total	Fatal	Injury
Driving under the influence of alcohol or alcohol and drugs	4,624	7.9	289	4,335	3,239	8.8	229	3,010
Driving under the influence of drugs	204	0.4	4	200	161	0.4	3	158
Pedestrian under the influence of alcohol and/or drugs	70	0.1	23	47	30	0.1	5	25
Impeding traffic	20	*	1	19	8	*	1	7
Excessive speed	12,346	20.9	171	12,175	10,100	27.4	145	9,955
Over maximum speed	374	0.6	30	344	339	0.9	28	311
Following too closely	1,784	3.0	2	1,782	1,230	3.3	2	1,228
Wrong side of road	2,639	4.5	76	2,563	2,015	5.5	58	1,957
Improper passing	763	1.3	7	756	538	1.5	6	532
Changing lane unsafely	993	1.7	9	984	589	1.6	7	582
Improper turning	3,078	5.2	34	3,044	2,099	5.7	27	2,072
Auto right-of-way	11,342	19.2	105	11,237	5,981	16.2	51	5,930
Pedestrian right-of-way	588	1.0	21	567	272	0.7	17	255
Pedestrian violation	1,316	2.2	77	1,239	662	1.8	27	635
Stop signals and signs	4,427	7.5	63	4,364	2,605	7.1	42	2,563
Unsafe starting and backing	686	1.2	3	683	359	1.0	1	358
Hazardous parking	89	0.2	2	87	35	0.1	-	35
Lights	78	0.1	-	78	55	0.1	-	55
Brakes	316	0.5	2	314	253	0.7	1	252
Other equipment	181	0.3	3	178	159	0.4	1	158
Other hazardous conditions	1,867	3.2	33	1,834	1,388	3.8	28	1,360
Other improper driving	4,844	8.2	27	4,817	3,631	9.8	23	3,608
Other than driver	1,757	3.0	23	1,734	-	-	-	-
Unknown cause	4,578	7.8	97	4,481	1,143	3.1	26	1,117
TOTAL	58,964	100.0	1,102	57,862	36,891	100.0	728	36,163

* Less than 0.1 percent

TABLE 7p DRIVERS AND VICTIMS BY SEX AND AGE, AGED 13 - 19

AGE	DRIVERS					VICTIMS		
	TOTAL	Fatal Accidents		Injury Accidents		TOTAL	Killed	Injured
		Male	Female	Male	Female			
13	188	3	-	135	50	2,834	29	2,805
14	481	11	3	351	116	3,802	44	3,758
15	1,458	20	4	1,080	354	5,783	70	5,713
16	10,272	122	44	6,805	3,301	11,044	130	10,914
17	13,935	201	37	9,334	4,363	13,085	182	12,903
18	16,637	282	54	11,305	4,996	14,570	239	14,331
19	16,036	282	59	10,987	4,708	13,723	236	13,487
TOTAL	59,007	921	201	39,997	17,888	64,841	930	62,911
Total all groups	336,338	5,221	1,236	223,893	105,988	289,021	4,942	284,079
Percent aged 13-19	17.5	17.6	16.3	17.9	16.9	22.4	18.8	22.5

TABLE 7q DRIVERS AGED 13 - 19 IN FATAL ACCIDENTS BY DAY OF WEEK BY HOUR OF DAY

HOUR OF DAY	DAY OF WEEK							
	TOTAL	Monday	Tuesday	Wednesday	Thursday	Friday	Saturday	Sunday
Midnight - 12:59 A.M.	78	7	4	3	7	15	25	17
1:00 - 1:59	65	3	3	7	-	4	20	28
2:00 - 2:59	51	2	5	2	1	4	20	17
3:00 - 3:59	31	3	3	1	2	3	9	10
4:00 - 4:59	20	1	-	1	-	-	12	6
5:00 - 5:59	13	-	3	1	1	1	3	4
6:00 - 6:59	21	1	3	4	3	3	5	2
7:00 - 7:59	18	3	1	9	-	2	2	1
8:00 - 8:59	23	-	3	9	3	1	2	5
9:00 - 9:59	17	2	2	2	3	3	2	3
10:00 - 10:59	19	3	2	4	2	-	3	5
11:00 - 11:59	22	4	-	5	1	8	2	2
TOTAL A.M.	378	29	29	48	23	44	105	100

figure 8

PERCENT OF DRIVERS AGED 13-19 IN FATAL AND INJURY ACCIDENTS BY HOUR OF DAY

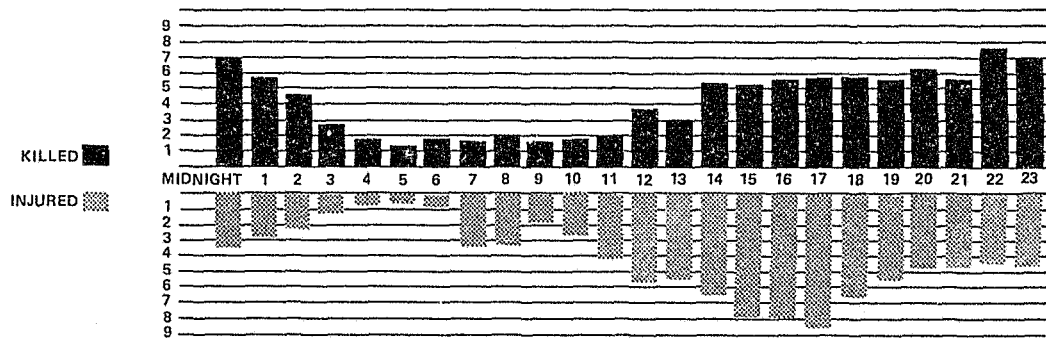

HOUR OF DAY	DAY OF WEEK							
	TOTAL	Monday	Tuesday	Wednesday	Thursday	Friday	Saturday	Sunday
Noon - 12:59 P.M.	43	8	7	3	7	9	2	7
1:00 - 1:59	34	3	2	4	6	3	9	7
2:00 - 2:59	58	8	6	9	7	6	8	14
3:00 - 3:59	57	12	3	6	6	7	12	11
4:00 - 4:59	63	7	11	8	16	4	12	5
5:00 - 5:59	65	6	10	7	8	13	13	8
6:00 - 6:59	66	8	8	10	6	11	8	15
7:00 - 7:59	62	8	12	5	8	13	12	4
8:00 - 8:59	70	5	10	12	10	14	12	7
9:00 - 9:59	63	9	6	5	4	17	12	10
10:00 - 10:59	84	7	5	13	18	20	13	8
11:00 - 11:59	79	9	6	1	13	29	12	9
TOTAL P.M.	744	90	86	83	109	146	125	105
Not stated	-	-	-	-	-	-	-	-
TOTAL	1,122	119	115	131	132	190	230	205

TABLE 7r DRIVERS AGED 13 - 19 IN INJURY ACCIDENTS BY DAY OF WEEK BY HOUR OF DAY

HOUR OF DAY	DAY OF WEEK							
	TOTAL	Monday	Tuesday	Wednesday	Thursday	Friday	Saturday	Sunday
Midnight - 12:59 A.M.	2,047	144	121	135	155	191	718	583
1:00 - 1:59	1,691	125	90	96	117	131	587	545
2:00 - 2:59	1,292	89	75	62	93	108	454	411
3:00 - 3:59	684	61	30	34	47	48	250	214
4:00 - 4:59	397	43	30	22	38	33	116	115
5:00 - 5:59	341	37	29	37	33	25	103	77
6:00 - 6:59	537	82	65	85	85	66	86	68
7:00 - 7:59	1,948	328	365	375	355	341	113	71
8:00 - 8:59	1,770	334	356	303	279	297	121	80
9:00 - 9:59	1,130	161	173	177	165	180	174	100
10:00 - 10:59	1,576	227	205	254	194	243	264	189
11:00 - 11:59	2,358	328	319	342	329	376	390	274
TOTAL A.M.	15,771	1,959	1,858	1,922	1,890	2,039	3,376	2,727

figure 9

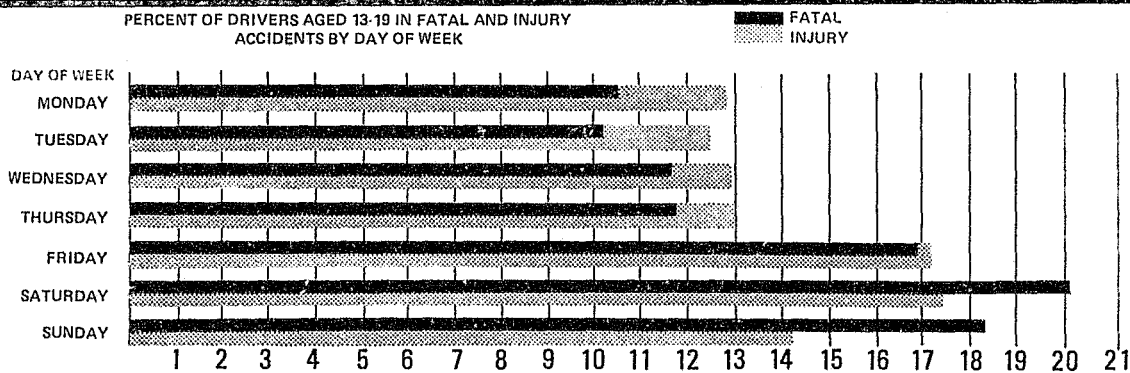

HOUR OF DAY	DAY OF WEEK							
	TOTAL	Monday	Tuesday	Wednesday	Thursday	Friday	Saturday	Sunday
Noon - 12:59 P.M.	3,321	484	463	471	475	548	482	398
1:00 - 1:59	3,159	490	383	431	368	525	490	472
2:00 - 2:59	3,714	574	511	543	491	610	508	477
3:00 - 3:59	4,552	664	668	650	671	732	606	561
4:00 - 4:59	4,602	630	637	643	713	788	598	593
5:00 - 5:59	4,907	639	726	699	711	849	654	629
6:00 - 6:59	3,754	456	484	503	511	659	591	550
7:00 - 7:59	3,109	349	405	409	428	546	517	455
8:00 - 8:59	2,698	339	314	340	350	507	468	380
9:00 - 9:59	2,746	314	316	373	345	548	470	380
10:00 - 10:59	2,533	281	261	246	298	642	528	277
11:00 - 11:59	2,618	187	188	196	232	855	700	260
TOTAL P.M.	41,713	5,407	5,356	5,504	5,593	7,809	6,612	5,432
Not stated	401	35	49	57	58	90	67	45
TOTAL	57,885	7,401	7,263	7,483	7,541	9,938	10,055	8,204

TRUCK ACCIDENTS ON UNINCORPORATED ROADWAYS

For the purpose of these tables, a truck is defined as a truck tractor, a 2-axle or a 3-axle truck. Unincorporated roadways fall within the jurisdiction of the California Highway Patrol and are comprised of State highways and county roads.

TABLE 7s FATAL AND INJURY TRUCK AT FAULT ACCIDENTS ON UNINCORPORATED ROADWAYS BY PRIMARY COLLISION FACTOR 1972 - 1977

PRIMARY COLLISION FACTOR	YEAR											
	1972		1973		1974		1975		1976		1977	
	Fatal	Injury	Fatal	Injury	Fatal	Injury	Fatal	Injury	Fatal	Injury	Fatal	Injury
Driving under the influence of alcohol or alcohol and drugs	1	49	13	53	4	51	11	56	8	52	19	64
Driving under the influence of drugs	-	-	-	-	-	-	-	3	3	2	-	1
Pedestrian under the influence of alcohol and/or drugs	-	-	-	-	-	-	-	-	-	-	-	-
Impeding traffic	-	-	-	-	-	-	-	-	1	-	-	-
Excessive speed	25	477	32	447	16	423	25	448	28	417	23	573
Over maximum speed	-	-	-	-	1	19	-	18	3	19	3	31
Following too closely	-	38	-	19	1	54	-	41	1	51	-	43
Wrong side of road	9	82	7	100	10	88	8	87	10	118	11	123
Improper passing	5	51	3	53	2	62	4	65	5	55	4	61
Changing lane unsafely	4	63	3	67	1	45	1	54	1	64	3	94
Improper turning	3	94	3	68	3	57	3	65	7	91	2	111
Auto right-of-way	19	181	15	186	8	147	6	152	14	156	6	164
Pedestrian right-of-way	1	5	1	1	-	2	-	1	-	1	-	4
Pedestrian violation	-	22	-	-	-	1	-	-	-	-	-	-
Stop signals and signs	3	57	8	60	2	39	4	43	3	63	4	57
Unsafe starting	-	-	-	-	-	23	1	21	1	28	-	29
Hazardous parking	-	14	-	5	-	9	-	11	-	8	-	2
Lights	2	9	-	5	-	1	-	4	-	2	-	2
Brakes	4	47	3	52	-	36	6	35	6	42	5	50
Other equipment	1	34	3	42	3	32	1	35	4	26	1	39
Other hazardous conditions	8	174	13	213	1	45	2	35	2	54	2	68
Other improper driving	-	-	-	-	10	135	12	134	2	162	17	198
Other than driver	-	-	-	-	-	-	-	-	-	-	-	-
Unknown cause	1	8	2	9	-	2	-	9	-	5	-	7
TOTAL	86	1,405	106	1,380	62	1,271	84	1,317	99	1,416	100	1,721

figure 10

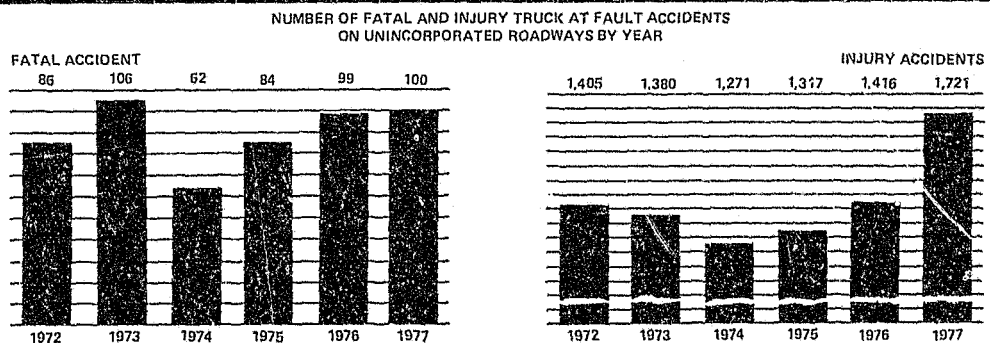

TABLE 7t TRUCK DRIVERS IN FATAL AND INJURY ACCIDENTS ON UNINCORPORATED ROADWAYS BY AGE 1972 - 1977

AGE	Y E A R											
	1972		1973		1974		1975		1976		1977	
	Fatal	Injury	Fatal	Injury	Fatal	Injury	Fatal	Injury	Fatal	Injury	Fatal	Injury
0-14	-	2	-	1	-	2	-	-	-	-	-	2
15-19	7	126	10	150	5	151	6	147	3	138	10	191
20-24	30	363	39	402	26	392	36	415	38	444	42	566
25-29	47	443	48	472	29	429	50	439	42	502	45	578
30-34	47	446	42	376	35	365	37	363	36	399	41	503
35-39	43	357	39	313	22	275	32	288	33	299	35	443
40-44	46	338	41	276	18	242	36	260	25	281	30	298
45-49	32	295	35	314	20	243	27	227	26	228	19	293
50-54	26	262	28	239	21	175	16	199	27	218	14	240
55-59	17	153	17	138	17	119	18	145	13	137	18	168
60-64	6	94	8	73	9	69	5	78	8	78	7	88
65 and over	6	31	2	38	1	27	3	19	5	45	3	37
Not stated	3	110	1	85	3	64	2	83	4	78	3	87
TOTAL	310	3,020	310	2,887	206	2,553	268	2,663	260	2,847	267	3,494

figure 11

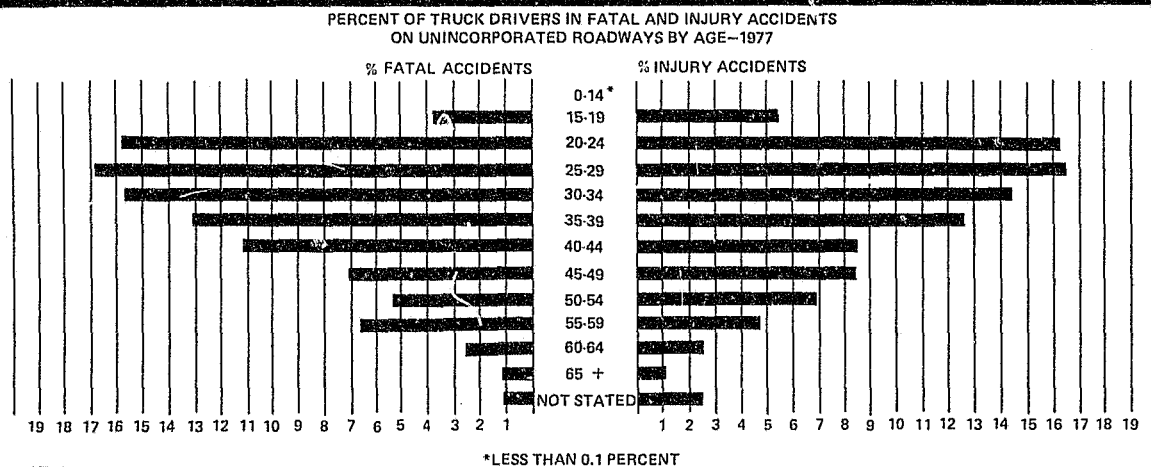

TABLE 7u TRUCKS IN FATAL AND INJURY ACCIDENTS ON UNINCORPORATED ROADWAYS BY VEHICLE TYPE 1972 - 1977

VEHICLE TYPE	Y E A R											
	1972		1973		1974		1975		1976		1977	
	Fatal	Injury	Fatal	Injury	Fatal	Injury	Fatal	Injury	Fatal	Injury	Fatal	Injury
Truck tractor	9	100	8	107	5	108	5	125	10	151	5	156
Truck tractor w/trailer	172	1,263	177	1,253	122	1,130	169	1,199	152	1,354	160	1,518
Truck	92	1,354	81	1,307	60	1,125	69	1,131	66	1,179	78	1,479
Truck w/trailer	56	466	63	402	34	371	42	405	45	340	59	585
TOTAL	329	3,183	329	3,069	221	2,734	285	2,860	273	3,024	302	3,738

CALIFORNIA HIGHWAY PATROL STAFF

Assistant Commissioner
Chief of Staff
L. E. SELLERS

PLANNING AND ANALYSIS DIVISION
Deputy Chief J. E. Smith, Commander
Assistant Chief C. H. Menzel, Assistant Commander

ANALYSIS SECTION
Robert A. Bieber, Commander

PROJECT DIRECTOR
Beverly Casazza

STATISTICAL SERVICES UNIT
Marsha Chan
Theresa Gamble
Minnie Gray
Doris Gibson
John Johnston
Joyce Vetter

ART WORK
Randy Choy
Dennis Spear

COMPOSITION
Regina King

NOTES



END