

# NEW JERSEY STATE POLICE FATAL MOTOR VEHICLE ACCIDENT COMPARATIVE 1900 DATA REPORT

120381

U.S. Department of Justice  
National Institute of Justice

This document has been reproduced exactly as received from the person or organization originating it. Points of view or opinions stated in this document are those of the authors and do not necessarily represent the official position or policies of the National Institute of Justice.

Permission to reproduce this copyrighted material has been granted by  
New Jersey State Police

to the National Criminal Justice Reference Service (NCJRS).

Further reproduction outside of the NCJRS system requires permission of the copyright owner.

CR-Sept  
4-10-90 MPI

120381

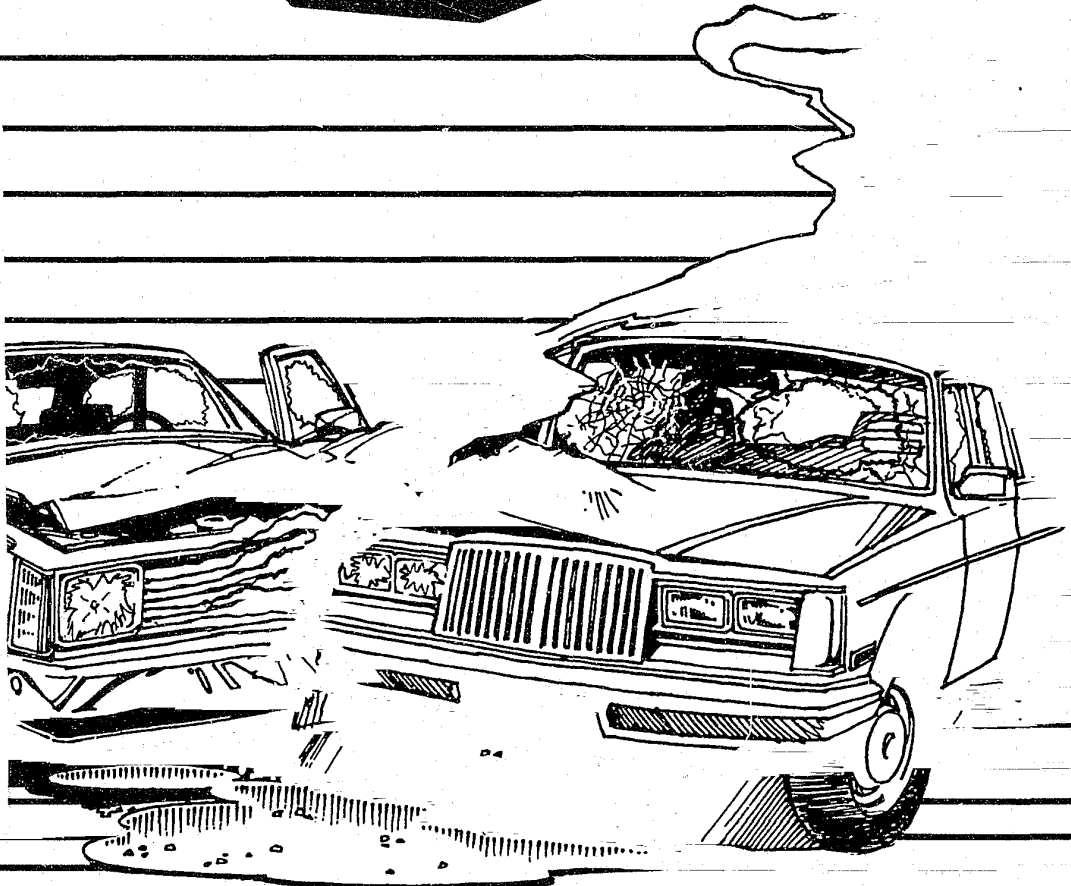



120381

## State of New Jersey

### DEPARTMENT OF LAW AND PUBLIC SAFETY DIVISION OF STATE POLICE

POST OFFICE BOX 7068  
WEST TRENTON, NEW JERSEY 08628-0068  
(609) 882-2000

PETER N. PERRETTI, Jr  
Attorney General

NCJRS

COLONEL C.L. PAGANO  
Superintendent

NOV 15 1989

ACQUISITIONS

Dear Reader:

As in the past, New Jersey will again be ranked as one of the safest states in the nation. We believe the major factors contributing to this achievement are the continuing alcohol awareness programs, the mobile D.W.I. patrols, the sobriety checkpoints, and the 55 M.P.H. speed enforcement programs.

The statistics for 1988 indicate a death rate of 1.79 for every 100 million vehicle miles traveled. During 1988, motorists in New Jersey traveled approximately 59 billion miles, which was an increase of over 1 billion miles from the previous year.

This report constitutes a detailed review of the causes and results of fatal accidents throughout the state during 1988. Hopefully, the continued efforts and cooperation of the public, federal, state, and local agencies will help us maintain our traffic safety record in the years ahead.

It is essential that the law enforcement community be firmly committed to the 55 M.P.H. speed enforcement programs. We are convinced that this will save lives.

On the following pages you will find statistics of the fatal traffic accident records compiled by the Fatal Accident Unit of the Division of State Police for 1988.

Sincerely,

Colonel Clinton L. Pagano  
Superintendent

## TABLE OF CONTENTS

### STATISTICAL SUMMARY

|   |    |
|---|----|
| 1988 Quick Facts .....  | 1  |
| 1988 Motor Vehicle Fatal Accidents and Fatalities                               |    |
| With a Comparison of the 1984 — 1988 Accidents and Fatalities .....             | 2  |
| A. Accidents and Fatalities by Month of Occurrence .....                        | 2  |
| B. Accident Victim Classification by Month — 1988 .....                         | 3  |
| C. Accidents by County of Occurrence and Roadway Classification .....           | 4  |
| D. Accident Victim Classification by County — 1988 .....                        | 4  |
| E. Fatalities and Injuries According to Accident Type Classification .....      | 5  |
| F. Hours of Occurrence .....  | 6  |
| G. Weather Conditions .....   | 6  |
| H. Day of Occurrence .....  | 7  |
| I. Age of Driver Victims .....  | 7  |
| J. Age of Pedestrian Victims .....  | 7  |
| K. Sex of Pedestrians .....   | 8  |
| L. Condition of All Drivers .....   | 8  |
| M. Victim Alcohol Factor .....  | 8  |
| 1984 — 1988 Comparison .....  | 9  |
| For 1988 .....  | 9  |
| N. Alcohol Involvement of Deceased Drivers Related to Manner of Collision ..... | 10 |
| O. Manner of Collision .....  | 10 |
| P. Type of Vehicles Involved (Including Parked) .....                           | 11 |
| Q. Character of Road .....  | 11 |
| R. Road Designation .....   | 12 |
| S. Age of Drivers .....   | 12 |
| T. Sex of Drivers .....   | 12 |
| U. What Drivers Were Doing .....  | 13 |
| V. What Pedestrians Were Doing .....  | 13 |
| W. Contributing Circumstances — Where Indicated .....                           | 14 |

### SPECIFIC AREAS OF CONCERN:

|  |    |
|--|----|
| Interstate Highway Fatalities .....                                    | 15 |
| Pedalcycle — Moped Accidents .....                                     | 17 |
| Motorcycle Accidents .....   | 18 |
| Tractor-Trailer Accidents .....  | 19 |
| Age of Majority .....  | 21 |
| Fatal Accidents and Persons Killed for Selected Holiday Periods .....  | 22 |
| Ten Year Experience .....  | 23 |
| Fatal Accidents by County, Municipality, Date, Time and Location ..... | 24 |

## 1988 QUICK FACTS

- Nationwide preliminary statistics indicate there were 47,093 people killed.
- In New Jersey there were 966 fatal accidents with 1,051 people killed.
- In 1988 there was an increase of 37 fatal accidents and 28 fatalities.
- In 1988 an average of 2.9 persons were killed everyday.
- There were 44 motorcycles and 2 mopeds involved in fatal accidents.
- Pedalcyclists accounted for 19 fatal accidents.
- The 1988 pedestrian death toll was 239.
- There was a total of 53 hit-and-run accidents involving 77 vehicles. The largest number of deaths involved 42 pedestrians. Four were drivers, 7 were passengers, and 2 were pedalcyclists.
- Of the 1,511 drivers listed, 81 New Jersey drivers and 9 out-of-state drivers were suspended. There were 59 drivers without valid licenses.
- There are 34,097 miles of open public roads in the state of New Jersey, indicating one death for every 32.4 miles.
- Straight roads were involved in 59% of all fatal accidents.
- Of all fatal accidents, 84% occurred during clear weather conditions.
- Of the drivers involved in fatal accidents, 71% were males.
- Of the vehicles involved in fatal accidents, 68% involved passenger cars and 23.6% involved trucks.

## SUBJECT

### Statistical Summary of 1988 Motor Vehicle Fatal Accidents and Fatalities With a Comparison of the 1984 — 1988 Accidents and Fatalities

| Statistics      | 1984 | 1985 | 1986 | 1987 | 1988 |
|-----------------|------|------|------|------|------|
| Fatal Accidents | 859  | 885  | 946  | 929  | 966  |
| Fatalities      | 922  | 964  | 1039 | 1023 | 1051 |

### THE FOLLOWING FACTORS HAVE BEEN NOTED

#### A. ACCIDENTS AND FATALITIES BY MONTH OF OCCURRENCE

| Month     | Fatal Accidents |      |      |      |      | Fatalities |      |      |      |      |
|-----------|-----------------|------|------|------|------|------------|------|------|------|------|
|           | 1984            | 1985 | 1986 | 1987 | 1988 | 1984       | 1985 | 1986 | 1987 | 1988 |
| January   | 72              | 74   | 73   | 65   | 75   | 74         | 79   | 81   | 70   | 80   |
| February  | 56              | 53   | 50   | 44   | 83   | 57         | 57   | 55   | 49   | 88   |
| March     | 53              | 72   | 78   | 67   | 73   | 57         | 81   | 82   | 74   | 77   |
| April     | 65              | 64   | 67   | 64   | 53   | 71         | 65   | 73   | 70   | 56   |
| May       | 71              | 76   | 88   | 84   | 85   | 81         | 89   | 98   | 94   | 94   |
| June      | 70              | 82   | 80   | 87   | 75   | 73         | 93   | 90   | 93   | 81   |
| July      | 73              | 84   | 97   | 74   | 88   | 80         | 91   | 117  | 81   | 96   |
| August    | 82              | 76   | 97   | 89   | 85   | 94         | 83   | 108  | 104  | 95   |
| September | 70              | 80   | 74   | 78   | 74   | 74         | 87   | 81   | 84   | 87   |
| October   | 79              | 70   | 88   | 85   | 105  | 80         | 77   | 90   | 90   | 110  |
| November  | 86              | 86   | 83   | 98   | 83   | 91         | 89   | 85   | 110  | 92   |
| December  | 82              | 68   | 71   | 94   | 87   | 90         | 73   | 79   | 104  | 95   |
| Total     | 859             | 885  | 946  | 929  | 966  | 922        | 964  | 1039 | 1023 | 1051 |

**B. VICTIM CLASSIFICATION BY MONTH -- 1988**

| Month        | Driver     | Passenger  | Pedestrian | Pedalcyclist | Totals      |
|--------------|------------|------------|------------|--------------|-------------|
| January      | 37         | 16         | 27         | 0            | 80          |
| February     | 43         | 21         | 23         | 1            | 88          |
| March        | 46         | 11         | 20         | 0            | 77          |
| April        | 28         | 15         | 11         | 2            | 56          |
| May          | 48         | 31         | 13         | 2            | 94          |
| June         | 40         | 20         | 16         | 5            | 81          |
| July         | 38         | 30         | 26         | 2            | 96          |
| August       | 52         | 27         | 13         | 3            | 95          |
| September    | 39         | 27         | 21         | 0            | 87          |
| October      | 60         | 19         | 27         | 4            | 110         |
| November     | 51         | 27         | 14         | 0            | 92          |
| December     | 48         | 19         | 28         | 0            | 95          |
| <b>Total</b> | <b>530</b> | <b>263</b> | <b>239</b> | <b>19</b>    | <b>1051</b> |

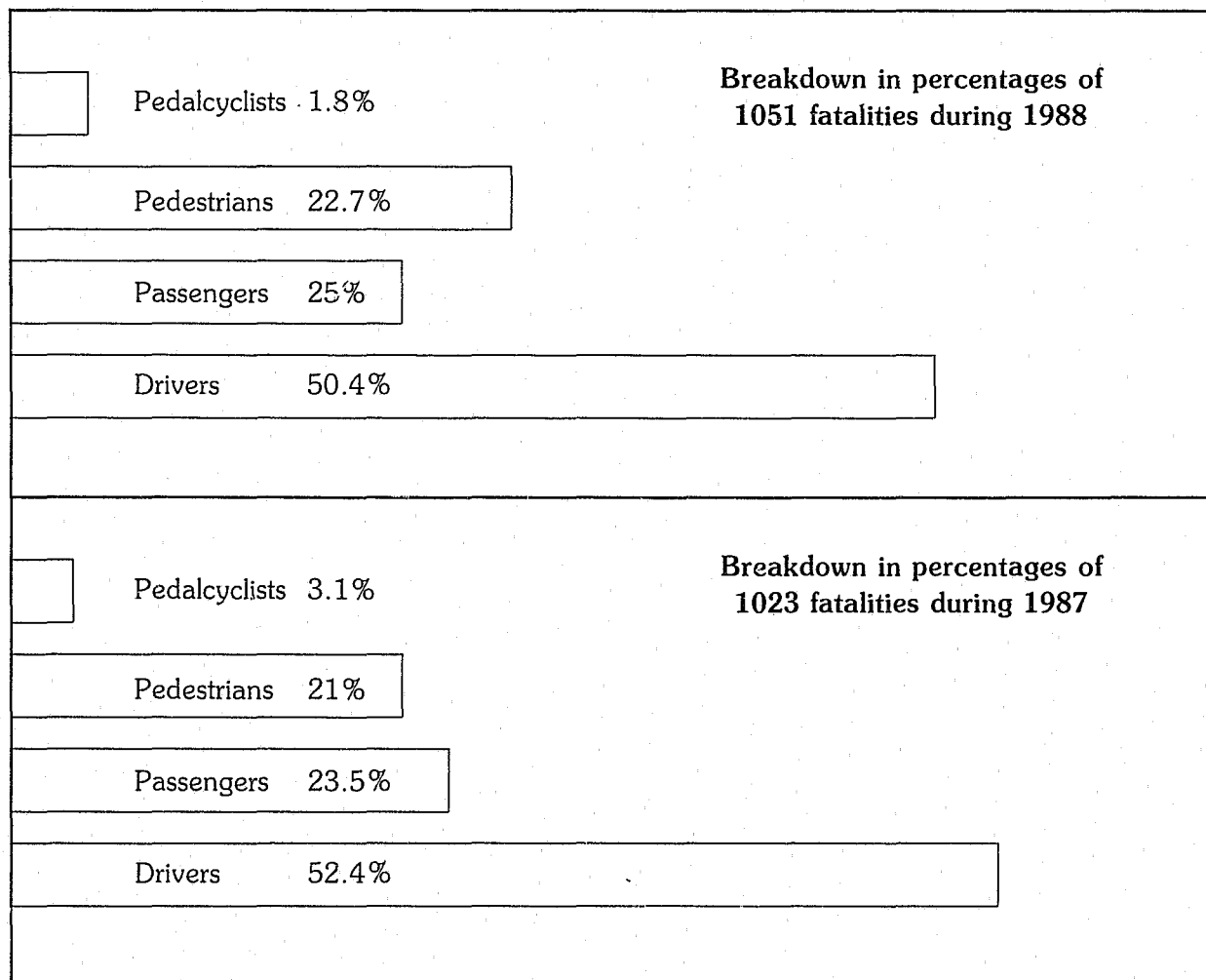

**C. ACCIDENTS BY COUNTY OF OCCURRENCE  
AND ROADWAY CLASSIFICATION**

| County       | State/Fed. | County     | Municipal  | Toll Rds. | Totals     |
|--------------|------------|------------|------------|-----------|------------|
| Atlantic     | 33         | 14         | 7          | 9         | 63         |
| Bergen       | 37         | 32         | 17         | 5         | 91         |
| Burlington   | 20         | 23         | 11         | 5         | 59         |
| Camden       | 29         | 20         | 6          | 4         | 59         |
| Cape May     | 6          | 10         | 1          | 2         | 19         |
| Cumberland   | 9          | 21         | 4          | --        | 34         |
| Essex        | 20         | 20         | 30         | 8         | 78         |
| Gloucester   | 19         | 24         | 8          | 3         | 54         |
| Hudson       | 18         | 3          | 16         | 4         | 41         |
| Hunterdon    | 10         | 4          | 3          | --        | 17         |
| Mercer       | 11         | 8          | 5          | 3         | 27         |
| Middlesex    | 31         | 24         | 12         | 10        | 77         |
| Monmouth     | 25         | 15         | 16         | 5         | 61         |
| Morris       | 31         | 10         | 6          | --        | 47         |
| Ocean        | 20         | 32         | 13         | 10        | 75         |
| Passaic      | 14         | 15         | 8          | 4         | 41         |
| Salem        | 6          | 7          | 3          | 1         | 17         |
| Somerset     | 12         | 2          | 6          | --        | 20         |
| Sussex       | 10         | 5          | 4          | --        | 19         |
| Union        | 16         | 10         | 19         | 1         | 46         |
| Warren       | 15         | 4          | 2          | --        | 21         |
| <b>Total</b> | <b>392</b> | <b>303</b> | <b>197</b> | <b>74</b> | <b>966</b> |

**D. ACCIDENT VICTIM CLASSIFICATION BY COUNTY -- 1988**

**Victim Classification**

| County       | Accidents  | Killed      | Driver     | Passenger  | Pedestrian | Pedalcyclist |
|--------------|------------|-------------|------------|------------|------------|--------------|
| Atlantic     | 63         | 74          | 38         | 19         | 17         | --           |
| Bergen       | 91         | 94          | 50         | 16         | 28         | --           |
| Burlington   | 59         | 67          | 41         | 14         | 8          | 4            |
| Camden       | 59         | 62          | 29         | 20         | 11         | 2            |
| Cape May     | 19         | 22          | 12         | 8          | 2          | --           |
| Cumberland   | 34         | 36          | 22         | 10         | 4          | --           |
| Essex        | 78         | 81          | 36         | 14         | 29         | 2            |
| Gloucester   | 54         | 62          | 35         | 20         | 6          | 1            |
| Hudson       | 41         | 46          | 14         | 13         | 19         | --           |
| Hunterdon    | 17         | 19          | 12         | 5          | 2          | --           |
| Mercer       | 27         | 27          | 12         | 4          | 11         | --           |
| Middlesex    | 77         | 83          | 34         | 22         | 25         | 2            |
| Monmouth     | 61         | 65          | 35         | 18         | 10         | 2            |
| Morris       | 47         | 49          | 26         | 10         | 12         | 1            |
| Ocean        | 75         | 82          | 47         | 23         | 10         | 2            |
| Passaic      | 41         | 44          | 14         | 11         | 17         | 2            |
| Salem        | 17         | 17          | 9          | 6          | 2          | --           |
| Somerset     | 20         | 23          | 15         | 5          | 2          | 1            |
| Sussex       | 19         | 20          | 13         | 3          | 4          | --           |
| Union        | 46         | 51          | 18         | 15         | 18         | --           |
| Warren       | 21         | 27          | 18         | 7          | 2          | --           |
| <b>Total</b> | <b>966</b> | <b>1051</b> | <b>530</b> | <b>263</b> | <b>239</b> | <b>19</b>    |

**E. FATALITIES AND INJURIES ACCORDING TO ACCIDENT TYPE CLASSIFICATION**

| Type                | Total Accidents |            |            |            |            | Total Killed |            |             |             |             | Total Injured |            |            |            |            |
|---------------------|-----------------|------------|------------|------------|------------|--------------|------------|-------------|-------------|-------------|---------------|------------|------------|------------|------------|
|                     | 1984            | 1985       | 1986       | 1987       | 1988       | 1984         | 1985       | 1986        | 1987        | 1988        | 1984          | 1985       | 1986       | 1987       | 1988       |
| Pedestrian          | 229             | 253        | 268        | 206        | 237        | 248          | 257        | 278         | 215         | 239         | 68            | 59         | 82         | 49         | 34         |
| Other Motor Vehicle | 297             | 321        | 317        | 368        | 362        | 327          | 363        | 365         | 419         | 422         | 571           | 607        | 536        | 701        | 638        |
| Railroad Train      | 1               | 3          | 1          | 1          | 3          | 1            | 3          | 1           | 1           | 4           | --            | --         | --         | --         | --         |
| Parked Vehicle      | 23              | 22         | 25         | 17         | 36         | 22           | 23         | 26          | 19          | 40          | 21            | 16         | 34         | 9          | 29         |
| Pedalcycle          | 31              | 20         | 34         | 32         | 19         | 31           | 20         | 35          | 32          | 19          | 7             | 5          | 4          | --         | 4          |
| Animal              | 1               | 3          | 1          | 1          | --         | 1            | 3          | 1           | 1           | --          | --            | 1          | --         | --         | --         |
| Fixed/Other Object  | 157             | 154        | 192        | 200        | 218        | 172          | 176        | 213         | 223         | 233         | 95            | 88         | 162        | 168        | 164        |
| Non-Collision       | 117             | 107        | 106        | 102        | 89         | 117          | 116        | 118         | 110         | 92          | 50            | 66         | 58         | 70         | 68         |
| Other Type Vehicle  | 3               | 2          | 2          | 2          | 2          | 3            | 3          | 2           | 3           | 2           | 1             | --         | 2          | --         | --         |
| <b>Total</b>        | <b>859</b>      | <b>885</b> | <b>946</b> | <b>929</b> | <b>966</b> | <b>922</b>   | <b>964</b> | <b>1039</b> | <b>1023</b> | <b>1051</b> | <b>813</b>    | <b>842</b> | <b>878</b> | <b>997</b> | <b>937</b> |

In 1988, there were 966 Fatal Accidents in which 1051 persons were killed and 937 persons injured.



## F. HOURS OF OCCURRENCE

| Time of Occurrence           | Fatal Accidents |            |            |            |            |
|------------------------------|-----------------|------------|------------|------------|------------|
|                              | 1984            | 1985       | 1986       | 1987       | 1988       |
| 12:01 a.m. to 1:00 a.m.      | 44              | 38         | 51         | 41         | 42         |
| 1:01 a.m. to 2:00 a.m.       | 29              | 41         | 44         | 37         | 55         |
| 2:01 a.m. to 3:00 a.m.       | 45              | 49         | 43         | 37         | 47         |
| 3:01 a.m. to 4:00 a.m.       | 22              | 29         | 29         | 40         | 35         |
| 4:01 a.m. to 5:00 a.m.       | 12              | 19         | 16         | 21         | 21         |
| 5:01 a.m. to 6:00 a.m.       | 26              | 22         | 15         | 12         | 24         |
| 6:01 a.m. to 7:00 a.m.       | 27              | 19         | 32         | 34         | 46         |
| 7:01 a.m. to 8:00 a.m.       | 27              | 23         | 28         | 29         | 29         |
| 8:01 a.m. to 9:00 a.m.       | 23              | 24         | 34         | 26         | 28         |
| 9:01 a.m. to 10:00 a.m.      | 19              | 28         | 20         | 26         | 19         |
| 10:01 a.m. to 11:00 a.m.     | 19              | 22         | 29         | 26         | 30         |
| 11:01 a.m. to 12:00 noon     | 32              | 21         | 19         | 28         | 37         |
| 12:01 noon to 1:00 p.m.      | 29              | 32         | 29         | 44         | 38         |
| 1:01 p.m. to 2:00 p.m.       | 48              | 36         | 35         | 39         | 35         |
| 2:01 p.m. to 3:00 p.m.       | 35              | 38         | 36         | 40         | 46         |
| 3:01 p.m. to 4:00 p.m.       | 42              | 45         | 51         | 59         | 61         |
| 4:01 p.m. to 5:00 p.m.       | 41              | 48         | 54         | 55         | 41         |
| 5:01 p.m. to 6:00 p.m.       | 65              | 45         | 51         | 42         | 48         |
| 6:01 p.m. to 7:00 p.m.       | 53              | 46         | 63         | 36         | 47         |
| 7:01 p.m. to 8:00 p.m.       | 33              | 59         | 59         | 47         | 35         |
| 8:01 p.m. to 9:00 p.m.       | 48              | 45         | 49         | 60         | 38         |
| 9:01 p.m. to 10:00 p.m.      | 46              | 49         | 46         | 50         | 62         |
| 10:01 p.m. to 11:00 p.m.     | 48              | 52         | 58         | 45         | 44         |
| 11:01 p.m. to 12:00 Midnight | 44              | 53         | 54         | 55         | 58         |
| Unknown                      | 2               | 2          | 1          | 0          | 0          |
| <b>Total</b>                 | <b>859</b>      | <b>885</b> | <b>946</b> | <b>929</b> | <b>966</b> |

## G. WEATHER CONDITIONS

| Conditions   | Fatal Accidents |            |            |            |            |
|--------------|-----------------|------------|------------|------------|------------|
|              | 1984            | 1985       | 1986       | 1987       | 1988       |
| Clear        | 708             | 734        | 782        | 799        | 813        |
| Cloudy       | 4               | 2          | 6          | 3          | 3          |
| Raining      | 120             | 127        | 129        | 105        | 116        |
| Snowing      | 13              | 10         | 12         | 10         | 10         |
| Fog          | 11              | 9          | 10         | 11         | 22         |
| Other        | 3               | 3          | 7          | 1          | 2          |
| <b>Total</b> | <b>859</b>      | <b>885</b> | <b>946</b> | <b>929</b> | <b>966</b> |

## H. DAY OF OCCURRENCE

| Day of Occurrence | 1984       | 1985       | 1986       | 1987       | 1988       |
|-------------------|------------|------------|------------|------------|------------|
| Sunday            | 140        | 123        | 151        | 148        | 122        |
| Monday            | 106        | 102        | 114        | 119        | 108        |
| Tuesday           | 119        | 134        | 118        | 99         | 108        |
| Wednesday         | 124        | 104        | 119        | 127        | 112        |
| Thursday          | 112        | 113        | 116        | 125        | 150        |
| Friday            | 126        | 145        | 137        | 145        | 186        |
| Saturday          | 132        | 163        | 190        | 166        | 180        |
| Unknown           | --         | 1          | 1          | --         | --         |
| <b>Total</b>      | <b>859</b> | <b>885</b> | <b>946</b> | <b>929</b> | <b>966</b> |

## I. AGE OF DRIVER VICTIMS

| Age of Driver   | Number Killed |            |
|-----------------|---------------|------------|
|                 | 1987          | 1988       |
| Age 0 to 5 to 9 | --            | --         |
| 10 to 14        | 2             | 2          |
| 15 to 19        | 64            | 72         |
| 20 to 24        | 92            | 96         |
| 25 to 44        | 203           | 180        |
| 45 to 64        | 108           | 103        |
| 65 to 74        | 36            | 43         |
| 75 and Older    | 30            | 34         |
| Unknown         | 1             | --         |
| <b>Total</b>    | <b>536</b>    | <b>530</b> |

## J. AGE OF PEDESTRIAN VICTIMS

| Age of Pedestrian | Number Killed |            |            |            |            |
|-------------------|---------------|------------|------------|------------|------------|
|                   | 1984          | 1985       | 1986       | 1987       | 1988       |
| Age 0 to 4        | 7             | 8          | 9          | 8          | 4          |
| 5 to 9            | 19            | 12         | 17         | 5          | 15         |
| 10 to 14          | 8             | 10         | 14         | 12         | 4          |
| 15 to 19          | 18            | 15         | 21         | 13         | 15         |
| 20 to 24          | 23            | 19         | 23         | 18         | 30         |
| 25 to 44          | 59            | 66         | 76         | 63         | 64         |
| 45 to 64          | 44            | 56         | 49         | 38         | 41         |
| 65 to 74          | 25            | 33         | 28         | 26         | 22         |
| 75 and Older      | 45            | 38         | 41         | 30         | 44         |
| Unknown           | --            | --         | --         | 2          | --         |
| <b>Total</b>      | <b>248</b>    | <b>257</b> | <b>278</b> | <b>215</b> | <b>239</b> |

| K. SEX OF PEDESTRIANS | Sex          | 1984       | 1985       | 1986       | 1987       | 1988       |
|-----------------------|--------------|------------|------------|------------|------------|------------|
|                       | Male         | 183        | 169        | 199        | 152        | 154        |
|                       | Female       | 65         | 88         | 79         | 63         | 85         |
|                       | <b>Total</b> | <b>248</b> | <b>257</b> | <b>278</b> | <b>215</b> | <b>239</b> |

**L. CONDITION OF ALL DRIVERS**

| Condition                               | Drivers     |
|---|-------------|
| Had Been Drinking                       | 48          |
| Drunk                                   | 263         |
| Defective Eyesight                      | --          |
| Under Influence of Drugs/Positive Drugs | 8           |
| Other Bodily Defects                    | --          |
| Ill or Fatigued                         | 12          |
| Apparently Asleep or Sleepy             | 22          |
| Other Handicaps                         | --          |
| Apparently Normal                       | 958         |
| Unknown                                 | 132         |
| <b>Total</b>                            | <b>1443</b> |

**M. ALCOHOL FACTOR**

There were 1051 fatalities during 1988. Of this total, 832 were tested for alcohol and 219 were not tested. Of the fatalities, 530 were drivers, 263 were passengers, 239 were pedestrians, and 19 were pedalcyclists. Of the 832 tested, 333 were positive for alcohol in varying degrees and 499 were negative. This indicates 40% of the fatalities tested were positive for alcohol and 60% were negative.

There were 226 drunken driving related fatal accidents (.10% and over) with 263 people killed.

The attached chart is a breakdown of victims and the percentage of alcohol in each classification. An analysis of the chart by victim classification indicates the following:

**1. Drivers:**

Killed:

There was a total of 530 drivers killed of which 458 were tested. Of those tested, 202 were positive and 256 were negative for a 44.1% alcohol factor. Of the 202 imbibing drivers, 156 or 77.2% had an alcohol level of .10% or higher.

Surviving:

There was a total of 913 surviving drivers of which 243 were tested. Of those tested, 109 were positive and 134 were negative for a 44.8% alcohol factor. Of the 109 imbibing drivers, 84 or 77.0% had an alcohol level of .10% or higher.

**2. Passengers:**

There was a total of 263 passengers killed of which 171 were tested. Of those tested, 57 were positive and 114 were negative for a 33.3% alcohol factor.

**3. Pedestrians:**

There was a total of 239 pedestrians killed of which 191 were tested. Of those tested, 73 were positive and 118 were negative for a 38.2% alcohol factor.

**4. Pedalcyclists:**

There was a total of 19 pedalcyclists killed of which 12 were tested. Of those tested, 1 was positive and 11 were negative for a 8.3% alcohol factor.

VICTIM ALCOHOL FACTOR 1984-1988 COMPARISON

|               | .01% - .04%       |           |           |           |           | .05% - .09% |            |            |            |            | .10% - .14% |            |            |            |            | .15% & Over |            |                         |                         |                         |
|---------------|-------------------|-----------|-----------|-----------|-----------|-------------|------------|------------|------------|------------|-------------|------------|------------|------------|------------|-------------|------------|-------------------------|-------------------------|-------------------------|
|               | 84                | 85        | 86        | 87        | 88        | 84          | 85         | 86         | 87         | 88         | 84          | 85         | 86         | 87         | 88         | 84          | 85         | 86                      | 87                      | 88                      |
| Drivers       | 20                | 19        | 24        | 17        | 19        | 29          | 32         | 45         | 31         | 25         | 48          | 54         | 53         | 48         | 45         | 103         | 86         | 83                      | 104                     | 111                     |
| Passengers    | 14                | 14        | 12        | 9         | 11        | 16          | 16         | 15         | 15         | 9          | 6           | 10         | 10         | 13         | 14         | 11          | 20         | 17                      | 12                      | 23                      |
| Pedestrians   | 10                | 10        | 7         | 5         | 10        | 5           | 4          | 10         | 6          | 7          | 20          | 9          | 16         | 9          | 12         | 46          | 63         | 48                      | 39                      | 44                      |
| Pedalcyclists | 1                 | --        | 1         | --        | --        | 3           | --         | --         | --         | --         | 1           | --         | --         | --         | --         | 1           | 2          | --                      | 3                       | 1                       |
| <b>Total</b>  | <b>44</b>         | <b>43</b> | <b>44</b> | <b>31</b> | <b>40</b> | <b>53</b>   | <b>52</b>  | <b>70</b>  | <b>52</b>  | <b>41</b>  | <b>75</b>   | <b>73</b>  | <b>79</b>  | <b>70</b>  | <b>71</b>  | <b>161</b>  | <b>171</b> | <b>148</b>              | <b>158</b>              | <b>179</b>              |
|               | Had Been Drinking |           |           |           |           | Negative    |            |            |            |            | No Test     |            |            |            |            | Total       |            |                         |                         |                         |
|               | 84                | 85        | 86        | 87        | 88        | 84          | 85         | 86         | 87         | 88         | 84          | 85         | 86         | 87         | 88         | 84          | 85         | 86                      | 87                      | 88                      |
| Drivers       | 3                 | 7         | --        | 1         | 2         | 203         | 217        | 248        | 272        | 256        | 60          | 71         | 61         | 63         | 72         | 466         | 486        | 514 <sup>6</sup>        | 536 <sup>6</sup>        | 530 <sup>3</sup>        |
| Passengers    | --                | --        | 2         | --        | --        | 71          | 73         | 82         | 114        | 114        | 59          | 68         | 74         | 77         | 92         | 177         | 201        | 212                     | 240                     | 263                     |
| Pedestrians   | --                | --        | --        | --        | --        | 107         | 113        | 141        | 108        | 118        | 61          | 58         | 56         | 48         | 48         | 248         | 257        | 278 <sup>2</sup>        | 215                     | 239                     |
| Pedalcyclists | --                | --        | --        | --        | --        | 17          | 8          | 20         | 14         | 11         | 8           | 10         | 14         | 15         | 7          | 31          | 20         | 35                      | 32                      | 19                      |
| <b>Total</b>  | <b>3</b>          | <b>7</b>  | <b>2</b>  | <b>1</b>  | <b>2</b>  | <b>398</b>  | <b>411</b> | <b>491</b> | <b>508</b> | <b>499</b> | <b>188</b>  | <b>207</b> | <b>205</b> | <b>203</b> | <b>219</b> | <b>922</b>  | <b>964</b> | <b>1039<sup>8</sup></b> | <b>1023<sup>6</sup></b> | <b>1051<sup>3</sup></b> |

VICTIM ALCOHOL FACTORS FOR THE YEAR - 1988

|               | .01% - .04% | .05% - .09% | .10% - .14% | .15% - Over | Had Been Drinking | Negative   | No Test    | Total                   |
|---------------|-------------|-------------|-------------|-------------|-------------------|------------|------------|-------------------------|
| Drivers       | 19          | 25          | 45          | 111         | 2                 | 256        | 72         | 530 <sup>3</sup>        |
| Passengers    | 11          | 9           | 14          | 23          | --                | 114        | 92         | 263                     |
| Pedestrians   | 10          | 7           | 12          | 44          | --                | 118        | 48         | 239                     |
| Pedalcyclists | --          | --          | --          | 1           | --                | 11         | 7          | 19                      |
| <b>Total</b>  | <b>40</b>   | <b>41</b>   | <b>71</b>   | <b>179</b>  | <b>2</b>          | <b>499</b> | <b>219</b> | <b>1051<sup>3</sup></b> |

Legend:

**Had Been Drinking:** Includes those delayed deaths where an odor of alcohol was detected. Includes admittance of victim (in delayed death) or statements of witnesses. Includes lab reports which show a trace and not a percentage, or reading below 0.01%.

**Negative:** Tested and found to be negative.

**No Test:** Because of delayed death, age factor, contamination of samples, and the failure on the part of some investigative agencies and medical examiners to cause test to be performed on victims.

**Note:** Superior number indicates number of victims tested positive for drugs.

**N. ALCOHOL INVOLVEMENT OF DECEASED DRIVERS  
RELATED TO MANNER OF COLLISION**

| <b>Manner of Collision</b>     | <b>Had Been<br/>Drinking</b> | <b>Under the<br/>Influence</b> | <b>Positive<br/>Drugs</b> |
|--------------------------------|------------------------------|--------------------------------|---------------------------|
| Angle                          | 7                            | 16                             | 1                         |
| Same Direction - Rear End      | 3                            | 6                              | --                        |
| Same Direction - Other         | 1                            | 2                              | --                        |
| Opposite Direction - Head On   | 10                           | 22                             | --                        |
| Opposite Direction - Left Turn | 1                            | 2                              | --                        |
| Fixed Object                   | 19                           | 92                             | 2                         |
| Pedestrian                     | --                           | --                             | --                        |
| Railroad Train                 | --                           | --                             | --                        |
| Pedalcycle                     | --                           | --                             | --                        |
| Struck Parked Vehicle          | 2                            | 9                              | --                        |
| Ran Off Roadway                | --                           | --                             | --                        |
| Overtuned In Roadway           | 3                            | 6                              | --                        |
| Other Object                   | --                           | --                             | --                        |
| Sideswipe                      | --                           | --                             | --                        |
| Fell From Vehicle              | --                           | 1                              | --                        |
| Fell In Vehicle                | --                           | --                             | --                        |
| <b>Total</b>                   | <b>46</b>                    | <b>156</b>                     | <b>3</b>                  |

**O. MANNER OF COLLISION**

| <b>Manner of Collision<br/>All Accidents</b> | <b>1984</b> | <b>1985</b> | <b>1986</b> | <b>1987</b> | <b>1988</b> |
|--|-------------|-------------|-------------|-------------|-------------|
| Angle  | 107         | 129         | 130         | 151         | 170         |
| Same Direction - Rear End                    | 42          | 38          | 51          | 40          | 43          |
| Same Direction - Other                       | 17          | 15          | 9           | 14          | 11          |
| Opposite Direction - Head On                 | 106         | 128         | 108         | 145         | 107         |
| Opposite Direction - Left Turn               | 19          | 14          | 18          | 21          | 30          |
| Fixed Object                                 | 153         | 157         | 187         | 199         | 219         |
| Pedestrian                                   | 229         | 250         | 260         | 198         | 225         |
| Other *                                      | 73          | 64          | 85          | 70          | 77          |
| Ran Off Road                                 | 103         | 88          | 95          | 88          | 78          |
| Sideswipe                                    | 10          | 2           | 3           | 3           | 6           |
| <b>Total</b>                                 | <b>859</b>  | <b>885</b>  | <b>946</b>  | <b>929</b>  | <b>966</b>  |

\* Other categories include Railroad Train, Parked Vehicle, Animal, Other Object, Fell from Vehicle, Pedalcycle Involvement, Overtuned Vehicle and Fell in Vehicle.

**P. TYPE OF VEHICLES INVOLVED  
(INCLUDING PARKED)**

| Type                          | Fatal Accidents |             |             |             |             |
|-------------------------------|-----------------|-------------|-------------|-------------|-------------|
|                               | 1984            | 1985        | 1986        | 1987        | 1988        |
| Passenger Car/Station Wagon   | 921             | 949         | 1046        | 1043        | 1050        |
| Truck and Full Trailer        | 29              | 12          | 20          | 14          | --          |
| Tractor and Semi-trailer      | 54              | 66          | 66          | 55          | 89          |
| Bus                           | 9               | 18          | 17          | 21          | 12          |
| Truck                         | 200             | 220         | 215         | 255         | 273         |
| School Bus                    | 3               | 5           | 2           | 8           | 4           |
| Motorcycle                    | 68              | 60          | 67          | 52          | 51          |
| Passenger Vehicle and Trailer | --              | --          | 1           | 1           | --          |
| Taxi-Livery                   | 2               | 1           | 2           | 2           | 2           |
| Emergency Vehicle             | 1               | 3           | 2           | 3           | 3           |
| Type Unknown                  | 21              | 20          | 21          | 12          | 12          |
| Tractors, Farm, Road, Other   | 2               | --          | 1           | 1           | --          |
| Moped                         | 4               | 2           | 2           | 1           | 2           |
| Snowmobile                    | --              | --          | --          | --          | --          |
| Jeep                          | 11              | 11          | 9           | 13          | 15          |
| Train                         | 1               | 3           | 1           | 1           | 3           |
| House Trailer                 | --              | --          | --          | 3           | 1           |
| Pedalcycle                    | 31              | 20          | 34          | 32          | 18          |
| <b>Total</b>                  | <b>1357</b>     | <b>1390</b> | <b>1506</b> | <b>1517</b> | <b>1535</b> |

**Q. CHARACTER OF ROAD**

| Road Character      | Fatal Accidents |            |            |            |            |
|---------------------|-----------------|------------|------------|------------|------------|
|                     | 1984            | 1985       | 1986       | 1987       | 1988       |
| Straight road       | 480             | 509        | 565        | 519        | 570        |
| Sharp curve or turn | 19              | 7          | 29         | 22         | 12         |
| Other curves        | 168             | 169        | 160        | 193        | 180        |
| Circle              | 6               | 1          | 2          | 3          | 2          |
| Intersection        | 185             | 196        | 188        | 191        | 199        |
| Railroad crossing   | 1               | 3          | 2          | 1          | 3          |
| <b>Total</b>        | <b>859</b>      | <b>885</b> | <b>946</b> | <b>929</b> | <b>966</b> |

## R. ROAD DESIGNATION

| Road Designation         | Fatal Accidents |            |            |            |            |
|--------------------------|-----------------|------------|------------|------------|------------|
|                          | 1984            | 1985       | 1986       | 1987       | 1988       |
| State                    | 149             | 178        | 195        | 167        | 198        |
| County                   | 263             | 304        | 288        | 329        | 306        |
| Township                 | 79              | 64         | 130        | 84         | 74         |
| U.S.                     | 134             | 153        | 136        | 153        | 135        |
| Ramp on State            | --              | --         | --         | --         | 1          |
| Borough or City          | 125             | 102        | 93         | 94         | 123        |
| State Park               | 1               | --         | --         | --         | --         |
| Garden State Parkway     | 36              | 17         | 30         | 31         | 39         |
| Federal (Interstate)     | 43              | 43         | 44         | 41         | 55         |
| New Jersey Turnpike      | 22              | 19         | 24         | 18         | 30         |
| Atlantic City Expressway | 7               | 5          | 6          | 12         | 5          |
| Institution              | --              | --         | ----       | --         | --         |
| <b>Total</b>             | <b>859</b>      | <b>885</b> | <b>946</b> | <b>929</b> | <b>966</b> |

Note: Sections of the Interstate Highway System run concurrent with other highways.

## S. AGE OF DRIVERS

| Age of Driver | Fatal Accidents |             |             |             |             |
|---------------|-----------------|-------------|-------------|-------------|-------------|
|               | 1984            | 1985        | 1986        | 1987        | 1988        |
| 16 and Under  | 10              | 8           | 14          | 15          | 11          |
| Age 17        | 32              | 45          | 55          | 59          | 70          |
| 18 to 20      | 159             | 149         | 172         | 175         | 161         |
| 21 to 24      | 184             | 204         | 200         | 192         | 201         |
| 25 to 29      | 197             | 197         | 194         | 206         | 218         |
| 30 to 39      | 239             | 257         | 318         | 280         | 288         |
| 40 to 49      | 153             | 160         | 141         | 175         | 168         |
| 50 to 64      | 161             | 161         | 171         | 181         | 161         |
| 65 and Over   | 100             | 111         | 105         | 117         | 145         |
| Unknown *     | 89              | 75          | 104         | 82          | 88          |
| <b>Total</b>  | <b>1324</b>     | <b>1367</b> | <b>1474</b> | <b>1482</b> | <b>1511</b> |

\* Unknown, includes Hit and Run Accidents and Parked Vehicles where driver information is not included.

## T. SEX OF DRIVERS

| Sex of Drivers | Fatal Accidents |             |             |             |             |
|----------------|-----------------|-------------|-------------|-------------|-------------|
|                | 1984            | 1985        | 1986        | 1987        | 1988        |
| Male           | 953             | 1012        | 1040        | 1090        | 1080        |
| Female         | 283             | 282         | 329         | 312         | 344         |
| Unknown *      | 88              | 73          | 105         | 80          | 87          |
| <b>Total</b>   | <b>1324</b>     | <b>1367</b> | <b>1474</b> | <b>1482</b> | <b>1511</b> |

\* Unknown, includes Hit and Run Accidents and Parked Vehicles where driver information is not included.

## U. WHAT DRIVERS WERE DOING

| What Drivers Were Doing              | Fatal Accidents |             |             |             |             |
|--------------------------------------|-----------------|-------------|-------------|-------------|-------------|
|                                      | 1984            | 1985        | 1986        | 1987        | 1988        |
| Making right turn                    | 3               | 6           | 12          | 10          | 7           |
| Making left turn                     | 54              | 51          | 56          | 55          | 71          |
| Making 'U' turn                      | 3               | 4           | 5           | 5           | 3           |
| Going straight ahead                 | 913             | 955         | 992         | 993         | 982         |
| Slowing down, stopping               | 7               | 7           | 12          | 15          | 11          |
| Overtaking (passing on right)        | 2               | 4           | 9           | 3           | 4           |
| Forward from parking space           | 3               | --          | --          | --          | --          |
| Backward from parking space          | 1               | 2           | 2           | --          | 1           |
| Other backing                        | 2               | 4           | 8           | 5           | 4           |
| Stopped in traffic lane              | 31              | 37          | 30          | 25          | 30          |
| Starting from a traffic lane         | 1               | 5           | 11          | 13          | 15          |
| Starting from a parked position      | 2               | 5           | 3           | 3           | --          |
| Parked                               | 64              | 50          | 76          | 65          | 62          |
| Skidding                             | 6               | 6           | 8           | 10          | 46          |
| Passing on left                      | 16              | 11          | 24          | 21          | 26          |
| Avoiding vehicle, object, pedestrian | 22              | 17          | 21          | 15          | 19          |
| Emerging from alley or driveway      | 8               | 9           | 1           | 5           | 10          |
| Unknown                              | 12              | 19          | 31          | 25          | 33          |
| Crossing highway through island      | --              | 1           | 3           | --          | 1           |
| Being towed or pushed                | 1               | --          | --          | --          | --          |
| Pushing or towing vehicle            | --              | --          | --          | 1           | --          |
| Stalled on railroad tracks           | --              | --          | --          | --          | --          |
| Rounding curve or circle             | 158             | 158         | 154         | 198         | 163         |
| Entering highway                     | 4               | 2           | 3           | 5           | 7           |
| Changing lanes                       | 11              | 14          | 13          | 10          | 13          |
| Other                                | --              | --          | --          | --          | 3           |
| <b>Total</b>                         | <b>1324</b>     | <b>1367</b> | <b>1474</b> | <b>1482</b> | <b>1511</b> |

## V. WHAT PEDESTRIANS WERE DOING

| What Pedestrians Were Doing | Fatal Accidents |            |            |            |            |
|-----------------------------|-----------------|------------|------------|------------|------------|
|                             | 1984            | 1985       | 1986       | 1987       | 1988       |
| Standing in roadway         | 13              | 27         | 25         | 16         | 12         |
| Walking with traffic        | 27              | 20         | 33         | 26         | 30         |
| Crossing roadway            | 155             | 175        | 179        | 134        | 142        |
| Walking on sidewalk         | 2               | 5          | 7          | 5          | 5          |
| Standing on shoulder        | 20              | 2          | 5          | 6          | 9          |
| Other                       | 31              | 28         | 29         | 28         | 41         |
| <b>Total</b>                | <b>248</b>      | <b>257</b> | <b>278</b> | <b>215</b> | <b>239</b> |



W. CONTRIBUTING CIRCUMSTANCES — WHERE INDICATED

| Contributing Circumstances          | Fatal Accidents |             |             |             |             |
|-------------------------------------|-----------------|-------------|-------------|-------------|-------------|
|                                     | 1984            | 1985        | 1986        | 1987        | 1988        |
| Exceeding lawful speed              | 45              | 31          | 41          | 50          | 45          |
| Too fast for conditions             | 40              | 37          | 45          | 44          | 27          |
| Following too closely               | --              | 1           | 6           | 2           | 1           |
| On wrong side of road               | 7               | 6           | 16          | 19          | 25          |
| Did not have right-of-way           | 20              | 23          | 19          | 18          | 24          |
| Driver fell asleep                  | 8               | 8           | 13          | 23          | 18          |
| Failure to signal                   | 1               | --          | 1           | --          | --          |
| Improper turns                      | 21              | 27          | 28          | 32          | 35          |
| Passing on hill or curve            | 1               | 1           | 3           | 4           | 3           |
| Other improper passing              | 3               | 6           | 8           | 3           | 7           |
| Inattentive driving                 | 201             | 154         | 180         | 188         | 199         |
| Improper crossing center island     | --              | 1           | 2           | 2           | 1           |
| Disregarding stop sign              | 45              | 39          | 49          | 53          | 65          |
| Disregarding traffic light          | 24              | 38          | 30          | 42          | 38          |
| Passing left of center line         | 1               | --          | 3           | --          | --          |
| Drunken driving                     | 225             | 237         | 217         | 246         | 261         |
| Improper starting from curb         | 1               | --          | --          | --          | --          |
| Drunken bicyclist                   | --              | 1           | --          | 2           | 1           |
| Improper parking                    | 5               | 7           | 4           | 1           | 1           |
| Failure to keep right               | 32              | 48          | 38          | 38          | 28          |
| Mechanical failure                  | 12              | 7           | 7           | 13          | 6           |
| Improper lights                     | 2               | --          | 5           | 5           | 2           |
| Backing on highway                  | --              | 1           | 1           | 1           | 1           |
| Stopped in roadway                  | 2               | --          | 4           | 2           | 2           |
| Passed stopped school bus           | --              | --          | --          | --          | --          |
| Animal in roadway                   | --              | --          | 1           | --          | 1           |
| Cutting in                          | 17              | 7           | 5           | 6           | 3           |
| Tire blew out                       | 1               | --          | 3           | 2           | 2           |
| Other                               | 55              | 76          | 60          | 37          | 42          |
| Passing on right                    | 1               | 1           | 3           | 2           | 2           |
| Pedestrian violation                | 191             | 211         | 215         | 170         | 186         |
| Ability impaired by drinking        | --              | --          | --          | --          | --          |
| Unknown                             | 216             | 223         | 258         | 280         | 310         |
| Driver under influence of drugs     | 4               | 5           | 6*          | 6*          | 3*          |
| Pedestrian under influence of drugs | --              | --          | 2*          | --          | --          |
| <b>Total</b>                        | <b>1165</b>     | <b>1196</b> | <b>1278</b> | <b>1291</b> | <b>1339</b> |

\* Tested positive for drugs

# SPECIFIC AREAS OF CONCERN

## INTERSTATE HIGHWAY FATALITIES

The Interstate Highway System of New Jersey is approximately 93.8% completed. Of the 418.65 miles of roadway which are projected for this system, 392.93 miles have been opened to the motoring public. During 1988, the death rate averaged 7.2 deaths per month and one death for every 4.6 miles of highway. A concise analysis of victim classification and alcohol involvement, driver ages, contributing circumstances, and manner of collision is outlined on the following page.

## INTERSTATE HIGHWAY MILEAGE

| Highway<br>Number | Mileage<br>Open | Fatal Accidents<br>by Highway |
|-------------------|-----------------|-------------------------------|
| I-76              | 3.04            | --                            |
| I-78              | 64.29           | 11                            |
| I-80              | 68.32           | 21                            |
| I-95              | 77.96           | 22                            |
| I-195             | 33.86           | 2                             |
| I-278             | 2.00            | --                            |
| I-280             | 17.85           | 6                             |
| I-287             | 47.77           | 8                             |
| I-295             | 73.08           | 5                             |
| I-676             | 4.76            | 1                             |
| <b>Total</b>      | <b>392.93</b>   | <b>76</b>                     |

## INTERSTATE HIGHWAY FATALITIES 1988

Interstate Fatal Accidents 76  
Interstate Fatalities 86

| Victim<br>Classification                              |            | Age of<br>Drivers          |            |
|---|------------|----------------------------|------------|
| Drivers   | 48         | 16 & Under                 | --         |
| Passengers  | 25         | 17 - 20                    | 6          |
| Pedestrians   | 13         | 21 - 24                    | 10         |
| Pedalcyclists   | --         | 25 - 29                    | 16         |
| <b>Total</b>  | <b>86</b>  | 30 - 39                    | 23         |
|   |            | 40 - 49                    | 15         |
|   |            | 50 - 64                    | 12         |
|   |            | 65 & Over                  | 12         |
|   |            | Unknown                    | 8          |
|   |            | <b>Total</b>               | <b>102</b> |
| <b>Contributing Circumstances<br/>Where Indicated</b> |            |                            |            |
| Drunken Driving                                       | 17         |                            |            |
| Fell Asleep   | 2          |                            |            |
| Inattentive Driving                                   | 31         |                            |            |
| Excessive Speed                                       | 2          |                            |            |
| Driver Under Influence of Drugs                       | 2          |                            |            |
| Stopped in Roadway                                    | 2          |                            |            |
| Other   | 7          |                            |            |
| Mechanical Failure                                    | 1          |                            |            |
| Pedestrian Violation                                  | 7          |                            |            |
| Improper Passing                                      | 1          |                            |            |
| Failure to Keep to Right                              | 1          |                            |            |
| Improper Parking                                      | --         |                            |            |
| On Wrong Side of Road                                 | 2          |                            |            |
| Following too Close                                   | --         |                            |            |
| No Improper Driving                                   | 44         |                            |            |
| No Pedestrian Violation                               | 6          |                            |            |
| Unknown   | 8          |                            |            |
| <b>Total</b>  | <b>133</b> |                            |            |
|   |            | <b>Manner of Collision</b> |            |
|   |            | Head On                    | 9          |
|   |            | Fixed Object               | 19         |
|   |            | Angle                      | 2          |
|   |            | Pedestrian                 | 15         |
|   |            | Rear End                   | 8          |
|   |            | Ran Off Roadway            | 4          |
|   |            | Pedalcyclist               | --         |
|   |            | Same Direction - Other     | 2          |
|   |            | Struck Parked Vehicle      | 14         |
|   |            | Overtaken in Roadway       | 1          |
|   |            | Other Object               | 2          |
|   |            | <b>Total</b>               | <b>76</b>  |

### Victim Alcohol Factors

|               | .01 - .04% | .05 - .09% | .10 - .14% | .15% Over | Negative  | No Test   | Total     |
|---------------|------------|------------|------------|-----------|-----------|-----------|-----------|
| Drivers       | 1          | --         | 1          | 11        | 29        | 6         | 48*       |
| Passengers    | 1          | 1          | --         | 1         | 16        | 6         | 25        |
| Pedestrians   | --         | --         | 1          | 1         | 10        | 1         | 13        |
| Pedalcyclists | --         | --         | --         | --        | --        | --        | --        |
| <b>Total</b>  | <b>2</b>   | <b>1</b>   | <b>2</b>   | <b>13</b> | <b>55</b> | <b>13</b> | <b>86</b> |

\* Two Drivers Tested Positive for Drugs.

## FATAL PEDALCYCLE ACCIDENTS

|                      | 1984 | 1985 | 1986 | 1987 | 1988 |
|----------------------|------|------|------|------|------|
| Pedalcycle Accidents | 31   | 20   | 34   | 32   | 19   |
| Fatalities           | 31   | 20   | 35   | 32   | 19   |

| Manner of Collision                                   | 84        | 85        | 86        | 87        | 88        | Classification<br>Of Victim | 84        | 85        | 86        | 87        | 88        |
|---|-----------|-----------|-----------|-----------|-----------|-----------------------------|-----------|-----------|-----------|-----------|-----------|
| Angle   | 17        | 11        | 23        | 13        | 7         | Drivers                     | 31        | 19        | 34        | 32        | 19        |
| Same Direction - Rear End                             | 8         | 5         | 6         | 7         | 4         | Passengers                  | --        | 1         | 1         | --        | --        |
| Opposite Direction - Head On                          | 3         | 3         | 2         | 8         | 8         | <b>Total</b>                | <b>31</b> | <b>20</b> | <b>35</b> | <b>32</b> | <b>19</b> |
| Same Direction - Other                                | 3         | 1         | 3         | 4         | --        |                             |           |           |           |           |           |
| <b>Total</b>  | <b>31</b> | <b>20</b> | <b>34</b> | <b>32</b> | <b>19</b> |                             |           |           |           |           |           |
| <b>Contributing Circumstances<br/>Where Indicated</b> | <b>84</b> | <b>85</b> | <b>86</b> | <b>87</b> | <b>88</b> | <b>Ages of<br/>Victims</b>  | <b>84</b> | <b>85</b> | <b>86</b> | <b>87</b> | <b>88</b> |
| No Improper Driving                                   | --        | --        | 6         | 5         | 3         | 0 - 3                       | --        | 1         | --        | --        | --        |
| Ability Impaired by Drinking                          | 2         | 2         | --        | 4         | 1         | 4 - 10                      | 3         | 4         | 8         | 7         | 4         |
| Inattentive Driving                                   | 1         | 3         | 2         | 5         | 3         | 11 - 15                     | 10        | 9         | 20        | 11        | 6         |
| No Rear Lights  | --        | --        | --        | --        | 1         | 16 - 20                     | 6         | 1         | --        | 2         | 1         |
| On Wrong Side of Road                                 | 2         | 1         | 4         | --        | 1         | 21 - 30                     | 4         | --        | 4         | 6         | 2         |
| Did Not Have Right-of-Way                             | 14        | 3         | 9         | 1         | --        | 31 - 40                     | 1         | 2         | 1         | 4         | 1         |
| Disregarded Traffic Light                             | 1         | 2         | 1         | 2         | --        | 41 - 50                     | --        | 2         | 1         | --        | 1         |
| Failure to Keep Right                                 | 5         | --        | 3         | 3         | 4         | 51 - 60                     | 3         | --        | --        | --        | 1         |
| Disregarded Stop Sign                                 | 3         | 4         | 3         | 4         | 4         | 61 & Over                   | 4         | 1         | 1         | 2         | 3         |
| Too Fast for Conditions                               | --        | 1         | --        | 1         | --        | Unknown                     | --        | --        | --        | --        | --        |
| Improper Turns  | 3         | 2         | 2         | 1         | --        | <b>Total</b>                | <b>31</b> | <b>20</b> | <b>35</b> | <b>32</b> | <b>19</b> |
| Other   | --        | 1         | 4         | 5         | 1         |                             |           |           |           |           |           |
| Unknown   | --        | 1         | --        | 1         | 1         |                             |           |           |           |           |           |
| <b>Total</b>  | <b>31</b> | <b>20</b> | <b>34</b> | <b>32</b> | <b>19</b> |                             |           |           |           |           |           |

### Alcohol Involvement

Of the 19 Pedalcycle Fatalities, 12 were tested for alcohol content. One pedalcyclist was found to be drunk and 11 were negative. The remaining 7 were not tested due to age factors, delayed deaths, etc.

## FATAL MOPED ACCIDENTS

In 1988, there were two moped fatal accidents involving two male drivers ages 15 and 16 years old.

## FATAL MOTORCYCLE ACCIDENTS

|            | 1984 | 1985 | 1986 | 1987 | 1988 |
|------------|------|------|------|------|------|
| Accidents  | 53   | 56   | 63   | 43   | 44   |
| Fatalities | 56   | 58   | 68   | 47   | 47   |

| Age of Drivers | 84        | 85        | 86        | 87        | 88        |
|----------------|-----------|-----------|-----------|-----------|-----------|
| 16 & Under     | 4         | 1         | 2         | 1         | 2         |
| 17 - 20        | 18        | 9         | 8         | 6         | 10        |
| 21 - 30        | 14        | 28        | 36        | 23        | 24        |
| 31 - 40        | 13        | 11        | 11        | 9         | 6         |
| Over 40        | 4         | 1         | 5         | 2         | 2         |
| <b>Total</b>   | <b>53</b> | <b>50</b> | <b>62</b> | <b>41</b> | <b>44</b> |

| Victim Classification | 84        | 85        | 86        | 87        | 88        |
|-----------------------|-----------|-----------|-----------|-----------|-----------|
| Drivers               | 49        | 50        | 62        | 41        | 42        |
| Passengers            | 5         | 8         | 6         | 6         | 5         |
| Pedestrians           | 2         | --        | --        | --        | --        |
| Pedalcyclists         | --        | --        | --        | --        | --        |
| <b>Total</b>          | <b>56</b> | <b>58</b> | <b>68</b> | <b>47</b> | <b>47</b> |

| Manner of Collision            | 84        | 85        | 86        | 87        | 88        |
|--------------------------------|-----------|-----------|-----------|-----------|-----------|
| Opposite Direction - Head On   | 5         | 6         | 10        | 6         | 4         |
| Fixed Object                   | 10        | 25        | 22        | 15        | 13        |
| Angle                          | 6         | 4         | 9         | 8         | 12        |
| Opposite Direction - Left Turn | 4         | 6         | 8         | 2         | 4         |
| Same Direction - Other         | 3         | --        | --        | 1         | 2         |
| Sideswipe                      | 1         | --        | --        | --        | --        |
| Pedestrian                     | 2         | --        | --        | --        | --        |
| Fell From Vehicle              | 1         | --        | 1         | --        | 2         |
| Same Direction - Rear End      | 4         | 4         | 4         | 5         | 1         |
| Ran Off Roadway                | 13        | --        | --        | 1         | 4         |
| Pedalcyclist                   | --        | --        | 1         | --        | --        |
| Overtaken in Road              | --        | 6         | 6         | 5         | --        |
| Struck Parked Vehicle          | 4         | 4         | 2         | --        | 2         |
| Animal                         | --        | 1         | --        | --        | --        |
| <b>Total</b>                   | <b>53</b> | <b>56</b> | <b>63</b> | <b>43</b> | <b>44</b> |

| Contributing Circumstances Where Indicated | 84        | 85        | 86        | 87        | 88        |
|--|-----------|-----------|-----------|-----------|-----------|
| No Improper Driving                        | --        | 9         | 9         | 10        | 5         |
| Ability Impaired by Drinking               | --        | --        | --        | --        | --        |
| Drunken Driving                            | 22        | 26        | 26        | 18        | 21        |
| Under Influence of Drugs                   | --        | --        | 1         | 1         | 1         |
| Failure to Keep Right                      | --        | 1         | 1         | --        | --        |
| Improper Left Turn                         | 1         | --        | --        | 1         | --        |
| Inattentive Driving                        | 10        | 16        | 5         | 2         | 5         |
| Improper Passing                           | --        | 2         | --        | --        | 1         |
| Excessive Speed                            | 8         | 1         | 14        | 5         | 8         |
| Did Not Have Right-of-Way                  | --        | 1         | --        | 1         | 1         |
| Improper Parking                           | --        | --        | --        | --        | --        |
| Mechanical Failure                         | --        | --        | 1         | --        | --        |
| Unknown                                    | 1         | --        | 1         | 3         | 1         |
| Disregard of Traffic Light                 | --        | --        | 2         | 1         | 1         |
| Disregard Stop Sign                        | 2         | --        | 1         | 1         | --        |
| Other                                      | --        | 4         | 2         | --        | --        |
| <b>Total</b>                               | <b>44</b> | <b>60</b> | <b>63</b> | <b>43</b> | <b>44</b> |

### Victim Alcohol Factors

|               | .01 - .04% | .05 - .09% | .10 - .14% | .15% Over | Negative  | No Test  | Total     |
|---------------|------------|------------|------------|-----------|-----------|----------|-----------|
| Drivers       | 1          | 3          | 8          | 10        | 16        | 4        | 42*       |
| Passengers    | --         | --         | 1          | 2         | --        | 2        | 5         |
| Pedestrians   | --         | --         | --         | --        | --        | --       | --        |
| Pedalcyclists | --         | --         | --         | --        | --        | --       | --        |
| <b>Total</b>  | <b>1</b>   | <b>3</b>   | <b>9</b>   | <b>12</b> | <b>16</b> | <b>6</b> | <b>47</b> |

\* Two Drivers Tested Positive for Drugs

## FATAL TRACTOR-TRAILER ACCIDENTS

|            | 1987 | 1988 |
|------------|------|------|
| Accidents  | 63   | 85   |
| Fatalities | 72   | 94   |

| Manner of Collision    | 87        | 88        |
|------------------------|-----------|-----------|
| Head On                | 9         | 13        |
| Fixed Object           | 5         | 5         |
| Other Object           | --        | 1         |
| Angle                  | 11        | 20        |
| Pedestrian             | 7         | 11        |
| Rear End               | 18        | 8         |
| Ran Off Roadway        | 1         | --        |
| Pedalcyclist           | --        | 1         |
| Same Direction — Other | 2         | 3         |
| Struck Parked Vehicle  | 6         | 15        |
| Overturned in Roadway  | 1         | 1         |
| Railroad Train         | --        | 1         |
| Sideswipe              | 2         | 1         |
| Improper Left Turn     | 1         | 5         |
| <b>Total</b>           | <b>63</b> | <b>85</b> |

| Tractor-Trailer Contributing Circumstances | 87        | 88        |
|--|-----------|-----------|
| Drunken Driving                            | 2         | 1         |
| Fell Asleep                                | --        | --        |
| Inattentive Driving                        | 7         | 13        |
| Excessive Speed                            | 3         | 1         |
| Driver Under the Influence of Drugs        | --        | --        |
| Stopped in Roadway                         | 1         | 1         |
| Other                                      | 4         | 3         |
| Mechanical Failure                         | 1         | 2         |
| Disregarding Traffic Light                 | 2         | 2         |
| Failure to Keep Right                      | --        | --        |
| Improper Parking                           | --        | 1         |
| On Wrong Side of Road                      | --        | --        |
| Following too Close                        | --        | --        |
| No Improper Driving                        | 47        | 58        |
| Unknown                                    | --        | 1         |
| Failed to Yield                            | --        | 1         |
| Disregarding Stop Sign                     | --        | 1         |
| Improper Turn                              | --        | 3         |
| Backing in Roadway                         | --        | 1         |
| <b>Total</b>                               | <b>67</b> | <b>89</b> |

| Tractor-Trailer Victim Classification | 87       | 88        |
|---------------------------------------|----------|-----------|
| Drivers                               | 3        | 8         |
| Passengers                            | --       | 2         |
| <b>Total</b>                          | <b>3</b> | <b>10</b> |

| Other Victim Classification | 87        | 88        |
|-----------------------------|-----------|-----------|
| Drivers                     | 48        | 55        |
| Passengers                  | 14        | 16        |
| Pedestrians                 | 7         | 12        |
| Pedalcyclists               | --        | 1         |
| <b>Total</b>                | <b>69</b> | <b>84</b> |

| Other Contributing Circumstances    | 87        | 88         |
|-------------------------------------|-----------|------------|
| Drunken Driving                     | 12        | 14         |
| Fell Asleep                         | 2         | 2          |
| Inattentive Driving                 | 19        | 16         |
| Excessive Speed                     | --        | 2          |
| Driver Under the Influence of Drugs | --        | --         |
| Stopped in Roadway                  | --        | --         |
| Other                               | 1         | 1          |
| Mechanical Failure                  | 1         | 1          |
| Pedestrian Violation                | 8         | 6          |
| Disregarding Traffic Light          | 1         | 5          |
| Failure to Keep Right               | 1         | 4          |
| Improper Parking                    | --        | --         |
| On Wrong Side of Road               | 3         | --         |
| Passing on Right                    | --        | 1          |
| No Improper Driving                 | 36        | 37         |
| No Pedestrian Violation             | --        | 6          |
| Unknown                             | 1         | --         |
| Failed to Yield                     | --        | 5          |
| Disregarding Stop Sign              | 4         | 5          |
| Improper Turn                       | 1         | --         |
| Cutting In                          | 1         | --         |
| <b>Total</b>                        | <b>91</b> | <b>105</b> |

**Tractor-Trailer  
Victim Alcohol Factors**

|              | .01 - .04% | .05 - .09% | .10 - .14% | .15% Over | Negative | No Test  | Total     |
|--------------|------------|------------|------------|-----------|----------|----------|-----------|
| Drivers      | --         | --         | --         | --        | 7        | 1        | 8         |
| Passengers   | --         | --         | --         | --        | 1        | 1        | 2         |
| <b>Total</b> | --         | --         | --         | --        | <u>8</u> | <u>2</u> | <u>10</u> |

**Other  
Victim Alcohol Factors**

|               | .01 - .04% | .05 - .09% | .10 - .14% | .15% Over | Negative  | No Test   | Total     |
|---------------|------------|------------|------------|-----------|-----------|-----------|-----------|
| Drivers       | 1          | 1          | 4          | 7         | 34        | 8         | 55        |
| Passengers    | 1          | 1          | --         | 2         | 8         | 4         | 16        |
| Pedestrians   | --         | --         | 1          | 1         | 7         | 3         | 12        |
| Pedalcyclists | --         | --         | --         | --        | 1         | --        | 1         |
| <b>Total</b>  | <u>2</u>   | <u>2</u>   | <u>5</u>   | <u>10</u> | <u>50</u> | <u>15</u> | <u>84</u> |

### AGE OF MAJORITY

On January 1, 1973, the legal drinking age in New Jersey was lowered from 21 to 18. On January 2, 1980, the legal drinking age was raised to 19 because of the increase in drunken-driving related fatal accidents in the age group of 18, 19 and 20. On December 28, 1982, the legal drinking age was returned to age 21 due to the escalation of drunken-driving related fatal accidents in the age group of 18, 19 and 20.

Listed below are the 18 to 20 year-old drivers involved in fatal motor vehicle accidents. The year 1972 is used as a base, being the year prior to the age of majority.

| Years | Total Fatal Accidents<br>18 - 20 Drivers | Total Drivers Involved | Number of Drivers Drunk |
|-------|--|------------------------|-------------------------|
| 1972  | 189                                      | 202                    | 18                      |
| 1973  | 216                                      | 227                    | 37                      |
| 1974  | 184                                      | 189                    | 52                      |
| 1975  | 210                                      | 216                    | 63                      |
| 1976  | 205                                      | 212                    | 55                      |
| 1977  | 215                                      | 222                    | 72                      |
| 1978  | 216                                      | 230                    | 54                      |
| 1979  | 231                                      | 242                    | 63                      |
| 1980  | 228                                      | 240                    | 72                      |
| 1981  | 202                                      | 215                    | 59                      |
| 1982  | 175                                      | 182                    | 57                      |
| 1983  | 147                                      | 152                    | 37                      |
| 1984  | 150                                      | 159                    | 32                      |
| 1985  | 147                                      | 150                    | 36                      |
| 1986  | 173                                      | 175                    | 37                      |
| 1987  | 165                                      | 174                    | 25                      |
| 1988  | 148                                      | 156                    | 24*                     |

\* .10% and over

The figures below reflect a breakdown in the age groups.

| 1988                    | 18 Years Old | 19 Years Old | 20 Years Old |
|-------------------------|--------------|--------------|--------------|
| Total Driver Involved   | 54           | 50           | 52           |
| Number of Drivers Drunk | 7            | 8            | 9            |

#### 1988 FATAL ACCIDENTS WITH ALCOHOL INVOLVED

| 1988      | 18 Years-Old | 19 Years-Old | 20 Years-Old |
|-----------|--------------|--------------|--------------|
| Accidents | 10           | 13           | 13           |

#### 1988 AGES 18 - 20 VICTIM CLASSIFICATION

| 1988       | 18 Years-Old | 19 Years-Old | 20 Years-Old |
|------------|--------------|--------------|--------------|
| Drivers    | 24           | 22           | 18           |
| Passengers | 5            | 8            | 4            |



**FATAL ACCIDENTS AND PERSONS KILLED  
FOR SELECTED HOLIDAY PERIODS IN NEW JERSEY**

| Holiday               |     |           | Fatal<br>Accidents | Persons<br>Killed | 1988<br>National<br>Statistics |
|-----------------------|-----|-----------|--------------------|-------------------|--------------------------------|
| <b>Memorial Day</b>   |     |           |                    |                   |                                |
| 1984                  | (3) | 78 hours  | 5                  | 5                 |                                |
| 1985                  | (3) | 78 hours  | 8                  | 10                |                                |
| 1986                  | (3) | 78 hours  | 9                  | 11                |                                |
| 1987                  | (3) | 78 hours  | 12                 | 13                |                                |
| 1988                  | (3) | 78 hours  | 12                 | 15                | * 511                          |
| <b>Fourth of July</b> |     |           |                    |                   |                                |
| 1984                  | (1) | 30 hours  | 1                  | 1                 |                                |
| 1985                  | (4) | 102 hours | 19                 | 19                |                                |
| 1986                  | (3) | 78 hours  | 14                 | 16                |                                |
| 1987                  | (3) | 78 hours  | 10                 | 13                |                                |
| 1988                  | (3) | 78 hours  | 13                 | 14                | * 599                          |
| <b>Labor Day</b>      |     |           |                    |                   |                                |
| 1984                  | (3) | 78 hours  | 9                  | 12                |                                |
| 1985                  | (3) | 78 hours  | 12                 | 12                |                                |
| 1986                  | (3) | 78 hours  | 12                 | 13                |                                |
| 1987                  | (3) | 78 hours  | 17                 | 18                |                                |
| 1988                  | (3) | 78 hours  | 5                  | 7                 | * 574                          |
| <b>Thanksgiving</b>   |     |           |                    |                   |                                |
| 1984                  | (4) | 102 hours | 11                 | 11                |                                |
| 1985                  | (4) | 102 hours | 13                 | 13                |                                |
| 1986                  | (4) | 102 hours | 11                 | 12                |                                |
| 1987                  | (4) | 102 hours | 13                 | 16                |                                |
| 1988                  | (4) | 102 hours | 11                 | 12                | * 591                          |
| <b>Christmas</b>      |     |           |                    |                   |                                |
| 1984                  | (4) | 102 hours | 19                 | 21                |                                |
| 1985                  | (2) | 54 hours  | 9                  | 9                 |                                |
| 1986                  | (4) | 102 hours | 12                 | 13                |                                |
| 1987                  | (4) | 102 hours | 16                 | 18                |                                |
| 1988                  | (3) | 78 hours  | 5                  | 6                 | * 496                          |
| <b>New Years</b>      |     |           |                    |                   |                                |
| 1984-85               | (4) | 102 hours | 7                  | 8                 |                                |
| 1985-86               | (2) | 54 hours  | 8                  | 8                 |                                |
| 1986-87               | (4) | 102 hours | 6                  | 7                 |                                |
| 1987-88               | (4) | 102 hours | 12                 | 14                |                                |
| 1988-89               | (3) | 78 hours  | 8                  | 9                 | * Not Available                |

Figures in parentheses show number of full days in each holiday period. Accidents and deaths are for those days plus the last six hours of the preceding day.

\* National Statistics represent persons killed.

## TEN YEAR EXPERIENCE

| Years         | Fatal Accidents | Fatalities   | Drivers     | Passengers  | Pedestrians | Pedal-cyclists | Motor-cycles* | Mopeds*   | Alcohol Involvement |
|---------------|-----------------|--------------|-------------|-------------|-------------|----------------|---------------|-----------|---------------------|
| 1979          | 1052            | 1142         | 553         | 265         | 298         | 26             | 72            | **        | 51.4%               |
| 1980          | 1021            | 1119         | 561         | 257         | 282         | 19             | 81            | 6         | 58.2%               |
| 1981          | 1043            | 1162         | 604         | 258         | 273         | 27             | 93            | 7         | 57.8%               |
| 1982          | 965             | 1061         | 524         | 244         | 276         | 17             | 81            | 10        | 55.4%               |
| 1983          | 866             | 932          | 478         | 203         | 229         | 22             | 47            | 4         | 53.0%               |
| 1984          | 859             | 922          | 466         | 177         | 248         | 31             | 56            | 4         | 45.6%               |
| 1985          | 885             | 964          | 486         | 201         | 257         | 20             | 58            | 2         | 45.2%               |
| 1986          | 946             | 1039         | 514         | 212         | 278         | 35             | 68            | 2         | 41.0%               |
| 1987          | 929             | 1023         | 536         | 240         | 215         | 32             | 47            | 1         | 38.0%               |
| 1988          | 966             | 1051         | 530         | 263         | 239         | 19             | 47            | 2         | 40.0%               |
| <b>Totals</b> | <b>9532</b>     | <b>10415</b> | <b>5252</b> | <b>2320</b> | <b>2595</b> | <b>248</b>     | <b>650</b>    | <b>38</b> |                     |

\* Included in "Driver Totals" — If passenger, included in "Passenger Totals."

\*\* Statistics not available.

**FATAL ACCIDENTS BY COUNTY,  
MUNICIPALITY, DATE, TIME AND LOCATION**

**LEGEND**

A/C ..... Atlantic City Expressway      N.J.T.P. .... New Jersey Turnpike  
 C.R. .... County Road                      M.P. .... Mile Post  
 G.S.P. .... Garden State Parkway        S.H. .... State Highway

\* Death occurred 30 days after date of accident

**ATLANTIC COUNTY**

| Municipality       | Date     | Day of Week | Time       | Roadway - M.P.          | Persons Killed            |
|--------------------|----------|-------------|------------|-------------------------|---------------------------|
| Hammonton Town     | 01-04-88 | Monday      | 8:21 a.m.  | U.S. 30                 | 1 Driver                  |
| Absecon City       | 01-16-88 | Saturday    | 12:01 a.m. | U.S. 30 - M.P. 42       | 1 Driver                  |
| Buena Vista Twp.   | 01-20-88 | Wednesday   | 3:45 p.m.  | C.R. 690                | 1 Pedestrian              |
| Brigantine City    | 01-25-88 | Monday      | 6:32 p.m.  | C.R. 638                | 1 Driver                  |
| Egg Harbor Twp.    | 01-28-88 | Thursday    | 3:53 p.m.  | U.S. 322-40 - M.P. 61.6 | 1 Passenger               |
| Egg Harbor Twp.    | 01-30-88 | Saturday    | 3:09 a.m.  | G.S.P. - M.P. 35.9      | 1 Pedestrian              |
| Hamilton Twp.      | 02-09-88 | Tuesday     | 8:22 a.m.  | U.S. 40                 | 1 Driver                  |
| Atlantic City      | 02-11-88 | Thursday    | 11:36 p.m. | U.S. 40                 | 1 Pedestrian              |
| Egg Harbor Twp.    | 02-25-88 | Thursday    | 10:40 p.m. | C.R. 685                | 1 Driver                  |
| Galloway Twp.      | 03-14-88 | Monday      | 5:54 a.m.  | Cologne Avenue          | 1 Driver                  |
| Galloway Twp.      | 03-27-88 | Sunday      | 2:04 p.m.  | College Drive           | 1 Passenger               |
| Egg Harbor City    | 03-31-88 | Thursday    | 6:41 p.m.  | C.R. 563                | 1 Driver                  |
| Egg Harbor City    | 04-05-88 | Tuesday     | 9:48 p.m.  | U.S. 30 - M.P. 16.9     | 1 Driver                  |
| Port Republic City | 04-11-88 | Monday      | 12:40 a.m. | C.R. 610                | 1 Driver                  |
| Egg Harbor Twp.    | 04-30-88 | Saturday    | 4:41 a.m.  | U.S. 322-40             | 1 Pedestrian              |
| Hamilton Twp.      | 05-02-88 | Monday      | 1:28 a.m.  | U.S. 322                | 1 Driver                  |
| *Hammonton Town    | 05-04-88 | Wednesday   | 12:04 p.m. | U.S. 30                 | 1 Passenger*              |
| Mullica Twp.       | 05-08-88 | Sunday      | 3:21 a.m.  | C.R. 561                | 1 Driver                  |
| Galloway Twp.      | 05-12-88 | Thursday    | 9:06 p.m.  | U.S. 30 - M.P. 8.4      | 1 Pedestrian              |
| Hamilton Twp.      | 05-13-88 | Friday      | 3:25 a.m.  | U.S. 40                 | 1 Pedestrian              |
| *Egg Harbor City   | 05-13-88 | Friday      | 3:16 p.m.  | Duerer Street           | 1 Driver*                 |
| Hamilton Twp.      | 05-14-88 | Saturday    | 8:12 p.m.  | A/C - M.P. 23.3         | 1 Driver<br>1 Passenger   |
| Port Republic City | 05-15-88 | Sunday      | 6:24 a.m.  | G.S.P. - M.P. 45.5      | 1 Passenger               |
| Hamilton Twp.      | 05-25-88 | Sunday      | 9:12 a.m.  | U.S. 322                | 1 Driver<br>1 Passenger   |
| Buena Vista Twp.   | 05-28-88 | Saturday    | 4:01 a.m.  | S.H. 54 - M.P. 4.8      | 2 Drivers<br>2 Passengers |
| Somers Point City  | 05-30-88 | Monday      | 6:48 p.m.  | G.S.P. - M.P. 30.6      | 1 Pedestrian              |
| Hamilton Twp.      | 06-09-88 | Thursday    | 1:04 a.m.  | A/C - M.P. 23.9         | 1 Passenger               |
| Somers Point City  | 06-12-88 | Sunday      | 1:45 a.m.  | Ocean Heights Avenue    | 1 Driver                  |
| Hammonton Town     | 06-19-88 | Sunday      | 6:36 a.m.  | U.S. 206 - M.P. 5.8     | 1 Driver                  |
| Galloway Twp.      | 07-04-88 | Monday      | 1:00 a.m.  | U.S. 9                  | 1 Driver                  |

ATLANTIC COUNTY (cont.)

| Municipality       | Date     | Day of Week | Time       | Roadway - M.P.          | Persons Killed           |
|--------------------|----------|-------------|------------|-------------------------|--------------------------|
| Atlantic City      | 07-11-88 | Monday      | 3:37 p.m.  | Atlantic Avenue         | 1 Pedestrian             |
| Galloway Twp.      | 07-17-88 | Sunday      | 4:20 p.m.  | Duerer Street           | 1 Driver                 |
| Atlantic City      | 07-20-88 | Wednesday   | 12:28 a.m. | A/C - M.P .03           | 1 Pedestrian             |
| Atlantic City      | 07-20-88 | Wednesday   | 9:49 a.m.  | Iowa Avenue             | 1 Passenger              |
| Folsom Boro        | 07-25-88 | Monday      | 12:15 p.m. | U.S. 322                | 1 Pedestrian             |
| Galloway Twp.      | 07-29-88 | Friday      | 2:27 a.m.  | C.R. 634                | 1 Pedestrian             |
| Egg Harbor Twp.    | 08-20-88 | Saturday    | 2:42 a.m.  | S.H. 152                | 1 Passenger              |
| Hamilton Twp.      | 08-20-88 | Saturday    | 11:01 a.m. | C.R. 559                | 1 Driver                 |
| Egg Harbor Twp.    | 08-21-88 | Sunday      | 12:10 a.m. | G.S.P. - M.P. 34.2      | 1 Passenger              |
| Hammonton Town     | 08-23-88 | Tuesday     | 10:49 p.m. | S.H. 54                 | 1 Passenger              |
| Galloway Twp.      | 08-28-88 | Sunday      | 5:14 a.m.  | U.S. 9                  | 1 Driver                 |
| Buena Boro         | 09-03-88 | Saturday    | 8:40 a.m.  | U.S. 40                 | 1 Driver<br>2 Passengers |
| Buena Boro         | 09-07-88 | Wednesday   | 9:44 p.m.  | C.R. 619                | 1 Driver                 |
| Egg Harbor Twp.    | 09-13-88 | Tuesday     | 5:25 a.m.  | G.S.P. - M.P. 37.5      | 1 Driver                 |
| Hammonton Town     | 09-23-88 | Friday      | 7:02 p.m.  | U.S. 30                 | 1 Driver                 |
| Galloway Twp.      | 10-01-88 | Saturday    | 4:24 a.m.  | U.S. 30 - M.P. 10.4     | 1 Passenger              |
| Pleasantville City | 10-03-88 | Monday      | 10:45 p.m. | Delilah Road            | 1 Driver                 |
| Atlantic City      | 10-06-88 | Friday      | 12:22 p.m. | Pacific Avenue          | 1 Pedestrian             |
| Egg Harbor Twp.    | 10-07-88 | Friday      | 6:05 p.m.  | U.S. 322-40             | 1 Passenger              |
| Egg Harbor Twp.    | 10-12-88 | Thursday    | 11:18 p.m. | U.S. 322-40 - M.P. 61.1 | 1 Pedestrian             |
| Folsom Boro        | 10-15-88 | Saturday    | 9:55 p.m.  | U.S. 322 - M.P. 33      | 1 Driver                 |
| Galloway Twp.      | 10-17-88 | Monday      | 3:28 a.m.  | U.S. 30 - M.P. 16       | 1 Pedestrian             |
| Galloway Twp.      | 10-18-88 | Tuesday     | 8:32 a.m.  | U.S. 30 - M.P. 10.9     | 1 Driver                 |
| Hamilton Twp.      | 10-21-88 | Friday      | 2:44 p.m.  | U.S. 322                | 1 Driver                 |
| Atlantic City      | 10-24-88 | Monday      | 6:53 a.m.  | A/C - M.P. 2.1          | 2 Drivers                |
| Mullica Twp.       | 10-27-88 | Thursday    | 6:30 p.m.  | U.S. 30 - M.P. 25.2     | 1 Pedestrian             |
| Hamilton Twp.      | 11-01-88 | Tuesday     | 3:41 p.m.  | U.S. 322 - M.P. 45.5    | 1 Driver<br>1 Passenger  |
| Atlantic City      | 11-11-88 | Saturday    | 3:57 a.m.  | U.S. 30 - M.P. 54.9     | 1 Passenger              |
| Atlantic City      | 11-21-88 | Monday      | 4:11 a.m.  | Pacific Avenue          | 1 Pedestrian             |
| Atlantic City      | 11-21-88 | Monday      | 5:46 p.m.  | Ohio Avenue             | 1 Driver                 |
| Egg Harbor Twp.    | 12-02-88 | Friday      | 9:36 p.m.  | U.S. 322-40             | 1 Pedestrian             |
| Hamilton Twp.      | 12-03-88 | Saturday    | 2:47 p.m.  | U.S. 322                | 1 Driver                 |
| Egg Harbor Twp.    | 12-11-88 | Sunday      | 11:28 p.m. | Ocean Heights Avenue    | 1 Driver                 |
| Egg Harbor Twp.    | 12-16-88 | Friday      | 10:11 p.m. | Margate Bridge Causeway | 1 Driver                 |
| Galloway Twp.      | 12-17-88 | Saturday    | 2:44 a.m.  | U.S. 30                 | 2 Drivers<br>1 Passenger |

## BERGEN COUNTY

| Municipality            | Date     | Day of Week | Time       | Roadway - M.P.             | Persons Killed |
|-------------------------|----------|-------------|------------|----------------------------|----------------|
| Washington Twp.         | 01-05-88 | Tuesday     | 10:17 a.m. | Washington Avenue          | 1 Driver       |
| Ridgefield Boro         | 01-10-88 | Sunday      | 2:30 a.m.  | U.S. 40                    | 1 Pedestrian   |
| Ridgewood Village       | 01-13-88 | Wednesday   | 6:58 a.m.  | S.H. 17                    | 1 Driver       |
| Ridgefield Park Village | 01-15-88 | Friday      | 8:46 p.m.  | Teaneck Road               | 1 Pedestrian   |
| Teaneck Twp.            | 01-19-88 | Tuesday     | 9:09 p.m.  | Cedar Lane                 | 1 Pedestrian   |
| *Fair Lawn Boro         | 01-23-88 | Saturday    | 6:10 a.m.  | S.H. 4                     | 1 Driver*      |
| Fort Lee Boro           | 01-25-88 | Monday      | 11:51 a.m. | Anderson Avenue            | 1 Pedestrian   |
| East Rutherford Boro    | 01-29-88 | Friday      | 3:55 a.m.  | S.H. 3                     | 1 Pedestrian   |
| Saddle River Boro       | 02-12-88 | Friday      | 10:37 a.m. | S.H. 17                    | 1 Driver       |
| Lodi Boro               | 02-12-88 | Friday      | 12:45 p.m. | I-80 - M.P. 64.7           | 1 Driver       |
| Teaneck Twp.            | 02-15-88 | Monday      | 11:27 p.m. | Teaneck Road               | 1 Pedestrian   |
| Oakland Boro            | 02-19-88 | Friday      | 2:12 p.m.  | Skyline Drive              | 1 Passenger    |
| North Arlington Boro    | 02-23-88 | Tuesday     | 11:30 a.m. | Stover Avenue              | 1 Pedestrian   |
| Ridgewood Village       | 02-26-88 | Friday      | 3:13 a.m.  | N. Monroe Street           | 1 Driver       |
| Mahwah Twp.             | 02-27-88 | Saturday    | 12:28 a.m. | S.H. 17                    | 1 Driver       |
| Tenafly Boro            | 02-27-88 | Saturday    | 4:31 p.m.  | U.S. 9                     | 1 Driver       |
| Saddle River Boro       | 02-27-88 | Saturday    | 5:40 p.m.  | S.H. 17                    | 1 Driver       |
| Rochelle Park Twp.      | 02-29-88 | Monday      | 5:12 p.m.  | Central Avenue             | 1 Driver       |
| Paramus Boro            | 03-05-88 | Saturday    | 10:48 p.m. | S.H. 4                     | 1 Pedestrian   |
| Fair Lawn Boro          | 03-16-88 | Wednesday   | 11:07 p.m. | Cyrill Avenue              | 1 Driver       |
| Lyndhurst Twp.          | 03-17-88 | Thursday    | 10:36 a.m. | Rutherford Avenue          | 1 Driver       |
| Old Tappan Boro         | 03-18-88 | Friday      | 1:51 a.m.  | Old Tappan Road            | 1 Driver       |
| Englewood City          | 03-20-88 | Sunday      | 4:45 a.m.  | S.H. 4                     | 2 Passengers   |
| Bogota Boro             | 03-20-88 | Sunday      | 10:00 p.m. | Leonia Avenue              | 1 Driver       |
| Paramus Boro            | 03-22-88 | Tuesday     | 10:35 a.m. | S.H. 17                    | 1 Driver       |
| Fair Lawn Boro          | 03-26-88 | Saturday    | 3:04 a.m.  | 17th Street                | 1 Driver       |
| Leonia Boro             | 03-26-88 | Saturday    | 11:29 a.m. | Grand Avenue               | 1 Driver       |
| Cliffside Park Boro     | 03-26-88 | Saturday    | 6:50 p.m.  | Edgewater Road             | 1 Pedestrian   |
| South Hackensack Twp.   | 04-03-88 | Sunday      | 5:50 p.m.  | I-80 - M.P. 66.5           | 1 Driver       |
| Saddle River Boro       | 04-13-88 | Wednesday   | 7:21 p.m.  | S.H. 17 - M.P. 21          | 1 Driver       |
| Fort Lee Boro           | 04-14-88 | Thursday    | 1:34 a.m.  | Geo. Wash. Brid. ULW No. 5 | 1 Driver       |
| Hackensack City         | 04-19-88 | Tuesday     | 5:55 a.m.  | I-80 - M.P. 65.2           | 1 Pedestrian   |
| *Saddle Brook Twp.      | 04-25-88 | Monday      | 9:41 a.m.  | Saddle River Road          | 1 Driver*      |
| Woodcliff Lake Boro     | 04-29-88 | Friday      | 6:30 p.m.  | Werimus Road               | 1 Driver       |
| Franklin Lakes Boro     | 05-01-88 | Sunday      | 12:36 a.m. | Lynn Drive                 | 1 Passenger    |
| Cresskill Boro          | 05-10-88 | Tuesday     | 3:25 p.m.  | Concord Street             | 1 Pedestrian   |
| Ridgefield Park Village | 05-15-88 | Sunday      | 2:33 a.m.  | U.S. 46                    | 1 Pedestrian   |
| Hasbrouck Heights Boro  | 05-20-88 | Friday      | 3:12 p.m.  | S.H. 17 - M.P. 8.3         | 1 Driver       |
| Paramus Boro            | 05-21-88 | Saturday    | 2:42 a.m.  | S.H. 17                    | 1 Passenger    |

**BERGEN COUNTY (cont.)**

| <b>Municipality</b>     | <b>Date</b> | <b>Day of Week</b> | <b>Time</b> | <b>Roadway - M.P.</b>  | <b>Persons Killed</b> |
|-------------------------|-------------|--------------------|-------------|------------------------|-----------------------|
| Teaneck Twp.            | 05-21-88    | Saturday           | 11:16 p.m.  | Cedar Lane             | 1 Pedestrian          |
| Park Ridge Boro         | 06-03-88    | Friday             | 11:14 p.m.  | C.R. 63                | 1 Driver              |
| Woodcliff Lake Boro     | 06-05-88    | Sunday             | 1:47 a.m.   | G.S.P. - M.P. 170.3    | 1 Driver              |
| Mahwah Twp.             | 06-05-88    | Sunday             | 12:50 p.m.  | Island Road            | 1 Driver              |
| Ramsey Boro             | 06-08-88    | Wednesday          | 12:23 a.m.  | S.H. 17 - M.P. 22.4    | 1 Pedestrian          |
| Paramus Boro            | 06-13-88    | Monday             | 9:59 p.m.   | S.H. 4 - M.P. 4        | 1 Passenger           |
| Hackensack City         | 06-18-88    | Saturday           | 1:00 a.m.   | Passaic Street         | 1 Driver              |
| Haworth Boro            | 06-29-88    | Wednesday          | 1:00 p.m.   | Madison Avenue         | 1 Passenger           |
| Alpine Boro             | 07-14-88    | Thursday           | 11:05 p.m.  | Palisades Int. Parkway | 1 Driver              |
| Teaneck Twp.            | 07-23-88    | Saturday           | 1:53 a.m.   | S.H. 4 - M.P. 6.4      | 1 Driver              |
| Hackensack City         | 07-31-88    | Sunday             | 8:26 p.m.   | First Street           | 1 Pedestrian          |
| Upper Saddle River Boro | 08-04-88    | Thursday           | 10:15 a.m.  | E. Saddle River Road   | 1 Driver              |
| Englewood City          | 08-04-88    | Thursday           | 11:25 p.m.  | C.R. 501               | 1 Driver              |
| Mahwah Twp.             | 08-13-88    | Saturday           | 11:41 p.m.  | S.H. 17                | 1 Pedestrian          |
| River Edge Boro         | 08-17-88    | Wednesday          | 7:02 a.m.   | S.H. 4 - M.P. 5        | 1 Driver              |
| Hackensack City         | 08-20-88    | Saturday           | 4:55 p.m.   | I-80 - M.P. 66.8       | 1 Driver              |
| Paramus Boro            | 08-24-88    | Wednesday          | 3:11 a.m.   | Paramus Road           | 1 Driver              |
| Hackensack City         | 08-24-88    | Wednesday          | 8:10 a.m.   | Passaic Street         | 1 Driver              |
| Maywood Boro            | 09-09-88    | Friday             | 2:57 p.m.   | C.R. 59                | 1 Driver              |
| Hasbrouck Heights Boro  | 09-14-88    | Wednesday          | 8:19 a.m.   | Boulevard              | 1 Pedestrian          |
| Lyndhurst Twp.          | 09-20-88    | Tuesday            | 2:15 a.m.   | N.J.T.P. - M.P. 110.4  | 3 Passengers          |
| Paramus Boro            | 09-24-88    | Saturday           | 11:19 p.m.  | G.S.P. - M.P. 165.8    | 1 Passenger           |
| Lyndhurst Twp.          | 10-01-88    | Saturday           | 2:44 a.m.   | S.H. 17 - M.P. 3.2     | 1 Driver              |
| Wyckoff Twp.            | 10-02-88    | Sunday             | 10:00 p.m.  | Crescent Avenue        | 1 Driver              |
| East Rutherford Boro    | 10-07-88    | Friday             | 9:46 p.m.   | Hackensack Street      | 1 Pedestrian          |
| Fair Lawn Boro          | 10-08-88    | Saturday           | 8:50 a.m.   | River Road             | 1 Driver              |
| Woodcliff Lake Boro     | 10-10-88    | Monday             | 3:30 a.m.   | G.S.P. - M.P. 170.2    | 1 Driver              |
| Paramus Boro            | 10-17-88    | Monday             | 6:21 p.m.   | Paramus Road           | 1 Pedestrian          |
| Hackensack City         | 10-18-88    | Tuesday            | 6:05 p.m.   | I-80 - M.P. 65.7       | 1 Driver              |
| Hackensack City         | 10-20-88    | Thursday           | 6:41 a.m.   | S. River Road          | 1 Pedestrian          |
| Fort Lee Boro           | 10-21-88    | Friday             | 10:50 p.m.  | U.S. 1 - M.P. 64.2     | 1 Passenger           |
| Tenafly Boro            | 10-24-88    | Monday             | 6:59 a.m.   | Dean Drive             | 1 Pedestrian          |
| Oakland Boro            | 10-29-88    | Saturday           | 2:22 a.m.   | Ramapo Hills Boulevard | 1 Driver              |
| Tenafly Boro            | 11-10-88    | Thursday           | 5:05 a.m.   | E. Clinton Avenue      | 1 Driver              |
| Fort Lee Boro           | 11-10-88    | Thursday           | 2:02 p.m.   | Inwood Terrace         | 1 Pedestrian          |
| Paramus Boro            | 11-11-88    | Friday             | 1:07 a.m.   | S.H. 17 - M.P. 13.3    | 1 Pedestrian          |
| Leonia Boro             | 11-17-88    | Tuesday            | 5:30 a.m.   | I-95 - M.P. 75.7       | 1 Driver              |
| Montvale Boro           | 11-18-88    | Friday             | 1:26 a.m.   | C.R. 503               | 1 Passenger           |
| Westwood Boro           | 11-18-88    | Friday             | 5:39 p.m.   | Kinderkamack Road      | 1 Pedestrian          |

### BERGEN COUNTY (cont.)

| Municipality       | Date     | Day of Week | Time       | Roadway - M.P.         | Persons Killed |
|--------------------|----------|-------------|------------|------------------------|----------------|
| Haworth Boro       | 11-20-88 | Sunday      | 2:09 a.m.  | Schraalenburgh Road    | 1 Passenger    |
| Rochelle Park Boro | 11-21-88 | Monday      | 10:07 a.m. | Central Avenue         | 1 Pedestrian   |
| Fort Lee Boro      | 11-22-88 | Tuesday     | 4:21 p.m.  | Palisades Int. Parkway | 1 Driver       |
| Glen Rock Boro     | 11-22-88 | Tuesday     | 5:58 p.m.  | Ackerman Avenue        | 1 Passenger    |
| Paramus Boro       | 12-08-88 | Thursday    | 8:48 a.m.  | S.H. 17                | 1 Driver       |
| Alpine Boro        | 12-08-88 | Thursday    | 7:08 p.m.  | S.H. 9 - M.P. 8.2      | 1 Driver       |
| Tenafly Boro       | 12-09-88 | Friday      | 5:04 p.m.  | Piermont Road          | 1 Driver       |
| Paramus Boro       | 12-10-88 | Saturday    | 3:14 p.m.  | G.S.P. - M.P. 163.6    | 1 Pedestrian   |
| Paramus Boro       | 12-13-88 | Tuesday     | 3:48 p.m.  | Ridgewood Avenue       | 1 Driver       |
| Glen Rock Boro     | 12-14-88 | Wednesday   | 11:25 a.m. | Ackerman Avenue        | 1 Driver       |
| Washington Twp.    | 12-16-88 | Friday      | 6:11 p.m.  | Ridgewood Road         | 1 Pedestrian   |
| Elmwood Park Boro  | 12-17-88 | Saturday    | 2:21 a.m.  | U.S. 4                 | 1 Passenger    |
| Englewood Boro     | 12-20-88 | Tuesday     | 2:20 p.m.  | E. Palisades Avenue    | 1 Pedestrian   |
| Paramus Boro       | 12-27-88 | Tuesday     | 12:30 p.m. | S.H. 17                | 1 Driver       |
| Alpine Boro        | 12-29-88 | Thursday    | 4:10 p.m.  | Palisades Int. Parkway | 1 Driver       |

### BURLINGTON COUNTY

| Municipality     | Date     | Day of Week | Time       | Roadway - M.P.       | Persons Killed           |
|------------------|----------|-------------|------------|----------------------|--------------------------|
| Southampton Twp. | 01-04-88 | Monday      | 11:00 a.m. | C.R. 530             | 1 Driver                 |
| Burlington Twp.  | 01-06-88 | Wednesday   | 11:37 p.m. | C.R. 656             | 1 Driver                 |
| Medford Twp.     | 01-07-88 | Thursday    | 11:25 a.m. | Eayrestown Road      | 1 Driver                 |
| Mansfield Twp.   | 01-10-88 | Sunday      | 12:44 p.m. | C.R. 543             | 2 Drivers<br>1 Passenger |
| Pemberton Twp.   | 01-10-88 | Sunday      | 2:50 p.m.  | Manahawkin Trail     | 2 Pedestrians            |
| Cinnaminson Twp. | 01-14-88 | Thursday    | 2:55 p.m.  | U.S. 130 - M.P. 36   | 1 Driver                 |
| Shamong Twp.     | 01-28-88 | Thursday    | 8:57 p.m.  | U.S. 206 - M.P. 12.2 | 1 Driver                 |
| Maple Shade Twp. | 01-30-88 | Saturday    | 1:31 a.m.  | S.H. 73 - M.P. 28.2  | 1 Pedestrian             |
| Maple Shade Twp. | 02-16-88 | Tuesday     | 9:16 p.m.  | S.H. 38 - M.P. 6.1   | 1 Driver                 |
| Evesham Twp.     | 03-04-88 | Friday      | 3:29 p.m.  | S.H. 70 - M.P. 10.6  | 1 Driver                 |
| Southampton Twp. | 04-04-88 | Monday      | 12:04 a.m. | C.R. 642             | 1 Driver                 |
| Westampton Twp.  | 04-12-88 | Tuesday     | 3:22 p.m.  | C.R. 638             | 1 Passenger              |
| Moorestown Twp.  | 04-14-88 | Thursday    | 3:20 p.m.  | C.R. 614             | 1 Passenger              |
| Eastampton Twp.  | 04-22-88 | Friday      | 7:55 p.m.  | C.R. 630             | 1 Driver                 |
| Evesham Twp.     | 04-29-88 | Friday      | 9:42 p.m.  | C.R. 674             | 1 Passenger              |
| Florence Twp.    | 05-02-88 | Monday      | 11:21 p.m. | C.R. 660             | 1 Driver                 |
| Evesham Twp.     | 05-03-88 | Tuesday     | 9:51 p.m.  | S.H. 70 - M.P. 7.7   | 2 Passengers             |
| Southampton Twp. | 05-07-88 | Saturday    | 4:09 a.m.  | Burrs Mill Road      | 1 Driver                 |

**BURLINGTON COUNTY (cont.)**

| <b>Municipality</b> | <b>Date</b> | <b>Day of Week</b> | <b>Time</b> | <b>Roadway - M.P.</b> | <b>Persons Killed</b>   |
|---------------------|-------------|--------------------|-------------|-----------------------|-------------------------|
| Mount Holly Twp.    | 05-07-88    | Saturday           | 9:02 p.m.   | Shreve Street         | 1 Driver                |
| Springfield Twp.    | 05-20-88    | Friday             | 1:40 p.m.   | N.J.T.P. - M.P. 47.3  | 1 Driver<br>1 Passenger |
| Mansfield Twp.      | 05-20-88    | Friday             | 8:30 p.m.   | N.J.T.P. - M.P. 50.3  | 1 Driver                |
| Florence Twp.       | 05-25-88    | Wednesday          | 8:58 p.m.   | Railroad Avenue       | 1 Driver                |
| Evesham Twp.        | 05-27-88    | Friday             | 7:16 a.m.   | S.H. 73 - M.P. 24.1   | 1 Driver                |
| Burlington Twp.     | 05-31-88    | Tuesday            | 11:22 a.m.  | C.R. 670              | 1 Driver                |
| *Delran Twp.        | 06-01-88    | Wednesday          | 3:08 p.m.   | Hartorford Road       | 1 Pedestrian *          |
| Southampton Twp.    | 06-02-88    | Thursday           | 9:42 a.m.   | U.S. 206 - M.P. 21.3  | 1 Driver                |
| Eastampton Twp.     | 06-04-88    | Saturday           | 2:40 p.m.   | U.S. 206 - M.P. 25.8  | 2 Drivers               |
| Evesham Twp.        | 06-15-88    | Wednesday          | 7:08 a.m.   | S.H. 70 - M.P. 10.6   | 1 Driver                |
| Mount Laurel Twp.   | 06-18-88    | Saturday           | 9:11 p.m.   | C.R. 674              | 1 Driver                |
| Westampton Twp.     | 06-22-88    | Wednesday          | 10:30 a.m.  | N.J.T.P. - M.P. 42.8  | 1 Driver                |
| Moorestown Twp.     | 06-24-88    | Friday             | 8:12 p.m.   | C.R. 614              | 1 Pedalcyclist          |
| Evesham Twp.        | 06-30-88    | Thursday           | 12:25 a.m.  | Evans Road            | 1 Passenger             |
| Bass River Twp.     | 07-01-88    | Friday             | 9:20 p.m.   | G.S.P. - M.P. 54.8    | 1 Passenger             |
| Cinnaminson Twp.    | 07-24-88    | Sunday             | 12:15 a.m.  | C.R. 543              | 1 Pedestrian            |
| Edgewater Park Twp. | 07-29-88    | Friday             | 2:06 p.m.   | U.S. 130 - M.P. 43.3  | 1 Driver                |
| Pemberton Twp.      | 08-16-88    | Tuesday            | 4:22 p.m.   | C.R. 644              | 1 Pedalcyclist          |
| Woodland Twp.       | 08-23-88    | Tuesday            | 3:00 p.m.   | White Horse Road      | 1 Driver                |
| Pemberton Twp.      | 08-26-88    | Friday             | 9:32 p.m.   | C.R. 530              | 1 Driver                |
| Moorestown Twp.     | 08-26-88    | Friday             | 10:56 p.m.  | C.R. 636              | 1 Driver                |
| Cinnaminson Twp.    | 09-02-88    | Friday             | 7:29 a.m.   | U.S. 130 - M.P. 38.08 | 2 Passengers            |
| Springfield Twp.    | 09-20-88    | Tuesday            | 12:54 p.m.  | S.H. 68 - M.P. 1.9    | 1 Driver                |
| Mount Laurel Twp.   | 09-21-88    | Wednesday          | 1:43 a.m.   | S.H. 73 - M.P. 73.5   | 1 Pedestrian            |
| Mount Laurel Twp.   | 09-25-88    | Sunday             | 6:56 p.m.   | C.R. 686              | 1 Passenger             |
| Mount Laurel Twp.   | 10-06-88    | Thursday           | 7:17 p.m.   | C.R. 686              | 1 Driver                |
| Lumberton Twp.      | 10-07-88    | Friday             | 3:56 a.m.   | C.R. 640              | 1 Driver                |
| Pemberton Twp.      | 10-14-88    | Friday             | 6:45 p.m.   | C.R. 667              | 1 Driver                |
| Riverside Twp.      | 10-14-88    | Friday             | 8:24 p.m.   | C.R. 543              | 1 Pedalcyclist          |
| Chesterfield Twp.   | 10-15-88    | Saturday           | 1:56 p.m.   | Ward Avenue           | 1 Pedalcyclist          |
| Palmyra Boro        | 10-29-88    | Saturday           | 2:57 p.m.   | S.H. 73 - M.P. 33.4   | 1 Driver                |
| Evesham Twp.        | 11-05-88    | Saturday           | 12:49 a.m.  | S.H. 70 - M.P. 8.6    | 1 Driver                |
| Mount Holly Twp.    | 11-13-88    | Sunday             | 1:58 a.m.   | C.R. 626              | 1 Passenger             |
| Bass River Twp.     | 11-18-88    | Friday             | 5:50 p.m.   | G.S.P. - M.P. 55.6    | 1 Driver<br>1 Passenger |
| Southampton Twp.    | 11-19-88    | Saturday           | 11:35 p.m.  | U.S. 206 - M.P. 23.4  | 1 Driver                |
| Evesham Twp.        | 11-21-88    | Monday             | 4:00 p.m.   | S. Elmwood Road       | 1 Driver                |
| Burlington Twp.     | 11-26-88    | Saturday           | 6:13 p.m.   | U.S. 130 - M.P. 44.7  | 1 Pedestrian            |



**BURLINGTON COUNTY (cont.)**

| Municipality    | Date     | Day of Week | Time       | Roadway - M.P.       | Persons Killed |
|-----------------|----------|-------------|------------|----------------------|----------------|
| Bordentown Twp. | 11-27-88 | Sunday      | 3:08 p.m.  | U.S. 130 - M.P. 57.3 | 1 Driver       |
| Westampton Twp. | 12-03-88 | Saturday    | 6:51 a.m.  | C.R. 541             | 1 Driver       |
| Florence Twp.   | 12-09-88 | Friday      | 6:02 p.m.  | Hornberger Avenue    | 1 Pedestrian   |
| Medford Twp.    | 12-11-88 | Sunday      | 1:38 a.m.  | C.R. 620             | 1 Driver       |
| Bordentown Twp. | 12-21-88 | Wednesday   | 12:20 a.m. | U.S. 206 - M.P. 38.4 | 1 Pedestrian   |

**CAMDEN COUNTY**

| Municipality     | Date     | Day of Week | Time       | Roadway - M.P.          | Persons Killed          |
|------------------|----------|-------------|------------|-------------------------|-------------------------|
| Cherry Hill Twp. | 01-03-88 | Sunday      | 7:30 a.m.  | N.J.T.P. - M.P. 33.1    | 1 Driver                |
| Magnolia Boro    | 01-10-88 | Sunday      | 2:29 a.m.  | C.R. 544                | 1 Driver                |
| Voorhees Twp.    | 01-17-88 | Sunday      | 2:15 p.m.  | C.R. 561                | 1 Driver<br>1 Passenger |
| Cherry Hill Twp. | 01-21-88 | Thursday    | 3:49 a.m.  | S.H. 38 - M.P. 3.9      | 1 Passenger             |
| *Gloucester Twp. | 02-06-88 | Saturday    | 2:13 p.m.  | C.R. 544                | 1 Pedalcyclist*         |
| Gloucester Twp.  | 02-13-88 | Saturday    | 7:19 a.m.  | C.R. 706                | 1 Driver                |
| Camden City      | 02-13-88 | Saturday    | 11:08 p.m. | C.R. 601                | 1 Pedestrian            |
| Winslow Twp.     | 02-15-88 | Monday      | 10:00 a.m. | U.S. 30 - M.P. 33.7     | 1 Passenger             |
| Camden City      | 02-15-88 | Monday      | 5:52 p.m.  | S.H. 168 - M.P. 10.2    | 1 Pedestrian            |
| *Gloucester City | 02-20-88 | Saturday    | 2:38 a.m.  | U.S. 130 - M.P. 27.1    | 1 Driver*               |
| Bellmawr Boro    | 03-03-88 | Thursday    | 6:05 a.m.  | I-295 - M.P. 26.41      | 1 Driver                |
| Gloucester Twp.  | 03-03-88 | Thursday    | 11:04 p.m. | C.R. 706                | 1 Driver                |
| Pennsauken Twp.  | 03-13-88 | Sunday      | 8:05 a.m.  | U.S. 30 - M.P. 55.5     | 1 Passenger             |
| Pennsauken Twp.  | 03-15-88 | Tuesday     | 12:13 p.m. | U.S. 130 - M.P. 32.4    | 1 Driver                |
| Pennsauken Twp.  | 03-18-88 | Friday      | 5:39 p.m.  | U.S. 30 - M.P. 55.5     | 1 Driver                |
| Cherry Hill Twp. | 03-27-88 | Sunday      | 10:06 a.m. | S. Birchwood Park Drive | 1 Driver                |
| Winslow Twp.     | 03-30-88 | Wednesday   | 10:12 p.m. | C.R. 689                | 1 Driver                |
| Cherry Hill Twp. | 04-17-88 | Sunday      | 2:31 p.m.  | Orchard Drive           | 1 Driver                |
| Cherry Hill Twp. | 04-27-88 | Wednesday   | 3:05 p.m.  | N.J.T.P. - M.P. 30.6    | 1 Passenger             |
| Bellmawr Boro    | 05-06-88 | Friday      | 5:35 a.m.  | S.H. 168 - M.P. 6.85    | 1 Passenger             |
| Pennsauken Twp.  | 05-12-88 | Thursday    | 10:20 p.m. | U.S. 130 - M.P. 30.9    | 1 Pedalcyclist          |
| Pine Hill Boro   | 05-16-88 | Monday      | 12:42 a.m. | C.R. 687                | 1 Driver                |
| Haddon Twp.      | 05-19-88 | Thursday    | 7:39 a.m.  | C.R. 636                | 1 Passenger             |
| Audubon Boro     | 05-23-88 | Monday      | 1:01 a.m.  | U.S. 30 - M.P. 52.2     | 1 Passenger             |
| Runnemede Boro   | 05-29-88 | Sunday      | 6:00 p.m.  | N.J.T.P. - M.P. 25.5    | 1 Passenger             |
| Pennsauken Twp.  | 05-31-88 | Tuesday     | 11:22 a.m. | U.S. 130 - M.P. 32.4    | 1 Driver                |
| Berlin Boro      | 06-20-88 | Monday      | 2:10 p.m.  | U.S. 30 - M.P. 40.88    | 1 Pedalcyclist          |
| Voorhees Twp.    | 06-23-88 | Thursday    | 6:39 p.m.  | C.R. 561                | 1 Driver                |

**CAMDEN COUNTY (cont.)**

| <b>Municipality</b> | <b>Date</b> | <b>Day of Week</b> | <b>Time</b> | <b>Roadway - M.P.</b> | <b>Persons Killed</b>   |
|---------------------|-------------|--------------------|-------------|-----------------------|-------------------------|
| Lindenwold Boro     | 07-01-88    | Friday             | 11:55 p.m.  | C.R. 673              | 1 Driver                |
| Gloucester Twp.     | 07-05-88    | Tuesday            | 9:59 p.m.   | C.R. 667              | 1 Pedestrian            |
| Gloucester Twp.     | 07-07-88    | Thursday           | 11:49 p.m.  | Sherbrook Boulevard   | 1 Driver                |
| Haddon Twp.         | 07-22-88    | Friday             | 2:39 a.m.   | U.S. 30 - M.P. 53.15  | 1 Driver                |
| Somerdale Boro      | 07-25-88    | Monday             | 9:01 p.m.   | U.S. 30 - M.P. 47.9   | 1 Passenger             |
| Winslow Twp.        | 07-30-88    | Saturday           | 3:54 p.m.   | S.H. 73 - M.P. 7.8    | 1 Driver                |
| Gloucester Twp.     | 08-04-88    | Thursday           | 9:01 p.m.   | C.R. 683              | 1 Pedestrian            |
| Haddonfield Boro    | 08-24-88    | Wednesday          | 1:19 p.m.   | C.R. 573              | 1 Pedestrian            |
| Lindenwold Boro     | 08-27-88    | Saturday           | 8:01 a.m.   | U.S. 30 - M.P. 45.2   | 1 Passenger             |
| Winslow Twp.        | 08-31-88    | Wednesday          | 5:28 p.m.   | S.H. 73 - M.P. 7.1    | 1 Passenger             |
| Camden City         | 09-03-88    | Saturday           | 4:00 p.m.   | I-676 - M.P. .15      | 1 Driver                |
| Pennsauken Twp.     | 09-06-88    | Tuesday            | 11:17 a.m.  | U.S. 130 - M.P. 31.9  | 1 Pedestrian            |
| Camden City         | 09-14-88    | Wednesday          | 2:15 a.m.   | C.R. 630              | 1 Driver                |
| Winslow Twp.        | 09-15-88    | Thursday           | 8:03 a.m.   | S.H. 73 - M.P. 13.2   | 1 Driver<br>1 Passenger |
| Camden City         | 09-18-88    | Sunday             | 3:39 p.m.   | U.S. 30 - M.P. 56.8   | 1 Pedestrian            |
| Pine Hill Boro      | 10-05-88    | Wednesday          | 6:12 a.m.   | C.R. 534              | 1 Pedestrian            |
| Lawnside Boro       | 10-09-88    | Sunday             | 7:49 p.m.   | U.S. 30 - M.P. 50.1   | 1 Driver                |
| Cherry Hill Twp.    | 10-14-88    | Friday             | 8:53 a.m.   | C.R. 561              | 1 Passenger             |
| Winslow Twp.        | 10-15-88    | Saturday           | 6:13 a.m.   | A/C - M.P. 31.9       | 1 Driver                |
| Camden City         | 10-19-88    | Wednesday          | 10:15 a.m.  | U.S. 30 - M.P. 56.4   | 2 Drivers               |
| Winslow Twp.        | 10-20-88    | Thursday           | 6:51 p.m.   | C.R. 536              | 1 Passenger             |
| Haddon Heights Boro | 10-21-88    | Friday             | 9:03 p.m.   | I-295 - M.P. 28.9     | 1 Driver                |
| Gloucester City     | 10-25-88    | Tuesday            | 3:33 p.m.   | I-76 - M.P. 2.37      | 1 Driver                |
| Pennsauken Twp.     | 10-30-88    | Sunday             | 2:32 p.m.   | S.H. 70 - M.P. .36    | 1 Pedestrian            |
| Cherry Hill Twp.    | 11-08-88    | Tuesday            | 2:14 p.m.   | C.R. 671              | 1 Passenger             |
| Gloucester Twp.     | 11-11-88    | Friday             | 1:21 p.m.   | C.R. 689              | 1 Passenger             |
| Runnemede Boro      | 11-20-88    | Sunday             | 10:34 a.m.  | Davis Road            | 1 Passenger             |
| Camden City         | 11-22-88    | Tuesday            | 5:46 p.m.   | Atlantic Avenue       | 1 Driver                |
| Gloucester City     | 11-29-88    | Tuesday            | 9:36 p.m.   | I-76 - M.P. 2.25      | 1 Driver                |
| Runnemede Boro      | 12-09-88    | Friday             | 6:44 a.m.   | C.R. 544              | 1 Pedestrian            |
| Pennsauken Twp.     | 12-17-88    | Saturday           | 8:39 p.m.   | S.H. 73 - M.P. 29.9   | 1 Passenger             |
| Cherry Hill Twp.    | 12-24-88    | Saturday           | 3:52 p.m.   | S.H. 41 - M.P. 13.1   | 1 Passenger             |
| Lindenwold Boro     | 12-31-88    | Saturday           | 11:45 p.m.  | Berlin Road           | 1 Pedestrian            |

**CAPE MAY COUNTY**

| <b>Municipality</b> | <b>Date</b> | <b>Day of Week</b> | <b>Time</b> | <b>Roadway - M.P.</b> | <b>Persons Killed</b>         |
|---------------------|-------------|--------------------|-------------|-----------------------|-------------------------------|
| Middle Twp.         | 02-01-88    | Monday             | 4:23 p.m.   | U.S. 9                | 1 Pedestrian<br>1 Pedestrian* |

**CAPE MAY COUNTY (cont.)**

| <b>Municipality</b> | <b>Date</b> | <b>Day of Week</b> | <b>Time</b> | <b>Roadway - M.P.</b> | <b>Persons Killed</b>   |
|---------------------|-------------|--------------------|-------------|-----------------------|-------------------------|
| Lower Twp.          | 02-08-88    | Monday             | 3:08 p.m.   | C.R. 608              | 1 Driver                |
| Upper Twp.          | 03-31-88    | Thursday           | 9:10 p.m.   | C.R. 631              | 1 Passenger             |
| Dennis Twp.         | 05-13-88    | Friday             | 11:02 p.m.  | S.H. 47               | 1 Driver<br>1 Passenger |
| Lower Twp.          | 05-28-88    | Saturday           | 10:01 a.m.  | C.R. 603              | 1 Passenger             |
| Upper Twp.          | 05-29-88    | Sunday             | 3:53 p.m.   | G.S.P. - M.P. 21.9    | 1 Passenger             |
| Middle Twp.         | 05-29-88    | Sunday             | 10:42 p.m.  | G.S.P. - M.P. 5.8     | 1 Driver                |
| Dennis Twp.         | 06-04-88    | Saturday           | 8:07 p.m.   | S.H. 47 - M.P. 20.8   | 1 Driver<br>1 Passenger |
| Middle Twp.         | 07-15-88    | Friday             | 12:39 p.m.  | S.H. 47               | 1 Driver                |
| Ocean City          | 07-16-88    | Saturday           | 9:37 p.m.   | West Avenue           | 1 Pedestrian            |
| Dennis Twp.         | 07-25-88    | Monday             | 9:55 a.m.   | S.H. 47               | 1 Driver                |
| Upper Twp.          | 08-21-88    | Sunday             | 12:32 a.m.  | C.R. 610              | 1 Driver                |
| Upper Twp.          | 09-09-88    | Saturday           | 8:12 p.m.   | C.R. 631              | 1 Driver<br>1 Passenger |
| Woodbine Boro       | 09-12-88    | Monday             | 1:58 p.m.   | C.R. 610              | 1 Driver                |
| Ocean City          | 09-26-88    | Monday             | 2:19 a.m.   | Bay Road              | 1 Passenger             |
| Lower Twp.          | 11-05-88    | Saturday           | 4:13 p.m.   | C.R. 626              | 1 Passenger             |
| Upper Twp.          | 11-25-88    | Friday             | 3:46 a.m.   | C.R. 664              | 1 Driver                |
| Upper Twp.          | 12-08-88    | Thursday           | 3:39 p.m.   | S.H. 50               | 1 Driver                |
| Dennis Twp.         | 12-10-88    | Saturday           | 3:54 a.m.   | C.R. 608              | 1 Driver                |

**CUMBERLAND COUNTY**

| <b>Municipality</b>  | <b>Date</b> | <b>Day of Week</b> | <b>Time</b> | <b>Roadway - M.P.</b>   | <b>Persons Killed</b>    |
|----------------------|-------------|--------------------|-------------|-------------------------|--------------------------|
| Vineland City        | 01-21-88    | Thursday           | 1:08 a.m.   | S.H. 47                 | 1 Driver                 |
| Fairfield Twp.       | 01-21-88    | Thursday           | 2:40 a.m.   | C.R. 698                | 1 Driver                 |
| Vineland City        | 02-04-88    | Thursday           | 7:29 p.m.   | Lincoln Avenue          | 1 Passenger              |
| Vineland City        | 02-08-88    | Monday             | 2:14 p.m.   | Oak Road                | 1 Passenger              |
| Vineland City        | 02-13-88    | Saturday           | 6:32 p.m.   | Lincoln Avenue          | 1 Driver                 |
| Lawrence Twp.        | 03-03-88    | Thursday           | 12:05 a.m.  | C.R. 610                | 1 Driver                 |
| Vineland City        | 03-06-88    | Sunday             | 1:58 a.m.   | S.H. 47                 | 1 Driver<br>2 Passengers |
| Millville City       | 04-06-88    | Wednesday          | 9:47 p.m.   | S.H. 55                 | 1 Pedestrian             |
| Vineland City        | 04-16-88    | Saturday           | 12:47 p.m.  | Chestnut Avenue         | 1 Driver                 |
| Vineland City        | 04-26-88    | Tuesday            | 11:05 p.m.  | Maurice River Boulevard | 1 Passenger              |
| Upper Deerfield Twp. | 05-15-88    | Sunday             | 5:30 a.m.   | S.H. 77                 | 1 Driver                 |
| Vineland City        | 05-24-88    | Tuesday            | 11:40 p.m.  | Lincoln Avenue          | 1 Driver                 |

**CUMBERLAND COUNTY (cont.)**

| <b>Municipality</b>  | <b>Date</b> | <b>Day of Week</b> | <b>Time</b> | <b>Roadway - M.P.</b> | <b>Persons Killed</b> |
|----------------------|-------------|--------------------|-------------|-----------------------|-----------------------|
| Vineland City        | 05-27-88    | Friday             | 12:37 p.m.  | Landis Avenue         | 1 Driver              |
| Vineland City        | 06-09-88    | Thursday           | 11:34 a.m.  | Oak Road              | 1 Driver              |
| Millville City       | 06-17-88    | Friday             | 5:30 p.m.   | C.R. 627              | 1 Driver              |
| Upper Deerfield Twp. | 06-19-88    | Sunday             | 5:20 p.m.   | C.R. 540              | 1 Passenger           |
| Upper Deerfield Twp. | 06-24-88    | Friday             | 12:40 p.m.  | C.R. 606              | 1 Driver              |
| Lawrence Twp.        | 07-06-88    | Wednesday          | 10:36 p.m.  | Sawmill Road          | 1 Passenger           |
| Vineland City        | 07-09-88    | Saturday           | 6:06 a.m.   | E. Landis Avenue      | 1 Passenger           |
| Vineland City        | 07-13-88    | Tuesday            | 4:29 a.m.   | Southwest Boulevard   | 1 Pedestrian          |
| Hopewell Twp.        | 08-05-88    | Friday             | 5:15 p.m.   | S.H. 49               | 1 Driver              |
| Vineland City        | 08-11-88    | Thursday           | 3:19 p.m.   | N. East Avenue        | 1 Driver              |
| Bridgeton City       | 08-16-88    | Tuesday            | 3:29 a.m.   | South Avenue          | 1 Driver              |
| Millville City       | 08-16-88    | Tuesday            | 1:03 p.m.   | S.H. 49               | 1 Pedestrian          |
| Fairfield Twp.       | 08-29-88    | Monday             | 11:33 a.m.  | S.H. 49 - M.P. 28.4   | 1 Passenger           |
| Vineland City        | 08-31-88    | Wednesday          | 1:16 a.m.   | E. Landis Avenue      | 1 Driver              |
| Millville City       | 09-10-88    | Saturday           | 2:04 a.m.   | Crest Avenue          | 1 Driver              |
| Bridgeton City       | 09-12-88    | Monday             | 1:53 p.m.   | Fayette Street        | 1 Pedestrian          |
| Vineland City        | 09-28-88    | Wednesday          | 11:03 a.m.  | S.H. 47               | 1 Passenger           |
| *Maurice River Twp.  | 10-05-88    | Wednesday          | 6:24 p.m.   | C.R. 616              | 1 Passenger*          |
| Vineland City        | 10-09-88    | Sunday             | 3:23 p.m.   | Northwest Boulevard   | 1 Driver              |
| Vineland City        | 10-15-88    | Saturday           | 1:40 p.m.   | Orchard Road          | 1 Driver              |
| *Downe Twp.          | 10-29-88    | Saturday           | 4:30 p.m.   | Gandy Road            | 1 Driver*             |
| *Vineland City       | 11-03-88    | Thursday           | 5:41 p.m.   | S. East Avenue        | 1 Driver*             |
| Maurice River Twp.   | 11-05-88    | Thursday           | 5:17 p.m.   | S.H. 49               | 1 Driver              |
| Millville City       | 12-22-88    | Thursday           | 1:35 a.m.   | C.R. 627              | 1 Driver              |
| Hopewell Twp.        | 12-26-88    | Monday             | 9:30 p.m.   | C.R. 621              | 1 Driver              |

**ESSEX COUNTY**

| <b>Municipality</b> | <b>Date</b> | <b>Day of Week</b> | <b>Time</b> | <b>Roadway - M.P.</b> | <b>Persons Killed</b> |
|---------------------|-------------|--------------------|-------------|-----------------------|-----------------------|
| Nutley Town         | 01-02-88    | Tuesday            | 1:24 p.m.   | C.R. 648              | 1 Pedestrian          |
| Livingston Twp.     | 01-14-88    | Thursday           | 5:04 p.m.   | Old Short Hills Road  | 1 Passenger           |
| Irvington Town      | 01-21-88    | Thursday           | 11:29 a.m.  | Madison Avenue        | 1 Pedestrian          |
| Montclair Town      | 01-21-88    | Thursday           | 6:33 p.m.   | Walnut Street         | 1 Pedestrian          |
| East Orange City    | 01-24-88    | Sunday             | 11:08 a.m.  | Springdale Avenue     | 1 Driver              |
| Newark City         | 01-30-88    | Saturday           | 12:37 a.m.  | S.H. 21 - M.P. 1.4    | 1 Driver              |
| Newark City         | 01-30-88    | Saturday           | 11:56 p.m.  | Park Avenue           | 1 Pedestrian          |
| Fairfield Boro      | 02-13-88    | Saturday           | 7:30 p.m.   | I-80 - M.P. 51.9      | 1 Driver              |
| Newark City         | 02-15-88    | Monday             | 11:19 a.m.  | S.H. 21 - M.P. 4.7    | 1 Passenger           |

**ESSEX COUNTY (cont.)**

| <b>Municipality</b> | <b>Date</b> | <b>Day of Week</b> | <b>Time</b> | <b>Roadway - M.P.</b>   | <b>Persons Killed</b>   |
|---------------------|-------------|--------------------|-------------|-------------------------|-------------------------|
| Livingston Twp.     | 02-18-88    | Thursday           | 2:03 p.m.   | Old Short Hills Road    | 1 Driver                |
| Irvington Town      | 02-20-88    | Saturday           | 11:45 p.m.  | Springfield Avenue      | 1 Pedestrian            |
| Newark City         | 02-23-88    | Tuesday            | 6:26 a.m.   | Broadway Avenue         | 1 Pedestrian            |
| West Orange Town    | 02-23-88    | Tuesday            | 7:50 a.m.   | Harrison Avenue         | 1 Pedestrian            |
| Newark City         | 02-24-88    | Wednesday          | 1:17 a.m.   | S.H. 21 - M.P. .92      | 1 Driver<br>1 Passenger |
| Irvington Town      | 02-29-88    | Monday             | 1:29 a.m.   | G.S.P. - 143.2          | 1 Pedestrian            |
| Irvington Town      | 03-05-88    | Saturday           | 12:45 a.m.  | G.S.P. - M.P. 145.7     | 1 Pedestrian            |
| Newark City         | 03-05-88    | Saturday           | 6:00 p.m.   | Montclair Avenue        | 1 Driver                |
| Irvington Town      | 03-06-88    | Sunday             | 9:50 p.m.   | G.S.P. - M.P. 145       | 1 Pedestrian            |
| Newark City         | 03-11-88    | Friday             | 3:12 p.m.   | 15th Avenue             | 1 Driver                |
| Newark City         | 04-01-88    | Friday             | 2:50 a.m.   | I-78 - M.P. 57.5        | 1 Driver                |
| Newark City         | 05-09-88    | Monday             | 7:27 p.m.   | Lehigh Avenue           | 1 Passenger             |
| Newark City         | 05-10-88    | Tuesday            | 5:05 p.m.   | Wilson Avenue           | 1 Pedestrian            |
| Livingston Twp.     | 05-10-88    | Tuesday            | 6:45 p.m.   | I-280 - M.P. 6          | 1 Driver                |
| Newark City         | 05-14-88    | Saturday           | 11:25 a.m.  | Bloomfield Avenue       | 1 Pedestrian            |
| Newark City         | 05-20-88    | Friday             | 1:09 a.m.   | Mt. Prospect Avenue     | 1 Driver                |
| Newark City         | 05-20-88    | Friday             | 9:49 a.m.   | I-280 Ramp              | 1 Driver                |
| Newark City         | 06-04-88    | Saturday           | 8:00 p.m.   | Raymond Boulevard       | 1 Driver                |
| Newark City         | 06-07-88    | Tuesday            | 1:10 a.m.   | N.J.T.P. - M.P. 106.9   | 1 Driver                |
| Newark City         | 06-07-88    | Tuesday            | 10:35 p.m.  | S.H. 21 - M.P. .20      | 1 Pedestrian            |
| Newark City         | 06-09-88    | Thursday           | 4:30 p.m.   | I-78 - M.P. 57.3        | 1 Driver                |
| Newark City         | 06-14-88    | Tuesday            | 3:04 a.m.   | C.R. 649                | 1 Driver                |
| Newark City         | 06-18-88    | Saturday           | 6:54 a.m.   | Pennsylvania Avenue     | 1 Pedestrian            |
| Newark City         | 06-19-88    | Sunday             | 8:45 p.m.   | First Street            | 1 Driver                |
| West Orange Town    | 06-27-88    | Monday             | 3:16 a.m.   | Eagle Rock Avenue       | 1 Driver                |
| Newark City         | 07-02-88    | Saturday           | 5:35 a.m.   | N.J.T.P. - M.P. 107     | 1 Driver                |
| Newark City         | 07-05-88    | Tuesday            | 2:10 p.m.   | S. Orange Avenue        | 1 Pedestrian            |
| West Orange Twp.    | 07-07-88    | Thursday           | 11:30 a.m.  | I-280 - M.P. 6.8        | 1 Passenger             |
| East Orange City    | 07-15-88    | Friday             | 6:00 a.m.   | I-280 - M.P. 12.7       | 1 Pedestrian            |
| Newark City         | 07-16-88    | Saturday           | 9:08 p.m.   | Irving Turner Boulevard | 1 Passenger             |
| North Caldwell Twp. | 07-28-88    | Thursday           | 5:31 p.m.   | Brookside Terrace       | 1 Pedalcyclist          |
| Newark City         | 07-28-88    | Thursday           | 11:05 p.m.  | N.J.T.P. - M.P. 1.8     | 2 Drivers               |
| Newark City         | 07-31-88    | Sunday             | 11:20 p.m.  | Broad Street            | 1 Pedestrian            |
| Newark City         | 08-05-88    | Friday             | 12:40 a.m.  | Avon Avenue             | 1 Driver                |
| *Newark City        | 08-12-88    | Friday             | 8:50 p.m.   | N.J.T.P. - Int. 15E     | 1 Driver*               |
| Newark City         | 08-12-88    | Friday             | 11:53 p.m.  | US 1 & 9 - M.P. 49.97   | 1 Driver                |
| Fairfield Twp.      | 08-16-88    | Tuesday            | 6:39 p.m.   | C.R. 615                | 1 Pedalcyclist          |
| West Orange Town    | 08-20-88    | Saturday           | 4:18 p.m.   | Northfield Avenue       | 1 Passenger             |

**ESSEX COUNTY (cont.)**

| <b>Municipality</b> | <b>Date</b> | <b>Day of Week</b> | <b>Time</b> | <b>Roadway - M.P.</b>   | <b>Persons Killed</b>   |
|---------------------|-------------|--------------------|-------------|-------------------------|-------------------------|
| Newark City         | 08-22-88    | Monday             | 9:15 p.m.   | Manufactures Place      | 1 Passenger             |
| Bloomfield Town     | 09-17-88    | Saturday           | 2:25 a.m.   | JFK Drive               | 1 Pedestrian            |
| Newark City         | 09-23-88    | Friday             | 4:09 a.m.   | Broad Street            | 1 Driver                |
| Newark City         | 09-24-88    | Saturday           | 8:28 p.m.   | 14th Ave. & Bergen St.  | 1 Passenger             |
| Newark City         | 09-29-88    | Thursday           | 6:20 a.m.   | Broad Street            | 1 Pedestrian            |
| Newark City         | 09-30-88    | Friday             | 5:12 a.m.   | I-280 - M.P. 14.2       | 1 Pedestrian            |
| West Orange Town    | 10-06-88    | Thursday           | 7:47 p.m.   | Eaglerock Road          | 1 Driver                |
| Bloomfield Town     | 10-16-88    | Sunday             | 6:45 p.m.   | Newark Avenue           | 1 Pedestrian            |
| Newark City         | 10-23-88    | Sunday             | 4:27 p.m.   | Avon Avenue             | 1 Passenger             |
| Livingston Twp.     | 10-27-88    | Thursday           | 8:28 a.m.   | Eisenhower Parkway      | 1 Driver                |
| Belleville Town     | 10-28-88    | Friday             | 1:55 p.m.   | S.H. 21 - M.P. 7.3      | 1 Passenger             |
| Newark City         | 11-15-88    | Tuesday            | 11:49 p.m.  | U.S. 1 & 9 - M.P. 49.97 | 1 Driver                |
| West Orange Town    | 11-19-88    | Saturday           | 3:10 a.m.   | I-280 - M.P. 7.25       | 1 Driver                |
| Newark City         | 11-20-88    | Sunday             | 5:15 a.m.   | N.J.T.P. - M.P. 104.7   | 1 Driver                |
| Newark City         | 11-25-88    | Friday             | 8:20 a.m.   | Port Street             | 1 Passenger             |
| Montclair Town      | 11-27-88    | Sunday             | 9:10 a.m.   | Carolyn Road            | 1 Driver                |
| Newark City         | 12-08-88    | Thursday           | 5:50 a.m.   | Bloomfield Avenue       | 1 Pedestrian            |
| *Irvington Town     | 12-11-88    | Sunday             | 9:21 a.m.   | Springfield Avenue      | 1 Pedestrian*           |
| Newark City         | 12-11-88    | Sunday             | 12:05 p.m.  | Oliver Street           | 1 Pedestrian            |
| Newark City         | 12-12-88    | Monday             | 2:55 p.m.   | N. 9th Street           | 1 Pedestrian            |
| *East Orange City   | 12-12-88    | Monday             | 3:20 p.m.   | I-280 - M.P. 12.7       | 1 Driver*               |
| Nutley Town         | 12-12-88    | Monday             | 5:08 p.m.   | E. Passaic Street       | 1 Pedestrian            |
| Newark City         | 12-15-88    | Thursday           | 2:10 a.m.   | U.S. 1 & 9 - M.P. 50    | 1 Driver                |
| Newark City         | 12-16-88    | Friday             | 8:59 a.m.   | C.R. 508                | 1 Pedestrian            |
| West Orange Town    | 12-16-88    | Friday             | 11:57 a.m.  | Northfield Avenue       | 1 Driver<br>1 Passenger |
| Belleville Town     | 12-16-88    | Friday             | 5:10 p.m.   | Franklin Avenue         | 1 Pedestrian            |
| Millburn Twp.       | 12-17-88    | Saturday           | 2:31 a.m.   | S.H. 24                 | 1 Driver                |
| Caldwell Boro       | 12-19-88    | Monday             | 5:27 p.m.   | Bloomfield Avenue       | 1 Pedestrian            |
| Newark City         | 12-22-88    | Thursday           | 7:20 a.m.   | U.S. 1 & 9 - M.P. 50.41 | 1 Passenger             |
| Newark City         | 12-27-88    | Tuesday            | 4:23 p.m.   | S.H. 21 - M.P. 5.81     | 1 Pedestrian            |
| East Orange City    | 12-27-88    | Tuesday            | 2:00 a.m.   | Maybaum Avenue          | 1 Driver                |
| Belleville Town     | 12-28-88    | Wednesday          | 1:22 a.m.   | Park Drive              | 1 Driver                |
| Maplewood Twp.      | 12-29-88    | Thursday           | 6:09 p.m.   | Springfield Avenue      | 1 Driver                |
| West Orange Town    | 12-31-88    | Saturday           | 12:16 a.m.  | Pleasant Valley Way     | 1 Driver                |

**GLOUCESTER**

| <b>Municipality</b> | <b>Date</b> | <b>Day of Week</b> | <b>Time</b> | <b>Roadway - M.P.</b> | <b>Persons Killed</b>   |
|---------------------|-------------|--------------------|-------------|-----------------------|-------------------------|
| Monroe Twp.         | 01-01-88    | Friday             | 1:36 a.m.   | U.S. 322 - M.P. 30.4  | 1 Driver<br>1 Passenger |

GLOUCESTER COUNTY (cont.)

| Municipality        | Date     | Day of Week | Time       | Roadway - M.P.       | Persons Killed          |
|---------------------|----------|-------------|------------|----------------------|-------------------------|
| Glassboro Boro      | 01-01-88 | Friday      | 5:35 p.m.  | Ellis Mill Road      | 1 Pedestrian            |
| Franklin Twp.       | 01-01-88 | Friday      | 8:15 p.m.  | Brewster Road        | 1 Passenger             |
| Glassboro Boro      | 01-03-88 | Sunday      | 6:51 p.m.  | S.H. 47 - M.P. 62.8  | 1 Passenger             |
| Washington Twp.     | 01-15-88 | Friday      | 6:51 a.m.  | C.R. 655             | 1 Driver                |
| Elk Twp.            | 01-19-88 | Tuesday     | 6:42 a.m.  | C.R. 553             | 1 Driver                |
| Elk Twp.            | 02-06-88 | Saturday    | 11:06 a.m. | C.R. 538             | 1 Passenger             |
| Woolwich Twp.       | 02-12-88 | Friday      | 4:13 a.m.  | N.J.T.P. - M.P. 8    | 1 Passenger             |
| Franklin Twp.       | 02-23-88 | Tuesday     | 2:34 p.m.  | S.H. 47 - M.P. 57.6  | 1 Passenger             |
| Mantua Twp.         | 02-26-88 | Friday      | 8:41 p.m.  | C.R. 553             | 1 Driver                |
| Franklin Twp.       | 02-27-88 | Saturday    | 4:30 a.m.  | U.S. 40 - M.P. 28.5  | 1 Driver<br>1 Passenger |
| Deptford Twp.       | 03-04-88 | Friday      | 10:59 p.m. | S.H. 47 - M.P. 73.5  | 1 Driver                |
| Monroe Twp.         | 03-06-88 | Sunday      | 6:15 a.m.  | U.S. 322 - M.P. 28.1 | 1 Driver                |
| Franklin Twp.       | 03-11-88 | Friday      | 8:52 a.m.  | S.H. 47 - M.P. 51.9  | 2 Drivers               |
| Washington Twp.     | 03-12-88 | Saturday    | 12:04 a.m. | C.R. 654             | 1 Driver                |
| West Deptford Twp.  | 03-26-88 | Saturday    | 3:32 p.m.  | C.R. 642             | 1 Driver                |
| Greenwich Twp.      | 03-27-88 | Sunday      | 3:35 p.m.  | C.R. 653             | 1 Driver                |
| Elk Twp.            | 04-18-88 | Monday      | 11:44 a.m. | C.R. 667             | 2 Drivers               |
| Monroe Twp.         | 04-19-88 | Tuesday     | 2:15 a.m.  | C.R. 555             | 1 Driver<br>1 Passenger |
| East Greenwich Twp. | 05-02-88 | Monday      | 10:40 p.m. | N.J.T.P. - M.P. 20   | 1 Pedestrian            |
| Elk Twp.            | 05-14-88 | Saturday    | 2:20 a.m.  | C.R. 618             | 1 Driver                |
| Deptford Twp.       | 05-14-88 | Saturday    | 2:54 p.m.  | S.H. 42 - M.P. 12.8  | 1 Driver                |
| Woolwich Twp.       | 05-16-88 | Monday      | 1:42 p.m.  | C.R. 620             | 1 Driver                |
| Monroe Twp.         | 05-18-88 | Wednesday   | 1:25 p.m.  | C.R. 536             | 1 Driver                |
| Deptford Twp.       | 05-19-88 | Thursday    | 5:15 p.m.  | C.R. 554             | 1 Passenger             |
| *Washington Twp.    | 05-27-88 | Friday      | 1:56 p.m.  | A/C - M.P. 43.9      | 1 Passenger*            |
| Mantua Twp.         | 06-02-88 | Thursday    | 5:55 p.m.  | C.R. 553 Alt.        | 1 Pedestrian            |
| Harrison Twp.       | 06-05-88 | Sunday      | 10:38 p.m. | C.R. 609             | 1 Passenger             |
| Paulsboro Boro      | 07-02-88 | Saturday    | 6:17 a.m.  | S.H. 44 - M.P. 6.1   | 1 Passenger             |
| Logan Twp.          | 07-09-88 | Saturday    | 3:43 p.m.  | U.S. 322 - M.P. 2.5  | 1 Driver                |
| *Woolwich Twp.      | 07-14-88 | Thursday    | 9:35 p.m.  | C.R. 551             | 1 Driver*               |
| Deptford Twp.       | 07-15-88 | Friday      | 4:16 a.m.  | College Boulevard    | 1 Passenger             |
| Deptford Twp.       | 07-15-88 | Friday      | 3:35 p.m.  | N.J.T.P. - M.P. 21.6 | 1 Driver<br>1 Passenger |
| East Greenwich Twp. | 07-25-88 | Monday      | 2:47 p.m.  | C.R. 667             | 1 Passenger             |
| Washington Twp.     | 07-27-88 | Wednesday   | 5:23 a.m.  | S.H. 42 - M.P. 2.65  | 1 Driver                |
| Monroe Twp.         | 08-11-88 | Thursday    | 10:59 p.m. | Winslow Road         | 1 Driver                |
| East Greenwich Twp. | 08-12-88 | Friday      | 3:28 p.m.  | County House Road    | 1 Driver                |
| *Monroe Twp.        | 08-13-88 | Saturday    | 1:53 p.m.  | C.R. 612             | 1 Driver*               |

### GLOUCESTER COUNTY (cont.)

| Municipality        | Date     | Day of Week | Time       | Roadway - M.P.       | Persons Killed |
|---------------------|----------|-------------|------------|----------------------|----------------|
| Franklin Twp.       | 08-24-88 | Wednesday   | 11:01 p.m. | C.R. 667             | 1 Driver       |
| Franklin Twp.       | 08-26-88 | Friday      | 4:33 a.m.  | Dutchmill Road       | 1 Driver       |
| Glassboro Boro      | 09-06-88 | Tuesday     | 8:49 p.m.  | C.R. 667             | 2 Passengers   |
| Glassboro Boro      | 09-13-88 | Tuesday     | 3:14 p.m.  | C.R. 641             | 1 Driver       |
| Woolwich Twp.       | 09-16-88 | Friday      | 8:16 p.m.  | C.R. 662             | 1 Driver       |
| Washington Twp.     | 09-29-88 | Thursday    | 9:47 p.m.  | S.H. 42 - M.P. 4.9   | 1 Pedestrian   |
| Franklin Twp.       | 10-04-88 | Tuesday     | 6:09 a.m.  | C.R. 555             | 1 Pedalcyclist |
| Greenwich Twp.      | 10-14-88 | Friday      | 1:08 a.m.  | I-295 - M.P. 15.8    | 1 Pedestrian   |
| Monroe Twp.         | 10-19-88 | Wednesday   | 5:33 a.m.  | U.S. 32 - M.P. 25.6  | 1 Driver       |
| Monroe Twp.         | 10-27-88 | Thursday    | 7:46 a.m.  | Sunset Avenue        | 1 Pedestrian   |
| Franklin Twp.       | 10-30-88 | Sunday      | 3:00 a.m.  | C.R. 538             | 1 Driver       |
| Paulsboro Boro      | 11-10-88 | Thursday    | 9:28 a.m.  | Billings Avenue      | 1 Passenger    |
| Franklin Twp.       | 11-16-88 | Wednesday   | 2:34 p.m.  | S.H. 47 - M.P. 55.02 | 1 Driver       |
| East Greenwich Twp. | 11-25-88 | Friday      | 3:56 a.m.  | C.R. 667             | 2 Passengers   |
| Glassboro Boro      | 11-26-88 | Saturday    | 6:37 a.m.  | S.H. 47 - M.P. 61.1  | 1 Driver       |
| Logan Twp.          | 11-29-88 | Tuesday     | 7:40 p.m.  | I-295 - M.P. 14      | 1 Driver       |
| Mantua Twp.         | 12-01-88 | Thursday    | 6:47 a.m.  | S.H. 45              | 1 Driver       |
| South Harrison Twp. | 12-02-88 | Friday      | 10:05 a.m. | C.R. 617             | 1 Passenger    |
| Harrison Twp.       | 12-21-88 | Wednesday   | 11:51 a.m. | S.H. 45 - M.P. 18.4  | 1 Driver       |
| *Logan Twp.         | 12-28-88 | Wednesday   | 12:19 p.m. | U.S. 130 - M.P. 11.9 | 1 Driver*      |

### HUDSON COUNTY

| Municipality      | Date     | Day of Week | Time       | Roadway - M.P.      | Persons Killed |
|-------------------|----------|-------------|------------|---------------------|----------------|
| Jersey City       | 01-09-88 | Saturday    | 9:31 p.m.  | Grove Street        | 1 Passenger    |
| Jersey City       | 01-16-88 | Saturday    | 1:00 p.m.  | Communipaw Avenue   | 1 Pedestrian   |
| North Bergen Twp. | 01-31-88 | Sunday      | 1:11 a.m.  | Tonnelle Avenue     | 1 Passenger    |
| Jersey City       | 02-01-88 | Monday      | 5:50 p.m.  | N.J.T.P. - M.P. 5.1 | 1 Driver       |
| Secaucus Town     | 02-05-88 | Friday      | 2:00 a.m.  | S.H. 3              | 1 Passenger    |
| Kearny Town       | 02-14-88 | Sunday      | 1:49 a.m.  | S.H. 7              | 1 Driver       |
|                   |          |             |            |                     | 1 Passenger    |
| Kearny Town       | 02-27-88 | Saturday    | 5:46 p.m.  | S.H. 7              | 1 Driver       |
| Jersey City       | 02-28-88 | Sunday      | 12:45 a.m. | S.H. 440            | 1 Passenger    |
| Guttenberg Town   | 02-28-88 | Sunday      | 3:45 p.m.  | Bergenline Avenue   | 1 Driver       |
| Union City        | 03-07-88 | Monday      | 1:14 p.m.  | Kennedy Boulevard   | 1 Driver       |
| Jersey City       | 03-20-88 | Sunday      | 6:45 p.m.  | Tonnelle Avenue     | 1 Passenger    |
| Jersey City       | 03-26-88 | Saturday    | 6:33 p.m.  | State Highway       | 1 Pedestrian   |
| Secaucus Town     | 04-08-88 | Friday      | 3:46 a.m.  | S.H. 3 - M.P. 8.6   | 1 Passenger    |



### HUDSON COUNTY (cont.)

| Municipality       | Date     | Day of Week | Time       | Roadway - M.P.         | Persons Killed           |
|--------------------|----------|-------------|------------|------------------------|--------------------------|
| Jersey City        | 04-11-88 | Monday      | 9:03 a.m.  | Sip Avenue             | 1 Pedestrian             |
| Union City         | 04-11-88 | Monday      | 11:33 p.m. | New York Avenue        | 1 Pedestrian             |
| *North Bergen Twp. | 04-18-88 | Monday      | 12:28 p.m. | River Road             | 1 Driver*                |
| Jersey City        | 04-22-88 | Friday      | 10:14 p.m. | Grove Street           | 1 Pedestrian             |
| Kearny Town        | 04-23-88 | Saturday    | 11:45 p.m. | N.J.T.P. Int. No. 15   | 1 Passenger              |
| North Bergen Twp.  | 05-11-88 | Wednesday   | 1:22 a.m.  | Tonnelle Avenue        | 1 Passenger              |
| *Kearny Town       | 05-24-88 | Tuesday     | 12:06 p.m. | Belleville Pike        | 1 Passenger*             |
| Kearny Town        | 05-27-88 | Friday      | 6:36 a.m.  | U.S. 1 & 9             | 1 Driver                 |
| West New York Town | 06-01-88 | Wednesday   | 3:15 p.m.  | Park Avenue            | 1 Pedestrian             |
| Harrison Town      | 06-04-88 | Saturday    | 11:43 p.m. | I-280 - M.P. 15.5      | 1 Pedestrian             |
| Jersey City        | 06-05-88 | Sunday      | 6:03 p.m.  | Duncan Avenue          | 1 Pedestrian             |
| Jersey City        | 06-22-88 | Wednesday   | 8:45 p.m.  | Ocean Avenue           | 1 Driver                 |
| North Bergen Twp.  | 07-02-88 | Saturday    | 12:15 a.m. | Kennedy Boulevard      | 1 Passenger              |
| North Bergen Twp.  | 07-11-88 | Monday      | 5:03 a.m.  | Jane Street            | 1 Pedestrian             |
| Jersey City        | 07-15-88 | Friday      | 10:00 p.m. | N.J.T.P. - M.P. 7.3    | 1 Pedestrian             |
| Secaucus Town      | 07-22-88 | Friday      | 7:10 p.m.  | I-95 - M.P. 112.5      | 1 Driver                 |
| *Jersey City       | 07-23-88 | Saturday    | 10:26 a.m. | Newark Avenue          | 1 Passenger*             |
| Hoboken City       | 07-28-88 | Thursday    | 11:09 a.m. | Washington Street      | 1 Pedestrian             |
| Kearny Town        | 08-03-88 | Wednesday   | 4:10 p.m.  | N.J.T.P. - M.P. 110    | 1 Driver                 |
| Jersey City        | 08-26-88 | Friday      | 4:28 p.m.  | Summit Avenue          | 1 Pedestrian             |
| Kearny Town        | 08-28-88 | Sunday      | 7:59 p.m.  | Belleville Tpk.        | 2 Drivers<br>1 Passenger |
| Jersey City        | 09-10-88 | Saturday    | 4:32 p.m.  | U.S. 1 - M.P. .3       | 1 Driver                 |
| Jersey City        | 09-19-88 | Monday      | 12:50 a.m. | U.S. 1 - M.P. 54       | 1 Passenger              |
| Harrison Town      | 09-20-88 | Tuesday     | 9:20 p.m.  | Harrison Avenue        | 1 Pedestrian             |
| Secaucus Town      | 09-21-88 | Wednesday   | 3:29 p.m.  | S.H. 3 - M.P. 8.9      | 1 Pedestrian             |
| Jersey City        | 09-24-88 | Saturday    | 5:41 a.m.  | Bergen Avenue          | 2 Pedestrians            |
| Jersey City        | 10-18-88 | Tuesday     | 9:45 p.m.  | U.S. 1 & 9 - M.P. 54.3 | 1 Pedestrian             |
| Jersey City        | 11-05-88 | Saturday    | 11:35 p.m. | Grand Street           | 1 Driver                 |
| Secaucus Town      | 11-18-88 | Friday      | 5:28 p.m.  | S.H. 3 - M.P. 9.37     | 1 Pedestrian             |
| *Bayonne City      | 11-29-88 | Tuesday     | 1:10 p.m.  | Kennedy Boulevard      | 1 Pedestrian*            |
| North Bergen Twp.  | 11-30-88 | Wednesday   | 8:33 p.m.  | West Side Avenue       | 1 Driver<br>1 Passenger  |
| Bayonne City       | 12-03-88 | Saturday    | 5:42 p.m.  | Avenue A               | 1 Pedestrian             |

### HUNTERDON COUNTY

| Municipality   | Date     | Day of Week | Time       | Roadway - M.P.       | Persons Killed |
|----------------|----------|-------------|------------|----------------------|----------------|
| Bethlehem Twp. | 01-16-88 | Saturday    | 12:59 a.m. | I-78 - M.P. 9.7      | 1 Driver       |
| Lebanon Twp.   | 02-26-88 | Friday      | 7:30 a.m.  | S.H. 31 - M.P. 35.55 | 1 Driver       |

### HUNTERDON COUNTY (cont.)

| Municipality      | Date     | Day of Week | Time       | Roadway - M.P.          | Persons Killed          |
|-------------------|----------|-------------|------------|-------------------------|-------------------------|
| Readington Twp.   | 03-25-88 | Friday      | 7:36 p.m.  | U.S. 22 - M.P. 24.7     | 1 Pedestrian            |
| Tewksbury Twp.    | 04-15-88 | Friday      | 7:16 a.m.  | C.R. 523                | 1 Passenger             |
| Delaware Twp.     | 05-18-88 | Wednesday   | 9:40 a.m.  | S.H. 12                 | 1 Driver                |
| Readington Twp.   | 06-02-88 | Thursday    | 11:35 p.m. | U.S. 22 - M.P. 27.8     | 1 Driver                |
| Readington Twp.   | 06-15-88 | Wednesday   | 4:55 p.m.  | U.S. 202 - M.P. 17.1    | 1 Driver                |
| Kingwood Twp.     | 06-23-88 | Thursday    | 12:56 p.m. | S.H. 29 - M.P. 31.9     | 1 Driver                |
| Readington Twp.   | 07-07-88 | Thursday    | 12:17 p.m. | River Road              | 1 Passenger             |
| Clinton Town      | 08-03-88 | Wednesday   | 1:50 p.m.  | S.H. 31 - M.P. 33.15    | 1 Driver<br>1 Passenger |
| Union Twp.        | 08-27-88 | Saturday    | 2:20 p.m.  | S.H. 173 - M.P. 8.8     | 1 Driver                |
| Flemington Boro   | 09-09-88 | Friday      | 2:27 a.m.  | N. Main Street          | 1 Driver                |
| West Amwell Twp.  | 09-21-88 | Wednesday   | 7:40 p.m.  | C.R. 518 - M.P. 1.5     | 1 Driver                |
| Raritan Twp.      | 10-31-88 | Monday      | 9:25 p.m.  | U.S. 202/31 - M.P. 10.7 | 1 Pedestrian            |
| Lebanon Twp.      | 12-06-88 | Tuesday     | 1:22 p.m.  | Sliker Road             | 1 Driver                |
| Glen Gardner Boro | 12-17-88 | Saturday    | 3:40 p.m.  | Hill Road               | 1 Driver<br>1 Passenger |
| Union Twp.        | 12-31-88 | Saturday    | 7:32 a.m.  | C.R. 614                | 1 Passenger             |

### MERCER COUNTY

| Municipality      | Date     | Day of Week | Time       | Roadway - M.P.              | Persons Killed |
|-------------------|----------|-------------|------------|-----------------------------|----------------|
| Hamilton Twp.     | 02-13-88 | Saturday    | 9:41 p.m.  | N.J.T.P. - M.P. 58.2        | 1 Pedestrian   |
| Hamilton Twp.     | 02-19-88 | Friday      | 7:19 p.m.  | U.S. 130 - M.P. 61.58       | 1 Driver       |
| Hamilton Twp.     | 02-25-88 | Thursday    | 7:32 a.m.  | I-195 - M.P. 1.95           | 1 Pedestrian   |
| Hamilton Twp.     | 03-10-88 | Thursday    | 11:59 p.m. | C.R. 533                    | 1 Driver       |
| Washington Twp.   | 03-23-88 | Wednesday   | 3:38 p.m.  | N.J.T.P. - M.P. 60          | 1 Driver       |
| Hamilton Twp.     | 03-31-88 | Thursday    | 11:15 a.m. | U.S. 206 - M.P. 39.33       | 1 Pedestrian   |
| Hamilton Twp.     | 04-07-88 | Thursday    | 9:07 p.m.  | C.R. 533                    | 1 Passenger    |
| East Windsor Twp. | 04-29-88 | Friday      | 3:01 p.m.  | U.S. 130 - M.P. 68.7        | 1 Pedestrian   |
| Trenton City      | 05-12-88 | Thursday    | 11:39 a.m. | S.H. 29 - M.P. 3.7          | 1 Driver       |
| Lawrence Twp.     | 05-17-88 | Tuesday     | 8:09 a.m.  | I-295 - M.P. 68.7           | 1 Driver       |
| Hamilton Twp.     | 06-29-88 | Wednesday   | 6:55 a.m.  | C.R. 620                    | 1 Driver       |
| Washington Twp.   | 07-03-88 | Sunday      | 10:05 a.m. | N.J.T.P. - M.P. 61.5        | 1 Passenger    |
| Trenton City      | 07-04-88 | Monday      | 8:53 p.m.  | Delaware Avenue             | 1 Pedestrian   |
| Lawrence Twp.     | 07-06-88 | Wednesday   | 2:46 a.m.  | Province Line Road          | 1 Driver       |
| Hamilton Twp.     | 07-06-88 | Wednesday   | 5:20 p.m.  | C.R. 533                    | 1 Passenger    |
| Hamilton Twp.     | 07-08-88 | Friday      | 3:27 p.m.  | Yardville-Hamilton Sq. Road | 1 Driver       |
| East Windsor Twp. | 07-13-88 | Wednesday   | 4:46 p.m.  | Windsor-Perrineville Road   | 1 Pedestrian   |

**MERCER COUNTY (cont.)**

| <b>Municipality</b> | <b>Date</b> | <b>Day of Week</b> | <b>Time</b> | <b>Roadway - M.P.</b> | <b>Persons Killed</b> |
|---------------------|-------------|--------------------|-------------|-----------------------|-----------------------|
| Trenton City        | 08-01-88    | Monday             | 12:07 a.m.  | C.R. 635              | 1 Pedestrian          |
| Trenton City        | 08-16-88    | Tuesday            | 9:28 p.m.   | S. Clinton Avenue     | 1 Pedestrian          |
| West Windsor Twp.   | 10-07-88    | Friday             | 9:19 p.m.   | U.S. 1 - M.P. 8.4     | 1 Pedestrian          |
| West Windsor Twp.   | 10-10-88    | Monday             | 12:57 p.m.  | C.R. 533              | 1 Driver              |
| Hamilton Twp.       | 10-18-88    | Tuesday            | 5:47 p.m.   | S. Clinton Avenue     | 1 Passenger           |
| Trenton City        | 10-22-88    | Saturday           | 2:22 a.m.   | S.H. 33 - M.P. 1.25   | 1 Driver              |
| Hamilton Twp.       | 11-08-88    | Tuesday            | 1:08 a.m.   | C.R. 524              | 1 Driver              |
| Lawrence Twp.       | 11-10-88    | Thursday           | 1:46 p.m.   | U.S. 1 - M.P. 4.63    | 1 Pedestrian          |
| Lawrence Twp.       | 11-16-88    | Wednesday          | 6:13 a.m.   | U.S. 1 - M.P. 5.66    | 1 Driver              |
| East Windsor Twp.   | 12-22-88    | Thursday           | 3:16 p.m.   | U.S. 130 - M.P. 68.7  | 1 Pedestrian          |

**MIDDLESEX COUNTY**

| <b>Municipality</b>  | <b>Date</b> | <b>Day of Week</b> | <b>Time</b> | <b>Roadway - M.P.</b>   | <b>Persons Killed</b>   |
|----------------------|-------------|--------------------|-------------|-------------------------|-------------------------|
| Woodbridge Twp.      | 01-06-88    | Wednesday          | 1:16 p.m.   | Woodbridge Center Drive | 1 Driver                |
| East Brunswick Twp.  | 01-06-88    | Wednesday          | 9:33 p.m.   | S.H. 18 - M.P. 35.32    | 1 Pedestrian            |
| Sayreville Boro      | 01-13-88    | Wednesday          | 6:06 a.m.   | G.S.P. - M.P. 125       | 1 Driver                |
| Old Bridge Twp.      | 01-15-88    | Friday             | 2:43 p.m.   | S.H. 18 - M.P. 34.2     | 1 Passenger             |
| Woodbridge Twp.      | 01-21-88    | Thursday           | 6:33 p.m.   | C.R. 656                | 1 Passenger             |
| Edison Twp.          | 01-23-88    | Saturday           | 12:07 a.m.  | U.S. 1 - M.P. 30.53     | 1 Pedestrian            |
| East Brunswick Twp.  | 01-23-88    | Saturday           | 3:14 a.m.   | Old Stage Road          | 1 Driver                |
| Woodbridge Twp.      | 01-23-88    | Saturday           | 11:50 p.m.  | U.S. 9 - M.P. 134.35    | 1 Passenger             |
| Old Bridge Twp.      | 01-28-88    | Thursday           | 7:05 p.m.   | C.R. 527                | 1 Pedestrian            |
| Woodbridge Twp.      | 02-01-88    | Monday             | 7:08 p.m.   | C.R. 602-A              | 1 Pedestrian            |
| South Brunswick Twp. | 02-03-88    | Wednesday          | 2:44 p.m.   | C.R. 614                | 1 Driver                |
| East Brunswick Twp.  | 02-04-88    | Thursday           | 7:02 a.m.   | Dunhams Corner Road     | 1 Driver                |
| Woodbridge Twp.      | 02-04-88    | Thursday           | 10:18 p.m.  | C.R. 604                | 1 Pedestrian            |
| Middlesex Boro       | 02-09-88    | Tuesday            | 10:54 a.m.  | S.H. 28 - M.P. 9.70     | 1 Pedestrian            |
| Edison Twp.          | 02-14-88    | Sunday             | 9:55 p.m.   | C.R. 531                | 1 Driver                |
| New Brunswick City   | 02-19-88    | Friday             | 6:08 p.m.   | C.R. 691                | 1 Pedestrian            |
| South Brunswick Twp. | 02-27-88    | Saturday           | 3:12 a.m.   | C.R. 535                | 1 Driver<br>1 Passenger |
| Edison Twp.          | 03-04-88    | Friday             | 8:30 p.m.   | U.S. 1 - M.P. 29.3      | 1 Pedestrian            |
| East Brunswick Twp.  | 03-08-88    | Tuesday            | 1:58 p.m.   | N.J.T.P. - M.P. 79      | 1 Pedestrian            |
| Sayreville Boro      | 03-12-88    | Saturday           | 1:34 a.m.   | C.R. 675                | 1 Driver                |
| Edison Twp.          | 03-15-88    | Tuesday            | 11:38 p.m.  | Mt. Pleasant Avenue     | 1 Pedestrian            |
| Old Bridge Twp.      | 03-18-88    | Friday             | 12:15 p.m.  | C.R. 520                | 1 Passenger             |
| Woodbridge Twp.      | 03-19-88    | Saturday           | 4:18 a.m.   | N.J.T.P. - M.P. 91      | 1 Driver                |

MIDDLESEX COUNTY (cont.)

| Municipality          | Date     | Day of Week | Time       | Roadway - M.P.            | Persons Killed          |
|-----------------------|----------|-------------|------------|---------------------------|-------------------------|
| Edison Twp.           | 03-23-88 | Wednesday   | 12:53 a.m. | N.J.T.P. - M.P. 84.5      | 1 Passenger             |
| North Brunswick Twp.  | 03-25-88 | Friday      | 2:31 a.m.  | U.S. 1 - M.P. 24.65       | 1 Driver                |
| Woodbridge Twp.       | 03-25-88 | Friday      | 11:00 a.m. | Port Reading Avenue       | 1 Driver                |
| North Brunswick Twp.  | 03-25-88 | Friday      | 9:32 p.m.  | C.R. 617                  | 1 Driver                |
| Edison Twp.           | 04-01-88 | Friday      | 2:31 a.m.  | S.H. 27 - M.P. 19.95      | 1 Pedestrian            |
| Perth Amboy City      | 04-05-88 | Tuesday     | 2:37 p.m.  | High Street               | 1 Pedestrian            |
| North Brunswick Twp.  | 04-14-88 | Thursday    | 4:25 p.m.  | U.S. 130 - M.P. 81.8      | 1 Driver                |
| Edison Twp.           | 04-22-88 | Friday      | 2:44 a.m.  | Old Post Road             | 1 Passenger             |
| New Brunswick City    | 05-03-88 | Tuesday     | 12:07 a.m. | S.H. 172 - M.P. 0.1       | 1 Passenger             |
| Old Bridge Twp.       | 05-04-88 | Wednesday   | 6:41 p.m.  | Balmoral Avenue           | 1 Pedalcyclist          |
| Old Bridge Twp.       | 05-21-88 | Saturday    | 6:48 p.m.  | U.S. 9 - M.P. 127.8       | 1 Passenger             |
| Edison Twp.           | 05-30-88 | Monday      | 8:40 a.m.  | New Dover Road            | 1 Driver                |
| Middlesex Boro        | 06-01-88 | Wednesday   | 12:14 p.m. | S.H. 28 - M.P. 10.35      | 1 Pedestrian            |
| Old Bridge Twp.       | 06-17-88 | Friday      | 7:31 p.m.  | C.R. 689                  | 1 Pedalcyclist          |
| Perth Amboy City      | 07-01-88 | Friday      | 6:00 a.m.  | S.H. 440 - M.P. 3.1       | 1 Passenger             |
| Edison Twp.           | 07-02-88 | Saturday    | 12:19 a.m. | U.S. 1 - M.P. 28.5        | 1 Pedestrian            |
| Monroe Twp.           | 07-06-88 | Wednesday   | 9:10 p.m.  | Mount Mills Road          | 1 Driver<br>1 Passenger |
| Woodbridge Twp.       | 07-25-88 | Monday      | 10:29 a.m. | U.S. 1 - M.P. 33.9        | 1 Pedestrian            |
| South Plainfield Boro | 07-29-88 | Friday      | 12:31 p.m. | Valley Street             | 1 Driver                |
| Sayreville Boro       | 07-30-88 | Saturday    | 11:24 a.m. | G.S.P. - M.P. 127.2       | 1 Driver                |
| Edison Twp.           | 07-30-88 | Saturday    | 1:32 p.m.  | S.H. 27 - M.P. 19.52      | 1 Passenger             |
| South Plainfield Boro | 08-01-88 | Monday      | 1:14 p.m.  | I-287 - M.P. 5.1          | 1 Driver                |
| Woodbridge Twp.       | 08-04-88 | Thursday    | 4:30 a.m.  | U.S. 1 - M.P. 34.25       | 1 Driver                |
| Old Bridge Twp.       | 08-13-88 | Saturday    | 3:23 p.m.  | C.R. 516                  | 1 Pedestrian            |
| Monroe Twp.           | 08-21-88 | Sunday      | 2:56 p.m.  | C.R. 615                  | 1 Driver<br>1 Passenger |
| Sayreville Boro       | 08-25-88 | Thursday    | 10:55 p.m. | G.S.P. - M.P. 125.5       | 1 Driver                |
| Sayreville Boro       | 08-29-88 | Monday      | 10:32 p.m. | G.S.P. - M.P. 126.7       | 1 Driver                |
| Woodbridge Twp.       | 08-30-88 | Tuesday     | 9:42 a.m.  | S.H. 440 - M.P. 2         | 1 Driver                |
| East Brunswick Twp.   | 09-05-88 | Monday      | 11:00 p.m. | S.H. 18 - M.P. 36.63      | 1 Pedestrian            |
| Perth Amboy City      | 09-11-88 | Sunday      | 9:50 p.m.  | S.H. 35 - M.P. 53.75      | 1 Pedestrian            |
| South Amboy City      | 09-17-88 | Saturday    | 3:56 a.m.  | U.S. 9 & 35 - M.P. 130.40 | 1 Driver                |
| Monroe Twp.           | 09-23-88 | Friday      | 10:17 p.m. | C.R. 522                  | 1 Pedestrian            |
| Woodbridge Twp.       | 09-30-88 | Friday      | 10:23 p.m. | C.R. 656                  | 1 Driver<br>1 Passenger |
| New Brunswick City    | 10-03-88 | Monday      | 5:07 p.m.  | S.H. 18 - M.P. 42.15      | 1 Pedestrian            |
| Sayreville Boro       | 10-07-88 | Friday      | 5:17 a.m.  | C.R. 684                  | 1 Pedestrian            |
| East Brunswick Twp.   | 10-11-88 | Tuesday     | 6:09 p.m.  | Dunhams Corner Road       | 1 Passenger             |

**MIDDLESEX COUNTY (cont.)**

| <b>Municipality</b>   | <b>Date</b> | <b>Day of Week</b> | <b>Time</b> | <b>Roadway - M.P.</b>   | <b>Persons Killed</b>   |
|-----------------------|-------------|--------------------|-------------|-------------------------|-------------------------|
| Perth Amboy City      | 10-13-88    | Thursday           | 1:32 p.m.   | S.H. 440 - M.P. 3.2     | 1 Passenger             |
| North Brunswick Twp.  | 10-14-88    | Friday             | 10:55 p.m.  | U.S. 130 - M.P. 81.29   | 1 Passenger             |
| Cranbury Twp.         | 10-15-88    | Saturday           | 5:50 p.m.   | N.J.T.P. - M.P. 69.5    | 1 Driver<br>1 Passenger |
| Monroe Twp.           | 10-29-88    | Saturday           | 2:30 p.m.   | N.J.T.P. - M.P. 73.4    | 1 Passenger             |
| Woodbridge Twp.       | 10-29-88    | Saturday           | 5:39 p.m.   | U.S. 1 & 9 - M.P. 36.17 | 1 Passenger             |
| Woodbridge Twp.       | 10-30-88    | Sunday             | 6:43 p.m.   | Amherst Ave.            | 1 Driver                |
| Old Bridge Twp.       | 11-08-88    | Tuesday            | 2:04 a.m.   | U.S. 9 - M.P. 127       | 1 Pedestrian            |
| Woodbridge Twp.       | 11-11-88    | Friday             | 12:15 a.m.  | U.S. 9 - M.P. 134.45    | 1 Pedestrian            |
| South Plainfield Boro | 11-16-88    | Wednesday          | 4:35 p.m.   | C.R. 509                | 1 Driver                |
| North Brunswick Twp.  | 11-19-88    | Friday             | 11:35 p.m.  | U.S. 130 - M.P. 82.57   | 1 Driver                |
| Woodbridge Twp.       | 11-30-88    | Wednesday          | 9:48 p.m.   | N.J.T.P. - M.P. 92.3    | 1 Driver                |
| Carteret Boro         | 12-06-88    | Tuesday            | 6:20 a.m.   | C.R. 602                | 1 Driver                |
| Dunellen Boro         | 12-14-88    | Wednesday          | 12:45 p.m.  | Prospect Avenue         | 1 Pedestrian            |
| Woodbridge Twp.       | 12-14-88    | Wednesday          | 8:40 p.m.   | Worth Street            | 1 Driver<br>1 Passenger |
| Edison Twp.           | 12-16-88    | Friday             | 6:16 a.m.   | S.H. 27 - M.P. 23.65    | 1 Passenger             |
| South Plainfield Boro | 12-18-88    | Sunday             | 7:03 p.m.   | C.R. 529                | 1 Driver                |
| Woodbridge Twp.       | 12-25-88    | Sunday             | 1:55 a.m.   | Ford Avenue             | 1 Driver                |
| South Amboy City      | 12-31-88    | Saturday           | 12:54 p.m.  | C.R. 688                | 1 Pedestrian            |

**MONMOUTH COUNTY**

| <b>Municipality</b>   | <b>Date</b> | <b>Day of Week</b> | <b>Time</b> | <b>Roadway - M.P.</b> | <b>Persons Killed</b> |
|-----------------------|-------------|--------------------|-------------|-----------------------|-----------------------|
| Middletown Twp.       | 01-01-88    | Friday             | 2:54 a.m.   | Oak Hill Road         | 1 Driver              |
| Marlboro Twp.         | 01-13-88    | Wednesday          | 10:59 a.m.  | S.H. 9 - M.P. 119.25  | 1 Driver              |
| Wall Twp.             | 01-18-88    | Monday             | 9:40 a.m.   | Collingswood Circle   | 1 Driver              |
| Hazlet Twp.           | 01-20-88    | Wednesday          | 6:30 a.m.   | Line Road             | 1 Pedestrian          |
| Hazlet Twp.           | 01-24-88    | Sunday             | 1:59 a.m.   | S.H. 35 - M.P. 42.2   | 1 Pedestrian          |
| Manalapan Twp.        | 01-24-88    | Sunday             | 7:28 p.m.   | C.R. 522              | 1 Passenger           |
| Freehold Boro         | 02-03-88    | Wednesday          | 5:29 p.m.   | C.R. 522              | 1 Pedestrian          |
| West Long Branch Boro | 02-04-88    | Thursday           | 6:12 p.m.   | S.H. 36 - M.P. 2.4    | 1 Pedestrian          |
| Wall Twp.             | 02-07-88    | Sunday             | 6:06 a.m.   | Ramshorn Drive        | 1 Passenger           |
| Freehold Twp.         | 02-09-88    | Tuesday            | 1:22 p.m.   | S.H. 33 - M.P. 2.15   | 1 Driver              |
| Belmar Boro           | 02-11-88    | Thursday           | 4:34 p.m.   | 16th Avenue           | 1 Pedestrian          |
| Howell Twp.           | 02-12-88    | Friday             | 10:59 p.m.  | S.H. 33 - M.P. 31.9   | 1 Driver              |
| Holmdel Twp.          | 02-15-88    | Monday             | 12:54 a.m.  | G.S.P. - M.P. 117.1   | 1 Passenger           |
| Holmdel Twp.          | 02-15-88    | Monday             | 1:57 p.m.   | G.S.P. - M.P. 116.8   | 1 Driver              |

**MONMOUTH COUNTY (cont.)**

| <b>Municipality</b> | <b>Date</b> | <b>Day of Week</b> | <b>Time</b> | <b>Roadway - M.P.</b> | <b>Persons Killed</b>    |
|---------------------|-------------|--------------------|-------------|-----------------------|--------------------------|
| Wall Twp.           | 02-20-88    | Saturday           | 9:14 p.m.   | New Bedford Road      | 1 Pedalcyclist           |
| Ocean Twp.          | 02-26-88    | Friday             | 12:28 p.m.  | W. Park Avenue        | 1 Passenger              |
| Freehold Twp.       | 02-26-88    | Friday             | 10:09 p.m.  | E. Freehold Road      | 1 Driver                 |
| Long Branch City    | 03-13-88    | Sunday             | 1:20 a.m.   | S.H. 36               | 1 Pedestrian             |
| Holmdel Twp.        | 03-19-88    | Saturday           | 6:38 p.m.   | G.S.P. - M.P. 117.3   | 1 Pedestrian             |
| Marlboro Twp.       | 03-24-88    | Thursday           | 3:35 p.m.   | Ryan Road             | 1 Driver                 |
| Freehold Twp.       | 03-25-88    | Friday             | 7:35 a.m.   | S.H. 79 - M.P. 3.35   | 1 Driver                 |
| Eatontown Boro      | 04-01-88    | Friday             | 8:21 a.m.   | S.H. 36               | 1 Driver                 |
| Keyport Boro        | 04-02-88    | Saturday           | 1:42 a.m.   | Maple Place           | 1 Driver                 |
| Holmdel Twp.        | 04-14-88    | Thursday           | 1:50 p.m.   | C.R. 520              | 1 Driver                 |
| Neptune Twp.        | 04-22-88    | Friday             | 8:50 p.m.   | Schoolhouse Road      | 1 Driver                 |
| Matawan Boro        | 05-30-88    | Monday             | 3:42 p.m.   | S.H. 79 - M.P. 11.7   | 1 Driver                 |
| Upper Freehold Twp. | 06-05-88    | Sunday             | 4:50 p.m.   | I-195 - M.P. 11.7     | 1 Driver<br>3 Passengers |
| Tinton Falls Boro   | 06-06-88    | Monday             | 12:01 p.m.  | C.R. 16               | 1 Driver                 |
| Millstone Twp.      | 06-12-88    | Sunday             | 12:30 p.m.  | C.R. 571              | 1 Passenger              |
| Millstone Twp.      | 06-14-88    | Tuesday            | 4:52 a.m.   | Agress Road           | 1 Driver                 |
| Wall Twp.           | 06-16-88    | Thursday           | 10:20 a.m.  | G.S.P. - M.P. 95.1    | 1 Driver<br>1 Passenger  |
| Belmar Boro         | 06-27-88    | Monday             | 8:35 p.m.   | S.H. 35 - M.P. 21.65  | 1 Passenger              |
| Middletown Twp.     | 07-14-88    | Thursday           | 3:37 a.m.   | Evertt Road           | 1 Driver                 |
| Eatontown Boro      | 07-29-88    | Friday             | 8:24 a.m.   | S.H. 71               | 1 Driver                 |
| Long Branch City    | 08-03-88    | Wednesday          | 10:06 p.m.  | Ocean Boulevard       | 1 Pedalcyclist           |
| Middletown Twp.     | 08-06-88    | Saturday           | 2:05 p.m.   | S.H. 35 - M.P. 37.35  | 1 Driver                 |
| Howell Twp.         | 08-12-88    | Friday             | 2:30 p.m.   | I-195 - M.P. 30.6     | 1 Passenger              |
| Aberdeen Twp.       | 08-16-88    | Tuesday            | 3:14 a.m.   | S.H. 35 - M.P. 45.3   | 1 Driver                 |
| Manalapan Twp.      | 08-21-88    | Sunday             | 2:36 p.m.   | C.R. 537              | 1 Passenger              |
| Oceanport Boro      | 08-31-88    | Wednesday          | 6:09 p.m.   | Port-Au-Peck Avenue   | 1 Driver                 |
| Howell Twp.         | 09-03-88    | Saturday           | 11:25 p.m.  | Ford Road             | 1 Passenger              |
| Wall Twp.           | 09-04-88    | Sunday             | 1:11 a.m.   | S.H. 34 - M.P. 7.25   | 1 Passenger              |
| Monmouth Beach Boro | 09-09-88    | Friday             | 11:38 p.m.  | S.H. 36 - M.P. 7      | 1 Driver                 |
| Keyport Boro        | 09-14-88    | Wednesday          | 3:09 p.m.   | S.H. 35 - M.P. 43.7   | 1 Passenger              |
| Neptune Twp.        | 09-23-88    | Friday             | 7:55 p.m.   | Memorial Drive        | 1 Driver                 |
| Eatontown Boro      | 09-24-88    | Saturday           | 11:15 p.m.  | S.H. 36               | 1 Driver                 |
| Eatontown Boro      | 09-29-88    | Thursday           | 7:30 a.m.   | C.R. 547              | 1 Driver                 |
| Howell Twp.         | 10-03-88    | Monday             | 3:09 p.m.   | Oak Glen Road         | 1 Driver                 |
| Tinton Falls Boro   | 10-13-88    | Thursday           | 12:05 a.m.  | G.S.P. - M.P. 103.3   | 1 Pedestrian             |
| Manalapan Twp.      | 10-21-88    | Friday             | 3:08 p.m.   | C.R. 527              | 1 Driver                 |
| Howell Twp.         | 10-24-88    | Monday             | 7:22 a.m.   | S.H. 9 - M.P. 108.5   | 1 Pedestrian             |

**MONMOUTH COUNTY (cont.)**

| <b>Municipality</b> | <b>Date</b> | <b>Day of Week</b> | <b>Time</b> | <b>Roadway - M.P.</b> | <b>Persons Killed</b> |
|---------------------|-------------|--------------------|-------------|-----------------------|-----------------------|
| Neptune Twp.        | 11-07-88    | Monday             | 10:30 p.m.  | Oxford Way            | 1 Pedestrian          |
| Holmdel Twp.        | 11-10-88    | Thursday           | 9:59 p.m.   | Holmdel Road          | 1 Driver              |
| Freehold Twp.       | 11-23-88    | Wednesday          | 1:40 p.m.   | S.H. 79 - M.P. 3.35   | 1 Driver              |
| Freehold Twp.       | 11-26-88    | Saturday           | 12:48 p.m.  | S.H. 79 - M.P. 3.35   | 1 Driver              |
| Hazlet Twp.         | 12-01-88    | Thursday           | 3:21 p.m.   | S.H. 35 - M.P. 41.5   | 1 Driver              |
| Colts Neck Twp.     | 12-01-88    | Thursday           | 5:26 p.m.   | C.R. 537              | 1 Passenger           |
| Middletown Twp.     | 12-06-88    | Tuesday            | 9:07 p.m.   | S.H. 36 - M.P. 16.3   | 1 Driver              |
| Howell Twp.         | 12-18-88    | Sunday             | 8:45 a.m.   | C.R. 547              | 1 Passenger           |
| Freehold Twp.       | 12-20-88    | Tuesday            | 8:45 a.m.   | Halls Mills Road      | 1 Driver              |
| Rumson Boro         | 12-31-88    | Saturday           | 1:55 a.m.   | C.R. 520              | 1 Passenger           |

**MORRIS COUNTY**

| <b>Municipality</b>        | <b>Date</b> | <b>Day of Week</b> | <b>Time</b> | <b>Roadway - M.P.</b> | <b>Persons Killed</b> |
|----------------------------|-------------|--------------------|-------------|-----------------------|-----------------------|
| Parsippany-Troy Hills Twp. | 01-07-88    | Thursday           | 7:21 p.m.   | U.S. 46 - M.P. 47.77  | 1 Pedestrian          |
| Denville Twp.              | 01-22-88    | Friday             | 4:48 p.m.   | S.H. 10 - M.P. 7.56   | 1 Pedestrian          |
| Parsippany-Troy Hills Twp. | 01-28-88    | Thursday           | 6:02 p.m.   | S.H. 10 - M.P. 9.4    | 1 Driver              |
| Boonton Twp.               | 01-30-88    | Saturday           | 3:00 a.m.   | Powerville Road       | 1 Pedestrian          |
| Madison Boro               | 02-07-88    | Sunday             | 6:23 a.m.   | S.H. 24               | 1 Passenger           |
| Dover Town                 | 02-25-88    | Thursday           | 1:32 a.m.   | S.H. 15 - M.P. .74    | 1 Driver              |
| Parsippany-Troy Hills Twp. | 02-27-88    | Saturday           | 1:05 a.m.   | I-80 - M.P. 43        | 1 Driver              |
| Roxbury Twp.               | 03-03-88    | Thursday           | 4:10 a.m.   | I-80 - M.P. 31.1      | 1 Passenger           |
| Rockaway Boro              | 03-12-88    | Saturday           | 9:06 p.m.   | U.S. 46 - M.P. 40.2   | 1 Pedestrian          |
| Hanover Twp.               | 03-19-88    | Saturday           | 12:15 a.m.  | Eden Lane             | 1 Driver              |
| East Hanover Twp.          | 03-24-88    | Thursday           | 2:20 a.m.   | Ridgedale Avenue      | 1 Pedestrian          |
| Morristown Town            | 04-07-88    | Thursday           | 10:40 a.m.  | I-287 - M.P. 35.8     | 1 Driver              |
| Florham Park Boro          | 05-03-88    | Tuesday            | 5:35 p.m.   | Columbia Turnpike     | 1 Driver              |
| Roxbury Twp.               | 05-05-88    | Thursday           | 11:00 p.m.  | U.S. 46 - M.P. 33.10  | 1 Pedestrian          |
| Jefferson Twp.             | 05-17-88    | Tuesday            | 11:05 p.m.  | S.H. 15 - M.P. 8.2    | 1 Driver              |
| Dover Twp.                 | 06-02-88    | Thursday           | 9:17 a.m.   | U.S. 46 - M.P. 38.39  | 1 Pedestrian          |
| Parsippany-Troy Hills Twp. | 06-02-88    | Thursday           | 8:50 a.m.   | U.S. 46 - M.P. 49.38  | 1 Pedestrian          |
| East Hanover Twp.          | 06-08-88    | Wednesday          | 8:41 p.m.   | S.H. 10 - M.P. 17.4   | 1 Passenger           |
| Roxbury Twp.               | 06-17-88    | Friday             | 11:11 p.m.  | S.H. 10 - M.P. .86    | 1 Passenger           |
| Rockaway Twp.              | 06-27-88    | Monday             | 11:20 p.m.  | C.R. 513 - M.P. 50.5  | 1 Driver              |
| Parsippany-Troy Hills Twp. | 06-29-88    | Wednesday          | 2:20 p.m.   | S.H. 10               | 1 Driver              |
| Morristown Town            | 06-29-88    | Wednesday          | 11:50 p.m.  | I-287 - M.P. 35.3     | 1 Driver              |
| Mount Olive Twp.           | 07-08-88    | Friday             | 7:21 a.m.   | I-80 - M.P. 25.8      | 1 Passenger           |
| Pequannock Twp.            | 07-12-88    | Tuesday            | 1:50 p.m.   | Jackson Avenue        | 1 Pedestrian          |

MORRIS COUNTY (cont.)

| Municipality               | Date     | Day of Week | Time       | Roadway - M.P.              | Persons Killed          |
|----------------------------|----------|-------------|------------|-----------------------------|-------------------------|
| Morristown Town            | 07-16-88 | Saturday    | 1:25 a.m.  | U.S. 202                    | 1 Driver                |
| Chatham Twp.               | 07-22-88 | Friday      | 7:24 p.m.  | River Road                  | 1 Driver                |
| Parsippany-Troy Hills Twp. | 08-04-88 | Thursday    | 6:30 a.m.  | I-80 - M.P. 45.1            | 1 Driver                |
| Harding Twp.               | 08-14-88 | Sunday      | 10:00 p.m. | I-287 - M.P. 33.4           | 1 Driver                |
| Mount Olive Twp.           | 09-01-88 | Thursday    | 1:48 a.m.  | Flanders Road               | 1 Driver<br>1 Passenger |
| Parsippany-Troy Hills Twp. | 09-11-88 | Sunday      | 8:33 p.m.  | Knoll Road                  | 1 Driver                |
| Roxbury Twp.               | 09-15-88 | Thursday    | 10:17 p.m. | I-80 - M.P. 31.1            | 1 Driver                |
| Florham Park Boro          | 09-25-88 | Sunday      | 8:44 p.m.  | C.R. 609                    | 1 Driver                |
| Mount Olive Twp.           | 10-05-88 | Wednesday   | 4:54 p.m.  | Mount Olive Road            | 1 Pedalcyclist          |
| Roxbury Twp.               | 10-10-88 | Monday      | 5:45 p.m.  | I-80 - M.P. 28.5            | 1 Passenger             |
| Parsippany-Troy Hills Twp. | 10-22-88 | Saturday    | 6:10 a.m.  | I-287 - M.P. 40.9           | 1 Pedestrian            |
| Parsippany-Troy Hills Twp. | 10-25-88 | Tuesday     | 9:48 a.m.  | U.S. 202                    | 1 Driver                |
| Roxbury Twp.               | 10-29-88 | Saturday    | 2:40 a.m.  | I-80 - M.P. 29.3            | 1 Driver                |
| Randolph Twp.              | 11-01-88 | Tuesday     | 10:12 p.m. | C.R. 670                    | 1 Driver                |
| Jefferson Twp.             | 11-07-88 | Monday      | 10:00 a.m. | Berkshire Valley Road       | 1 Passenger             |
| Mount Olive Twp.           | 11-12-88 | Saturday    | 9:35 a.m.  | U.S. 46 - M.P. 28.3         | 1 Pedestrian            |
| Rockaway Twp.              | 11-16-88 | Wednesday   | 11:08 a.m. | I-80 - M.P. 36.2            | 1 Driver                |
| Hanover Twp.               | 11-25-88 | Friday      | 7:11 a.m.  | S.H. 10 - M.P. 13.45        | 1 Driver                |
| Morris Twp.                | 11-29-88 | Tuesday     | 3:01 p.m.  | Sussex Avenue               | 1 Driver                |
| Washington Twp.            | 12-09-88 | Friday      | 6:27 a.m.  | Naughton Road               | 1 Driver                |
| Hanover Twp.               | 12-10-88 | Saturday    | 10:09 a.m. | S.H. 10                     | 1 Driver                |
| Jefferson Twp.             | 12-12-88 | Monday      | 2:59 p.m.  | Lower Berkshire Valley Road | 2 Passengers            |
| Morris Twp.                | 12-22-88 | Thursday    | 7:13 a.m.  | U.S. 202                    | 1 Pedestrian            |

OCEAN COUNTY

| Municipality   | Date     | Day of Week | Time       | Roadway - M.P.     | Persons Killed |
|----------------|----------|-------------|------------|--------------------|----------------|
| Jackson Twp.   | 01-13-88 | Wednesday   | 8:15 a.m.  | C.R. 571           | 1 Driver       |
| Barnegat Twp.  | 01-18-88 | Monday      | 11:19 p.m. | C.R. 554           | 1 Passenger    |
| Brick Twp.     | 01-22-88 | Friday      | 1:40 a.m.  | Forge Pond Road    | 1 Passenger    |
| Lacey Twp.     | 01-25-88 | Monday      | 10:19 a.m. | S.H. 9 - M.P. 79.7 | 1 Driver       |
| Brick Twp.     | 02-01-88 | Monday      | 12:47 p.m. | Adamston Road      | 1 Driver       |
| Brick Twp.     | 02-04-88 | Thursday    | 10:33 p.m. | C.R. 528           | 1 Driver       |
| Beachwood Boro | 02-09-88 | Tuesday     | 7:54 p.m.  | C.R. 619           | 1 Driver       |
| Brick Twp.     | 02-18-88 | Thursday    | 3:37 p.m.  | Pilot Drive        | 1 Pedestrian   |
| Surf City Boro | 02-25-88 | Thursday    | 6:45 p.m.  | C.R. 89            | 1 Driver       |
| *Lacey Twp.    | 02-26-88 | Friday      | 2:59 p.m.  | Alpine Street      | 1 Driver*      |



OCEAN COUNTY (cont.)

| Municipality           | Date     | Day of Week | Time       | Roadway - M.P.       | Persons Killed          |
|------------------------|----------|-------------|------------|----------------------|-------------------------|
| Barnegat Twp.          | 03-09-88 | Wednesday   | 12:39 a.m. | Old Lower Shore Road | 1 Driver                |
| Brick Twp.             | 03-09-88 | Wednesday   | 2:30 a.m.  | Main Avenue          | 1 Pedestrian            |
| Dover Twp.             | 03-10-88 | Thursday    | 9:49 a.m.  | C.R. 527             | 1 Pedestrian            |
| Little Egg Harbor Twp. | 03-12-88 | Saturday    | 7:50 a.m.  | G.S.P. - M.P. 56     | 1 Driver                |
| *Lakewood Twp.         | 03-20-88 | Sunday      | 11:29 a.m. | C.R. 526             | 1 Passenger*            |
| Berkeley Twp.          | 04-02-88 | Saturday    | 6:48 p.m.  | S.H. 9 - M.P. 87     | 1 Pedalcyclist          |
| Little Egg Harbor Twp. | 04-03-88 | Sunday      | 3:40 p.m.  | Great Bay Blvd.      | 1 Passenger             |
| Stafford Twp.          | 04-07-88 | Thursday    | 10:28 a.m. | G.S.P. - M.P. 63.2   | 1 Passenger             |
| Manchester Twp.        | 04-09-88 | Saturday    | 4:32 p.m.  | S.H. 70              | 1 Driver                |
| Dover Twp.             | 04-21-88 | Thursday    | 3:05 p.m.  | C.R. 527             | 1 Driver<br>1 Passenger |
| Dover Twp.             | 04-24-88 | Sunday      | 2:38 a.m.  | S.H. 37              | 1 Driver                |
| Plumsted Twp.          | 04-27-88 | Wednesday   | 11:37 p.m. | C.R. 528 - M.P. 14   | 1 Driver                |
| Brick Twp.             | 04-28-88 | Thursday    | 6:02 a.m.  | S.H. 70              | 1 Driver                |
| Berkeley Twp.          | 05-06-88 | Friday      | 12:09 a.m. | S.H. 9 - M.P. 87     | 1 Driver                |
| Stafford Twp.          | 05-16-88 | Monday      | 5:20 a.m.  | G.S.P. - M.P. 63.6   | 2 Passengers            |
| Manchester Twp.        | 05-22-88 | Sunday      | 4:17 p.m.  | C.R. 571             | 1 Passenger             |
| Dover Twp.             | 05-26-88 | Thursday    | 10:31 a.m. | C.R. 549             | 1 Passenger             |
| Dover Twp.             | 05-26-88 | Thursday    | 11:29 a.m. | C.R. 571             | 1 Driver                |
| Lakewood Twp.          | 05-27-88 | Friday      | 7:54 a.m.  | S.H. 88 - M.P. 2.2   | 1 Driver                |
| Lakewood Twp.          | 05-27-88 | Friday      | 10:48 p.m. | S.H. 88 - M.P. 1.3   | 1 Driver                |
| Dover Twp.             | 05-28-88 | Saturday    | 3:57 a.m.  | C.R. 571             | 1 Driver                |
| Brick Twp.             | 06-01-88 | Wednesday   | 6:40 p.m.  | Mandalay Road        | 1 Driver                |
| South Toms River Boro  | 06-19-88 | Sunday      | 2:20 a.m.  | G.S.P. - M.P. 80.5   | 1 Passenger             |
| Eagleswood Twp.        | 06-22-88 | Wednesday   | 5:45 p.m.  | Stafford Forge Road  | 1 Driver                |
| Berkeley Twp.          | 06-22-88 | Wednesday   | 4:52 p.m.  | S.H. 9 - M.P. 86.97  | 1 Pedestrian            |
| Manchester Twp.        | 07-03-88 | Sunday      | 1:41 p.m.  | S.H. 70 - M.P. 40.2  | 2 Passengers            |
| Plumsted Twp.          | 07-08-88 | Friday      | 8:40 p.m.  | C.R. 528             | 1 Pedestrian            |
| Plumsted Twp.          | 07-16-88 | Saturday    | 3:00 a.m.  | Colliers Mills Road  | 1 Driver                |
| Jackson Twp.           | 07-22-88 | Friday      | 8:21 a.m.  | C.R. 571             | 1 Driver                |
| Pine Beach Boro        | 07-22-88 | Friday      | 11:36 a.m. | Prospect Street      | 1 Pedalcyclist          |
| Little Egg Harbor Twp. | 07-28-88 | Thursday    | 5:05 p.m.  | C.R. 539             | 1 Driver                |
| Jackson Twp.           | 07-31-88 | Sunday      | 12:01 a.m. | C.R. 528             | 1 Passenger             |
| Brick Twp.             | 07-31-88 | Sunday      | 7:49 a.m.  | G.S.P. - M.P. 91     | 1 Passenger             |
| Plumsted Twp.          | 08-05-88 | Friday      | 2:55 p.m.  | C.R. 539             | 1 Driver                |
| Dover Twp.             | 08-06-88 | Saturday    | 9:06 p.m.  | Baltimore Avenue     | 1 Pedestrian            |
| Manchester Twp.        | 08-07-88 | Sunday      | 8:58 p.m.  | C.R. 539             | 1 Passenger             |
| Brick Twp.             | 08-10-88 | Tuesday     | 3:10 a.m.  | C.R. 632             | 1 Passenger             |
| Lakewood Twp.          | 08-14-88 | Sunday      | 7:26 a.m.  | C.R. 639             | 1 Passenger             |

OCEAN COUNTY (cont.)

| Municipality           | Date     | Day of Week | Time       | Roadway - M.P.        | Persons Killed          |
|------------------------|----------|-------------|------------|-----------------------|-------------------------|
| Barnegat Twp.          | 08-21-88 | Sunday      | 3:39 p.m.  | S.H. 72 - M.P. 13.9   | 1 Driver                |
| Barnegat Twp.          | 08-21-88 | Sunday      | 7:54 p.m.  | S.H. 72 - M.P. 15.7   | 1 Pedestrian            |
| Lacey Twp.             | 08-28-88 | Sunday      | 2:30 a.m.  | G.S.P. - M.P. 75.4    | 1 Passenger             |
| Stafford Twp.          | 08-28-88 | Sunday      | 5:20 a.m.  | G.S.P. - M.P. 62.5    | 1 Driver<br>1 Passenger |
| Manchester Twp.        | 08-30-88 | Tuesday     | 12:43 p.m. | S.H. 70 - M.P. 45.45  | 1 Passenger             |
| South Toms River Boro  | 09-09-88 | Friday      | 4:14 p.m.  | G.S.P. - M.P. 81.1    | 1 Driver                |
| Little Egg Harbor Twp. | 09-17-88 | Saturday    | 4:24 p.m.  | Railroad Avenue       | 1 Driver                |
| South Toms River Boro  | 10-03-88 | Monday      | 9:14 p.m.  | S.H. 9 - M.P. 90.6    | 1 Driver                |
| Brick Twp.             | 10-12-88 | Wednesday   | 7:42 p.m.  | C.R. 549              | 1 Driver                |
| Jackson Twp.           | 10-13-88 | Friday      | 7:03 a.m.  | Stump Tavern Road     | 1 Driver                |
| Brick Twp.             | 10-20-88 | Thursday    | 3:29 p.m.  | C.R. 549              | 1 Driver                |
| Little Egg Harbor Twp. | 10-21-88 | Friday      | 7:20 a.m.  | G.S.P. - M.P. 57.9    | 1 Driver                |
| Jackson Twp.           | 10-27-88 | Thursday    | 12:58 a.m. | C.R. 641              | 2 Drivers               |
| Little Egg Harbor Twp. | 10-29-88 | Saturday    | 11:02 a.m. | Center Street         | 1 Driver                |
| Dover Twp.             | 10-29-88 | Saturday    | 11:37 p.m. | C.R. 622              | 1 Passenger             |
| Brick Twp.             | 10-30-88 | Sunday      | 2:08 a.m.  | C.R. 624              | 1 Driver                |
| Dover Twp.             | 11-03-88 | Thursday    | 5:26 p.m.  | C.R. 549              | 1 Driver                |
| Little Egg Harbor Twp. | 11-06-88 | Sunday      | 10:51 a.m. | Great Bay Boulevard   | 1 Pedestrian            |
| Dover Twp.             | 11-10-88 | Thursday    | 8:53 p.m.  | S.H. 166              | 1 Driver                |
| Dover Twp.             | 11-16-88 | Wednesday   | 1:41 a.m.  | S.H. 166 - M.P. 1.15  | 1 Driver                |
| Beachwood Boro         | 11-20-88 | Sunday      | 1:55 a.m.  | Pinewald Road         | 1 Driver                |
| Plumsted Twp.          | 11-30-88 | Wednesday   | 10:15 a.m. | East Millstreams Road | 1 Driver                |
| Dover Twp.             | 11-30-88 | Wednesday   | 10:27 p.m. | C.R. 623              | 1 Driver<br>1 Passenger |
| Lakewood Twp.          | 12-01-88 | Thursday    | 6:18 p.m.  | Clifton Avenue        | 1 Driver                |
| Dover Twp.             | 12-04-88 | Saturday    | 1:40 a.m.  | S.H. 9 - M.P. 96.75   | 1 Pedestrian            |
| Lakewood Twp.          | 12-14-88 | Wednesday   | 2:45 p.m.  | S.H. 9 - M.P. 102.8   | 1 Pedestrian            |
| Manchester Twp.        | 12-17-88 | Saturday    | 9:41 a.m.  | S.H. 70 - M.P. 38.4   | 1 Driver                |
| Stafford Twp.          | 12-25-88 | Sunday      | 8:20 p.m.  | S.H. 72 - M.P. 24.3   | 2 Drivers               |
| Stafford Twp.          | 12-26-88 | Monday      | 8:40 a.m.  | G.S.P. - M.P. 62.9    | 1 Passenger             |

PASSAIC COUNTY

| Municipality  | Date     | Day of Week | Time       | Roadway - M.P.      | Persons Killed |
|---------------|----------|-------------|------------|---------------------|----------------|
| Clifton City  | 01-28-88 | Sunday      | 6:45 a.m.  | G.S.P. - M.P. 155.3 | 2 Passengers   |
| Paterson City | 03-01-88 | Tuesday     | 12:31 p.m. | Market Street       | 1 Pedestrian   |
| Clifton City  | 03-24-88 | Thursday    | 12:35 a.m. | G.S.P. - M.P. 154.6 | 1 Driver       |

PASSAIC COUNTY (cont.)

| Municipality        | Date     | Day of Week | Time       | Roadway - M.P.       | Persons Killed          |
|---------------------|----------|-------------|------------|----------------------|-------------------------|
| Paterson City       | 03-25-88 | Friday      | 4:25 p.m.  | I-80 - M.P. 60.2     | 1 Driver                |
| Paterson City       | 03-30-88 | Wednesday   | 8:50 p.m.  | I-80 - M.P. 58.45    | 1 Driver                |
| Bloomingdale Boro   | 03-31-88 | Thursday    | 6:50 p.m.  | Hamburg Turnpike     | 1 Pedestrian            |
| Ringwood Boro       | 05-07-88 | Saturday    | 10:39 a.m. | C.R. 511             | 1 Driver                |
| Clifton City        | 05-11-88 | Wednesday   | 7:56 p.m.  | Paulison Avenue      | 1 Pedestrian            |
| Clifton City        | 05-12-88 | Thursday    | 9:50 p.m.  | S.H. 3 - M.P. 3.5    | 1 Passenger             |
| Passaic City        | 06-18-88 | Saturday    | 1:01 a.m.  | VanHouten Avenue     | 1 Driver                |
| Clifton City        | 06-22-88 | Wednesday   | 3:46 p.m.  | Main Avenue          | 1 Passenger             |
| West Milford Twp.   | 06-22-88 | Wednesday   | 9:16 p.m.  | Union Valley Road    | 1 Pedalcyclist          |
| Wayne Twp.          | 06-23-88 | Thursday    | 5:31 p.m.  | Fayette Avenue       | 1 Pedalcyclist          |
| Passaic City        | 06-24-88 | Friday      | 4:57 a.m.  | Madison Avenue       | 1 Pedestrian            |
| *Passaic City       | 07-05-88 | Tuesday     | 9:48 p.m.  | Market Street        | 1 Pedestrian*           |
| Clifton City        | 07-18-88 | Monday      | 1:01 p.m.  | S.H. 21              | 1 Pedestrian            |
| Clifton City        | 07-18-88 | Monday      | 1:10 p.m.  | S.H. 161             | 1 Pedestrian            |
| Prompton Lakes Boro | 07-22-88 | Friday      | 2:09 p.m.  | Wanaque Avenue       | 1 Pedestrian            |
| Paterson City       | 08-16-88 | Tuesday     | 4:36 p.m.  | S.H. 20 - M.P. 9.7   | 1 Pedestrian            |
| West Milford Twp.   | 08-18-88 | Thursday    | 5:31 p.m.  | Macopin Road         | 1 Driver                |
| Clifton City        | 08-24-88 | Wednesday   | 12:42 a.m. | G.S.P. - M.P. 155.3  | 1 Passenger             |
| Clifton City        | 08-26-88 | Friday      | 11:00 p.m. | G.S.P. - M.P. 155    | 1 Passenger             |
| Paterson City       | 08-27-88 | Saturday    | 10:35 p.m. | 12th Avenue          | 1 Driver                |
| West Milford Twp.   | 08-27-88 | Saturday    | 11:25 p.m. | State Highway        | 1 Passenger             |
| Paterson City       | 08-28-88 | Sunday      | 11:44 p.m. | I-80 - M.P. 59.2     | 1 Pedestrian            |
| West Milford Twp.   | 09-05-88 | Monday      | 12:33 a.m. | S.H. 23 - M.P. 22.6  | 1 Passenger             |
| Wanaque Boro        | 09-10-88 | Saturday    | 10:56 p.m. | C.R. 511             | 1 Pedestrian            |
| West Milford Twp.   | 09-17-88 | Saturday    | 9:26 p.m.  | C.R. 511             | 1 Driver                |
| Wayne Twp.          | 09-25-88 | Sunday      | 1:01 a.m.  | S.H. 23 - M.P. 7.68  | 1 Pedestrian            |
| Paterson City       | 09-28-88 | Wednesday   | 5:50 a.m.  | U.S. 46 - M.P. 63.9  | 1 Pedestrian            |
| Prompton Lakes Boro | 09-28-88 | Wednesday   | 2:12 p.m.  | Colfax Avenue        | 1 Driver<br>1 Passenger |
| Clifton City        | 09-29-88 | Thursday    | 6:33 a.m.  | Paulison Avenue      | 1 Driver                |
| Clifton City        | 10-15-88 | Saturday    | 5:09 p.m.  | Kuller Road          | 1 Driver                |
| Totowa Boro         | 10-20-88 | Thursday    | 11:16 p.m. | U.S. 46 - M.P. 57.7  | 1 Pedestrian            |
| Clifton City        | 10-22-88 | Saturday    | 11:11 a.m. | Center Street        | 1 Pedestrian            |
| Paterson City       | 10-28-88 | Friday      | 7:56 p.m.  | 23rd Avenue          | 1 Driver                |
| Haledon Boro        | 10-30-88 | Sunday      | 7:15 p.m.  | Belmont Avenue       | 1 Pedestrian            |
| Paterson City       | 10-31-88 | Monday      | 2:56 a.m.  | S.H. 20 - M.P. 10.05 | 1 Driver                |
| Totowa Boro         | 11-11-88 | Friday      | 6:00 a.m.  | I-80 - M.P. 55.5     | 2 Passengers            |
| Clifton City        | 12-17-88 | Saturday    | 4:21 a.m.  | Crooks Avenue        | 1 Pedestrian            |
| Passaic City        | 12-29-88 | Thursday    | 1:38 a.m.  | Dayton Avenue        | 1 Driver                |
| Prompton Lakes Boro | 12-29-88 | Thursday    | 6:00 p.m.  | Colfax Avenue        | 1 Pedestrian            |

## SALEM COUNTY

| Municipality              | Date     | Day of Week | Time       | Roadway - M.P.      | Persons Killed |
|---------------------------|----------|-------------|------------|---------------------|----------------|
| Mannington Twp.           | 01-01-88 | Friday      | 2:44 a.m.  | Pierson Road        | 1 Driver       |
| Mannington Twp.           | 01-28-88 | Thursday    | 1:11 a.m.  | C.R. 540            | 1 Driver       |
| Alloway Twp.              | 02-01-88 | Monday      | 4:29 p.m.  | C.R. 540            | 1 Driver       |
| Alloway Twp.              | 05-07-88 | Saturday    | 1:05 a.m.  | C.R. 640            | 1 Driver       |
| Salem City                | 05-08-88 | Sunday      | 12:51 p.m. | Oak Street          | 1 Passenger    |
| Lower Alloways Creek Twp. | 05-14-88 | Saturday    | 1:33 a.m.  | C.R. 654            | 1 Passenger    |
| Oldmans Twp.              | 05-20-88 | Friday      | 5:40 p.m.  | C.R. 551            | 1 Passenger    |
| Salem City                | 06-13-88 | Monday      | 12:01 p.m. | S.H. 49             | 1 Pedestrian   |
| Upper Pittsgrove Twp.     | 06-28-88 | Tuesday     | 6:17 a.m.  | C.R. 604            | 1 Passenger    |
| Pilesgrove Twp.           | 08-06-88 | Saturday    | 12:15 a.m. | East Lake Road      | 1 Driver       |
| Carneys Point Twp.        | 09-02-88 | Friday      | 3:56 p.m.  | U.S. 40 - M.P. 85   | 1 Pedestrian   |
| Carneys Point Twp.        | 09-25-88 | Sunday      | 3:39 a.m.  | N.J.T.P. - M.P. 1.2 | 1 Passenger    |
| Pittsgrove Twp.           | 10-09-88 | Sunday      | 12:40 a.m. | C.R. 674            | 1 Driver       |
| Quinton Twp.              | 10-21-88 | Friday      | 5:55 a.m.  | S.H. 49             | 1 Driver       |
| Pittsgrove Twp.           | 11-14-88 | Monday      | 10:30 p.m. | S.H. 56             | 1 Driver       |
| *Pittsgrove Twp.          | 11-16-88 | Wednesday   | 3:29 p.m.  | C.R. 677            | 1 Driver*      |
| Pilesgrove Twp.           | 11-16-88 | Wednesday   | 3:55 p.m.  | S.H. 45             | 1 Driver       |
| Pittsgrove Twp.           | 11-26-88 | Saturday    | 3:28 a.m.  | S.H. 56             | 1 Passenger    |

## SOMERSET COUNTY

| Municipality           | Date     | Day of Week | Time       | Roadway - M.P.        | Persons Killed          |
|------------------------|----------|-------------|------------|-----------------------|-------------------------|
| Bridgewater Twp.       | 01-02-88 | Saturday    | 7:32 p.m.  | U.S. 22 - M.P. 37.82  | 1 Pedestrian            |
| Far Hills Boro         | 01-13-88 | Wednesday   | 4:45 a.m.  | I-287 - M.P. 22.9     | 1 Driver                |
| Franklin Twp.          | 03-10-88 | Thursday    | 2:53 a.m.  | S.H. 27               | 1 Driver                |
| Franklin Twp.          | 04-01-88 | Friday      | 2:02 p.m.  | Holly Street          | 1 Pedalcyclist          |
| Hillsborough Twp.      | 05-29-88 | Sunday      | 1:08 a.m.  | Montgomery Road       | 1 Driver                |
| Montgomery Twp.        | 05-31-88 | Tuesday     | 9:47 a.m.  | U.S. 206 - M.P. 57.45 | 1 Driver                |
| Franklin Twp.          | 07-22-88 | Friday      | 8:44 a.m.  | Skillmans Lane        | 1 Driver                |
| *Branchburg Twp.       | 07-25-88 | Monday      | 3:15 p.m.  | U.S. 202 - M.P. 18    | 1 Driver*               |
| Franklin Twp.          | 08-03-88 | Wednesday   | 3:53 p.m.  | DeMott Lane           | 1 Driver<br>1 Passenger |
| Branchburg Twp.        | 08-13-88 | Saturday    | 8:13 p.m.  | C.R. 523              | 1 Driver                |
| Hillsborough Twp.      | 08-13-88 | Saturday    | 9:19 p.m.  | Long Hill Road        | 1 Driver                |
| Warren Twp.            | 08-17-88 | Wednesday   | 3:15 p.m.  | I-78 - M.P. 37.6      | 1 Passenger             |
| Franklin Twp.          | 08-20-88 | Saturday    | 11:08 p.m. | C.R. 518              | 1 Driver<br>1 Passenger |
| *North Plainfield Boro | 08-24-88 | Wednesday   | 12:14 a.m. | Greenbrook Road       | 1 Driver*               |

**SOMERSET COUNTY (cont.)**

| Municipality       | Date     | Day of Week | Time       | Roadway - M.P.             | Persons Killed          |
|--------------------|----------|-------------|------------|----------------------------|-------------------------|
| Bernards Twp.      | 08-26-88 | Friday      | 2:56 p.m.  | I-287 - M.P. 24.96         | 1 Driver                |
| Bridgewater Twp.   | 10-07-88 | Friday      | 11:05 p.m. | I-287 - M.P. 13.65         | 1 Pedestrian            |
| Bridgewater Twp.   | 10-22-88 | Saturday    | 1:21 p.m.  | U.S. 202 & 206 - M.P. 28.6 | 1 Driver                |
| Bernardsville Boro | 10-28-88 | Friday      | 4:45 p.m.  | U.S. 202 - M.P. 34.38      | 1 Driver<br>1 Passenger |
| Bridgewater Twp.   | 11-10-88 | Thursday    | 10:16 p.m. | Vosseller Avenue           | 1 Driver                |
| Warren Twp.        | 11-21-88 | Monday      | 2:38 a.m.  | I-78 - M.P. 35.5           | 1 Passenger             |
| Bridgewater Twp.   | 12-30-88 | Friday      | 7:15 p.m.  | U.S. 22 - M.P. 37.82       | 1 Driver                |
| Bridgewater Twp.   | 12-31-88 | Saturday    | 10:23 a.m. | U.S. 22 - M.P. 33.2        | 1 Driver                |

**SUSSEX COUNTY**

| Municipality   | Date     | Day of Week | Time      | Roadway - M.P.            | Persons Killed |
|----------------|----------|-------------|-----------|---------------------------|----------------|
| Vernon Twp.    | 03-22-88 | Tuesday     | 7:04 p.m. | C.R. 517                  | 1 Pedestrian   |
| Hardyston Twp. | 04-08-88 | Friday      | 9:11 p.m. | S.H. 94 - M.P. 32.7       | 1 Driver       |
| Montague Twp.  | 05-26-88 | Thursday    | 9:22 p.m. | S.H. 23 - M.P. 51.9       | 1 Pedestrian   |
| Wantage Twp.   | 05-30-88 | Monday      | 1:40 p.m. | S.H. 23 - M.P. 40.7       | 1 Driver       |
| *Fredon Twp.   | 06-09-88 | Thursday    | 2:20 p.m. | C.R. 618                  | 1 Driver*      |
| Frankford Twp. | 06-27-88 | Monday      | 2:48 a.m. | Davis Road                | 1 Driver       |
| Frankford Twp. | 06-28-88 | Tuesday     | 5:45 p.m. | E. Shore Lake Owassa Road | 1 Driver       |
| Byram Twp.     | 07-04-88 | Monday      | 6:04 p.m. | U.S. 206 - M.P. 100.4     | 1 Passenger    |
| Newton Town    | 07-18-88 | Monday      | 8:07 p.m. | U.S. 206                  | 1 Pedestrian   |
| Montague Twp.  | 09-02-88 | Friday      | 6:32 a.m. | U.S. 206 - M.P. 127.7     | 1 Driver       |
| Franklin Boro  | 09-08-88 | Thursday    | 9:06 a.m. | S.H. 23                   | 1 Passenger    |
| Wantage Twp.   | 09-08-88 | Thursday    | 4:09 p.m. | S.H. 23 - M.P. 47.3       | 1 Driver       |
| Fredon Twp.    | 09-18-88 | Sunday      | 3:00 p.m. | C.R. 611                  | 1 Driver       |
| Green Twp.     | 10-22-88 | Saturday    | 5:22 p.m. | Henry Road                | 1 Driver       |
| Wantage Twp.   | 10-26-88 | Wednesday   | 3:27 p.m. | Newman Road               | 1 Driver       |
| Frankford Twp. | 10-28-88 | Friday      | 5:30 p.m. | U.S. 206 - M.P. 115.7     | 1 Pedestrian   |
| Frankford Twp. | 10-30-88 | Sunday      | 9:57 a.m. | C.R. 519                  | 1 Driver       |
| Andover Twp.   | 11-27-88 | Sunday      | 4:24 p.m. | U.S. 206 - M.P. 106.9     | 1 Driver       |
| Hardyston Twp. | 12-04-88 | Sunday      | 7:55 a.m. | S.H. 94 - M.P. 33.28      | 2 Drivers      |
| Vernon Twp.    | 12-18-88 | Sunday      | 4:39 p.m. | S.H. 94 - M.P. 42.9       | 1 Passenger    |

**UNION COUNTY**

| Municipality   | Date     | Day of Week | Time      | Roadway - M.P.   | Persons Killed |
|----------------|----------|-------------|-----------|------------------|----------------|
| Elizabeth City | 01-01-88 | Friday      | 1:21 a.m. | S. Park Street   | 1 Pedestrian   |
| Union Twp.     | 01-13-88 | Wednesday   | 5:25 a.m. | I-78 - M.P. 53.2 | 1 Pedestrian   |

UNION COUNTY (cont.)

| Municipality          | Date     | Day of Week | Time       | Roadway - M.P.          | Persons Killed          |
|-----------------------|----------|-------------|------------|-------------------------|-------------------------|
| Union Twp.            | 02-09-88 | Tuesday     | 3:05 p.m.  | I-78 - M.P. 52.7        | 1 Driver                |
| Clark Twp.            | 02-12-88 | Friday      | 2:06 p.m.  | Oak Ridge Road          | 1 Driver                |
| Linden City           | 02-12-88 | Friday      | 4:06 p.m.  | Lower Road              | 1 Driver                |
| Plainfield City       | 02-20-88 | Saturday    | 6:56 p.m.  | Seventh Street          | 1 Pedestrian            |
| Plainfield City       | 02-25-88 | Thursday    | 12:09 a.m. | Fourth Street           | 1 Pedestrian            |
| Roselle Boro          | 02-27-88 | Saturday    | 3:39 a.m.  | S.H. 27 - M.P. 32.5     | 1 Pedestrian            |
| Cranford Twp.         | 02-27-88 | Saturday    | 9:45 p.m.  | North Avenue            | 1 Passenger             |
| Union Twp.            | 03-11-88 | Friday      | 10:17 p.m. | High Street             | 1 Driver                |
| Linden City           | 03-18-88 | Friday      | 7:45 p.m.  | U.S. 1 & 9 - M.P. 41.3  | 1 Pedestrian            |
| Berkeley Heights Twp. | 03-25-88 | Friday      | 10:45 p.m. | Plainfield Avenue       | 1 Driver                |
| Plainfield City       | 04-04-88 | Monday      | 12:30 a.m. | Belvidere Avenue        | 1 Driver                |
| Plainfield City       | 04-04-88 | Monday      | 10:43 a.m. | W. Eighth Street        | 1 Passenger             |
| Linden City           | 04-20-88 | Wednesday   | 12:53 a.m. | U.S. 1 & 9 - M.P. 40.8  | 1 Driver                |
| Springfield Twp.      | 04-27-88 | Wednesday   | 9:01 p.m.  | Mountain Avenue         | 1 Pedestrian            |
| Elizabeth City        | 04-30-88 | Saturday    | 9:31 p.m.  | Jefferson Avenue        | 1 Pedestrian            |
| Elizabeth City        | 05-10-88 | Tuesday     | 3:58 p.m.  | Trumbull Street         | 1 Pedestrian            |
| Plainfield City       | 05-14-88 | Saturday    | 9:42 p.m.  | Kenyon Avenue           | 1 Passenger             |
| Springfield Twp.      | 05-16-88 | Monday      | 2:22 a.m.  | Springfield Avenue      | 1 Driver                |
| Kenilworth Boro       | 06-01-88 | Wednesday   | 5:00 p.m.  | Michigan Avenue         | 1 Pedestrian            |
| Scotch Plains Twp.    | 06-11-88 | Saturday    | 3:57 p.m.  | S.H. 22 - M.P. 47.95    | 1 Passenger             |
| Elizabeth City        | 06-26-88 | Sunday      | 4:35 p.m.  | Montgomery Street       | 1 Pedestrian            |
| Cranford Twp.         | 06-28-88 | Tuesday     | 8:24 p.m.  | Brookside Place         | 1 Passenger             |
| Elizabeth City        | 07-11-88 | Monday      | 6:36 p.m.  | S.H. 81 - M.P. .85      | 1 Driver                |
| New Providence Boro   | 07-12-88 | Tuesday     | 7:42 a.m.  | Central Avenue          | 1 Driver<br>1 Passenger |
| Elizabeth City        | 07-15-88 | Friday      | 6:16 p.m.  | U.S. 1 & 9 - M.P. 46.19 | 1 Driver                |
| Berkeley Heights Twp. | 07-21-88 | Thursday    | 9:09 p.m.  | Springfield Avenue      | 1 Pedestrian            |
| Elizabeth City        | 07-26-88 | Tuesday     | 1:43 p.m.  | Division Street         | 3 Passengers            |
| Rahway City           | 08-15-88 | Monday      | 6:25 a.m.  | W. Inman Avenue         | 1 Passenger             |
| Springfield Twp.      | 08-27-88 | Saturday    | 12:30 a.m. | I-78 - M.P. 48          | 1 Pedestrian            |
| Union Twp.            | 09-19-88 | Monday      | 11:38 a.m. | Salem Road              | 1 Driver                |
| *Linden City          | 09-22-88 | Thursday    | 5:17 p.m.  | Summit Street           | 1 Driver*               |
| Garwood Boro          | 09-24-88 | Saturday    | 9:46 p.m.  | South Avenue            | 1 Pedestrian            |
| Mountainside Boro     | 10-07-88 | Friday      | 5:56 a.m.  | S.H. 22 - M.P. 49.7     | 1 Driver                |
| Elizabeth City        | 10-16-88 | Sunday      | 12:03 a.m. | U.S. 1 & 9 - M.P. 45.44 | 1 Passenger             |
| Elizabeth City        | 10-16-88 | Sunday      | 9:51 p.m.  | Monroe Avenue           | 1 Driver                |
| Clark Twp.            | 10-19-88 | Wednesday   | 9:09 p.m.  | Thomas Drive            | 1 Driver                |
| Union Twp.            | 11-01-88 | Tuesday     | 12:49 p.m. | S.H. 82                 | 1 Passenger             |
| Mountainside Boro     | 11-01-88 | Tuesday     | 1:20 p.m.  | Summit Road             | 1 Passenger             |

### UNION COUNTY (cont.)

| Municipality          | Date     | Day of Week | Time       | Roadway - M.P.       | Persons Killed          |
|-----------------------|----------|-------------|------------|----------------------|-------------------------|
| Elizabeth City        | 11-02-88 | Wednesday   | 3:58 p.m.  | North Avenue         | 1 Pedestrian            |
| Berkeley Heights Twp. | 11-03-88 | Thursday    | 6:25 a.m.  | I-78 - M.P. 43.6     | 1 Driver<br>1 Passenger |
| Springfield Twp.      | 11-03-88 | Thursday    | 3:25 p.m.  | I-78 - M.P. 47.3     | 1 Driver                |
| Summit City           | 11-13-88 | Sunday      | 4:41 p.m.  | Broad Street         | 1 Driver<br>1 Passenger |
| Linden City           | 12-06-88 | Tuesday     | 11:33 p.m. | N.J.T.P. - M.P. 96.9 | 1 Pedestrian            |
| Linden City           | 12-08-88 | Thursday    | 2:56 p.m.  | W. Linden Avenue     | 1 Pedestrian            |
| Summit City           | 12-11-88 | Thursday    | 12:28 p.m. | S.H. 24 - M.P. 8.75  | 1 Pedestrian            |

### WARREN COUNTY

| Municipality    | Date     | Day of Week | Time       | Roadway - M.P.       | Persons Killed            |
|-----------------|----------|-------------|------------|----------------------|---------------------------|
| Washington Twp. | 01-01-88 | Friday      | 3:57 a.m.  | S.H. 57 - M.P. 12    | 1 Driver                  |
| Liberty Twp.    | 01-07-88 | Thursday    | 4:30 p.m.  | U.S. 46 - M.P. 15.1  | 1 Driver                  |
| Franklin Twp.   | 02-18-88 | Thursday    | 11:40 p.m. | Good Spring Road     | 1 Driver                  |
| Lopatcong Twp.  | 06-01-88 | Wednesday   | 11:25 a.m. | C.R. 646 - M.P. .3   | 1 Pedestrian              |
| Allamuchy Twp.  | 07-02-88 | Saturday    | 2:30 a.m.  | C.R. 612 - M.P. 1.9  | 1 Passenger               |
| Greenwich Twp.  | 07-02-88 | Saturday    | 8:00 p.m.  | C.R. 637 - M.P. 2.2  | 1 Driver                  |
| Greenwich Twp.  | 07-05-88 | Tuesday     | 4:30 p.m.  | S.H. 173 - M.P. .4   | 1 Driver                  |
| Washington Twp. | 07-07-88 | Thursday    | 7:10 p.m.  | S.H. 57              | 1 Driver                  |
| Greenwich Twp.  | 07-22-88 | Friday      | 1:15 p.m.  | I-78 - M.P. 5.1      | 1 Driver<br>1 Passenger   |
| Washington Twp. | 08-21-88 | Sunday      | 11:29 a.m. | S.H. 31 - M.P. 41.9  | 2 Drivers<br>2 Passengers |
| Washington Twp. | 09-01-88 | Thursday    | 11:38 p.m. | S.H. 57              | 1 Driver                  |
| Lopatcong Twp.  | 09-29-88 | Thursday    | 12:10 a.m. | U.S. 22              | 1 Driver<br>1 Passenger   |
| White Twp.      | 10-01-88 | Saturday    | 8:25 p.m.  | C.R. 519             | 1 Pedestrian              |
| Greenwich Twp.  | 10-21-88 | Friday      | 6:53 p.m.  | S.H. 57 - M.P. 2.3   | 1 Driver                  |
| White Twp.      | 10-26-88 | Wednesday   | 6:25 a.m.  | Pequest Road         | 1 Driver                  |
| Washington Twp. | 10-28-88 | Friday      | 1:29 p.m.  | S.H. 31 - M.P. 43.55 | 1 Driver                  |
| Knowlton Twp.   | 11-02-88 | Wednesday   | 2:26 p.m.  | I-80 - M.P. 1.8      | 1 Driver                  |
| Allamuchy Twp.  | 11-04-88 | Friday      | 10:05 a.m. | I-80 - M.P. 20.9     | 1 Driver<br>1 Passenger   |
| White Twp.      | 11-15-88 | Tuesday     | 10:20 p.m. | U.S. 46 - M.P. 6.1   | 1 Driver                  |
| Oxford Twp.     | 12-08-88 | Thursday    | 4:00 p.m.  | S.H. 31              | 1 Driver                  |
| Pahaquarry Twp. | 12-27-88 | Tuesday     | 11:10 a.m. | I-80 - M.P. 1.3      | 1 Passenger               |

## MAP SHOWS FATALITIES BY COUNTY FOR 1988

### FATAL ACCIDENT UNIT

SFC Michael B. Kassey - 2113, Supervisor

#### Areas of Responsibility

|                                 |   |
|---------------------------------|---|
| Sgt. Joseph P. Lombardo - 2574  | Atlantic<br>Cape May<br>Cumberland<br>Salem |
| Sgt. Robert E. Fechisin - 2859  | Hunterdon<br>Morris<br>Sussex<br>Warren     |
| Sgt. Paul J. Krupa - 3317       | Mercer<br>Middlesex<br>Somerset             |
| Tpr.I William A. Wade - 3347    | Monmouth<br>Ocean                           |
| Tpr.I Stephen E. Wolcott - 3350 | Passaic<br>Bergen<br>Hudson                 |
| Tpr.II Robert F. Parlow - 3563  | Essex<br>Union                              |
| Tpr. Scott M. Wishart - 3747    | Burlington<br>Camden<br>Gloucester          |

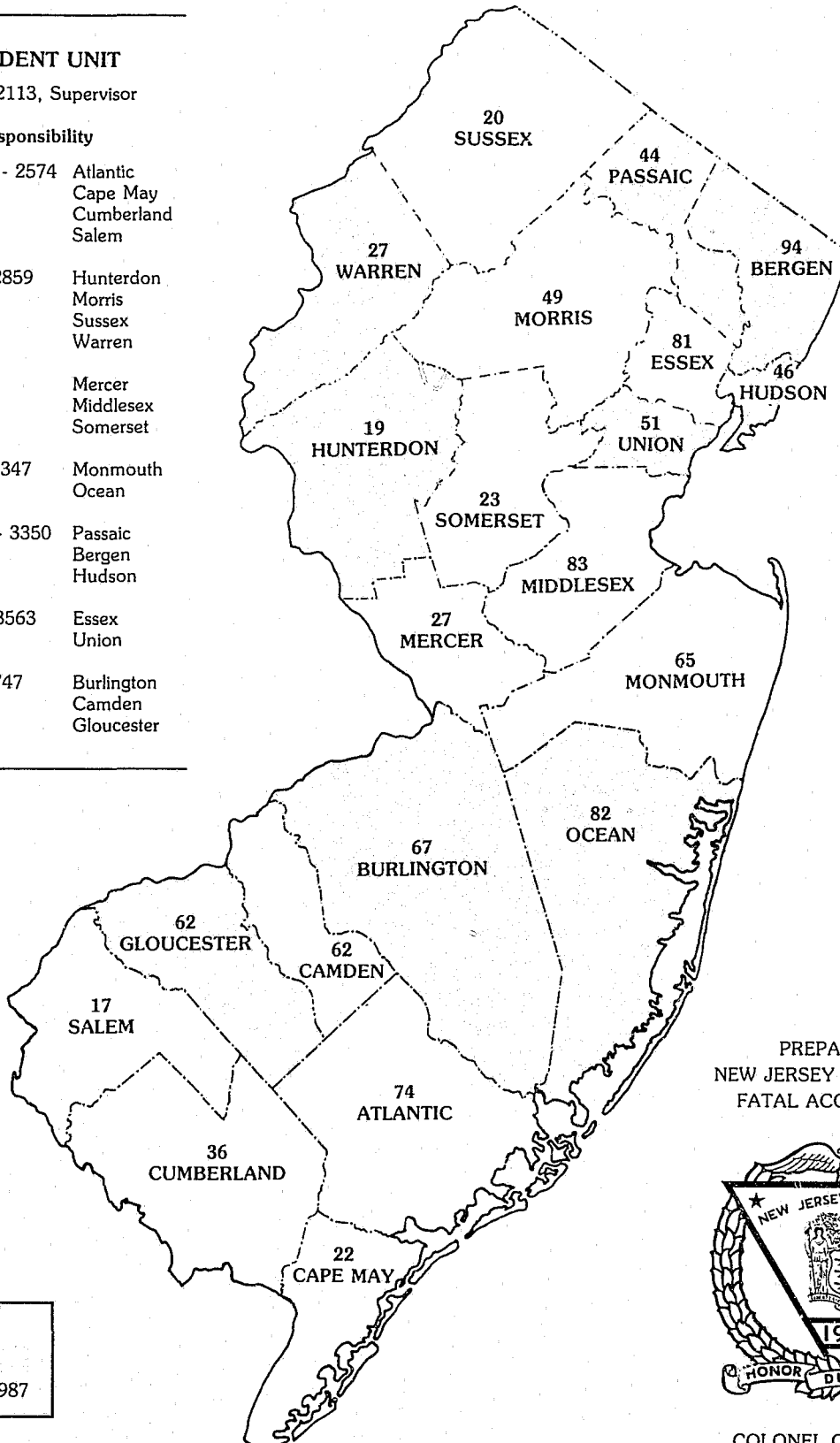

**LEGEND**

Shaded Areas  
Denote Increase from 1987

PREPARED BY  
NEW JERSEY STATE POLICE  
FATAL ACCIDENT UNIT



COLONEL C.L. PAGANO  
SUPERINTENDENT